RED HAWK
Driving Your Golf Car Experience



2024 PRODUCT CATALOG

Golf Car Parts and Accessories Catalog

We don't just make and sell golf car parts. We make golf cars go faster, work harder, run longer and turn heads. We make them more reliable, comfortable, powerful and custom. We make them ready for the the street, the trail, the back 40 or rocky terrain.

Let's push the limits of what golf cars can be. **Together**.

RED HAWK
Driving Your Golf Car Experience




RHOX

2024 RED HAWK PARTS & ACCESSORIES CATALOG

TABLE OF CONTENTS

Catalog Overview 4
Red Hawk Distribution & Shipping 5

Section 1: Bodies & Matching Accessories 10-35
Bodies, Rear 21-22
Bodies, Kits & Front Cowls 12-20
Fender Flares 30-35
Fender Trim 35
Grilles, DoubleTake Phoenix 23
Scorecard Holder 29
Steering Wheels, Custom 24-28
Steering Wheel Adapters 29

Section 2: Seating & Cargo 36-85
Arm Rest Cup Holders 50-51
Arm Rests & Hip Restraints 50-51, 62-63
Bag Attachment 52
Cargo Baskets 61
Cargo Beds 57
Roof Racks 60
Safety Grab Bars 52
Seat Back Shells 53
Seat Back Supports 63
Seat Belt Brackets, Kits & Hardware 58-59
Seat Covers & Cushion Assemblies 75-82
Seat Cushions, Front 64-71
Seat Cushions, Rear 72-74
Seat Kit 38-47
Seat Kit Accessories, Rear 48-49
Seat Kit Replacement Parts 54-56
Storage Trunk Coolers 52
Under Seat Storage Trays 82
Utility Boxes 83-85

Section 3: Windshields, Tops & Weather Accessories 86-119
Covers, Storage 106-107
Enclosures & Valances 100-105
Fans, Cabin Cooling 108
Heaters 103
Top Struts & Hardware 114-119
Tops 109-110, 112-113
Windshield Wipers 98
Windshields Hardware 99
Windshields 88-97

Section 4: Tires, Wheels & Lift Kits 120-171
Center Caps 156
Lift Kits 162-171
Lug Nuts 157
Tire Accessories 158
Tire & Wheel Combos 123
Tires 124-125, 130-132, 141-143, 152-154
Wheel Covers 159-161
Wheels 122, 126-129, 133-140, 144-151, 154-155

Section 5: Suspension Parts 172-199
Axle Weldments 184
Bushings, Leaf Spring 177
Dust caps & covers 184, 198
King Pin Bushings & Knuckle Arms 199
Leaf Springs 174-176, 178-179
Shock Absorbers 180-183
Steering Parts 186-189, 191-197
Tie Rod Ends & Dust Covers 187, 198
Wheel Hubs & Bushings 190

Section 6: Miscellaneous Accessories & Parts 200-235
Amplifiers & Accessories 233-235
Audio Consoles, Soundbars 230-231
Audio Packages 228-229
Speakers, Pod Kits 232, 234
Battery Cleaners & Protectants 210
Brush Guards 211-214
Cable Ties 205
Club & Ball Washers 205
Coolers & Mounting Brackets 206
Dashes & Trim 217-227
Floor Protectors 210
Floor Mats 215-216
Gun Racks 207
Hitches 208-209
Mirrors 202-204
Pedal Locks 207
Sand Bottles 205
Slow Moving Vehicle Emblem 207

Section 7: Light Kits & Electrical Parts 236-299
Accelerators, Ignition Parts 278, 290-294, 347
Controllers 285-289
Flashers & Switches 277
Fuses 277
Headlights 248, 256, 257, 263
Horns 241, 246, 250, 259, 262, 264, 276
Keys & Key Switches 404-406
LED Lights 268
Light Kits 238-241, 243-247, 249-251, 253-255, 259-262, 264
MCORs 293
Motors 296-297
Power Sockets 255, 259, 262, 264, 271
Rearview Cameras 284
Resistors 280, 291-294
Reverse Buzzers 279
Speed Sensors & Motor Parts 298-299
Solenoids 280-283
Speedometers 284
Turn Signals 272-274
USB-C Plugs 255, 259, 262, 264, 271
Utility Lights 268
Voltage Reducers 269-270
Voltage Regulators 295
Wiring Kits 268

Section 8: Chargers & Battery Parts 300-319
Battery Cables 313-315
Battery Hold Down Plates & Rods 317-319
Battery Maintenance 317
Battery Terminals 316
Capacitors 303
Charge Meters 311-312
Charger Boards 310
Charger Cables 309
Charger Plugs 307
Chargers & Accessories 302-305
Conversion Kits & Battery Trays 316

Section 9: Gas Car Parts 320-363
Accelator/Ignitiuon Parts 347-348
Carburetors & Parts 326-330
Clutches & Parts 357-363
Engine Parts 331-343
Filters 350-356
Ignition Parts 347-348
Keys & Key Switches 404-406
Fuel Pumps & Lines 325
Gas Tanks & Parts 324
Gaskets 328
Maintenance Kits 350-352
Mufflers 322-323
Spark Plugs 349
Starter Generators 344-345
Voltage Regulators 295

Section 10: Replacement Parts 364-411
Bearings & Seals 383-387
Belts 366-369
Brake Parts 396-400
Bumpers & Body Parts 389-393
Cables 370-380
Capacitors & Heat Sinks 402
Console Plates & Decals 403
Emblems 394-395
Forward/Reverse Switches 407-410
Gas Caps, Oil Caps, Dipsticks 411
Hardware 381-382
Keys & Key Switches 404-406
Maintenance Kits 350-352
Rocker Panels 388-390, 393
Rivets 382

Industry Cross Reference 412-433
Part Numbers Index 434-447
Red Hawk Terms & Conditions 448

WELCOME TO THE 2024 RED HAWK CATALOG

We have made it as easy as possible to shop the more than 5,000 quality parts we offer to help you repair, maintain, accessorize, or completely customize your golf car. Suggested retail and quantity prices (where applicable) are listed for your convenience.

Call **866.666.7278 (PART)** to place an order; choose option 4 for sales during business hours (8 am to 5 pm Eastern Time). Orders can also be placed 24/7 through the Red Hawk website at **www.golfcart.com.**

LOOK FOR THESE SYMBOLS THROUGHOUT OUR CATALOG:

Item available in retail packaging

Red Hawk parts quality commitment seal

New item for 2024!

Shipping Tier Level

INTERESTED IN BECOMING A RED HAWK DEALER?

Since our founding in 2001, Red Hawk has been committed to being the best possible business partner for our customers, offering strong value in our product offerings and delivering an unaparalleled dealer experience.

To become a Preferred Network Dealer, Red Hawk requires the following:

- A retail location with acceptable commercial signage and freight carrier access
- A maintained retail display area for parts and accessories
- Regular posted business hours
- Minimum Initial Order of $3,500
- Minimum Annual Parts Purchase of $15,000

For more information about Red Hawk policies, terms and conditions, please see page 448.



ARROWHEAD ENGINEERED PRODUCTS

Red Hawk is a division of Arrowhead Engineered Products, Inc. a leading global provider of proprietary-branded replacement parts across a range of industries including power sports, outdoor power equipment, automotive, marine, industrial and more.

RED HAWK DISTRIBUTION

2024 marks a new and exciting chapter for Red Hawk as we evolve to a new centralized distribution model. “Titan,” our new, cutting-edge mega-facility in Portland, Tennessee will enable us to serve our customers across North America in the best, most efficient way possible. That means streamlining our procurement, operations, warehousing and distribution systems to get the right product into your hands as quickly as possible.







TITAN WAREHOUSE

- The facility features a whopping 540,000 square feet and 6,000 feet of conveyance.
- Best-of-breed processing, picking, packing and shipping technologies will increase order speed and accuracy.
- Titan will be an all-around hub for Red Hawk, featuring modern office space for product development and tech support, plus photography and videography studios.
- Red Hawk will proudly continue its U.S.-based manufacturing function in the former Custom Golf headquarters in Salisbury, NC.

FLAT RATE SHIPPING PROGRAM

RED HAWK	TIER 1	TIER 2	TIER 3	TIER 4
Order Amount	**High Value, Small Items**	**General Category**	**Heavy, Large Items**	**Oversize Items**
$0-$99.99	$25.00	$36.00	$50.00	$185.00
$100.00-$499.99	$36.00	$50.00	$85.00	$195.00
$500.00-$1,499.99	$36.00	$50.00	$100.00	$225.00
$1,500.00-$2,999.99	$36.00	$50.00	$130.00	$225.00
$3,000.00+	Free Freight	Free Freight	Free Freight	Free Freight

CANADIAN AND INTERNATIONAL SHIPPING

Contact your sales representative for freight options. Accessorial fees, border fees and taxes are the responsibility of the customer. There is an accessorial charge on all pallet shipments to Canada charged by the carrier that is not covered under the free and reduced freight policy.

THE ART OF GREAT ENGINEERING.



DOUBLETAKE BODY, TOP, SEATS, WINDSHIELD & TRIM



RHOX TIRES & WHEELS, LIFT KIT, STEERING WHEEL, TURN SIGNAL, SPEAKER BAR, ETC.



RED HAWK REPLACEMENT PARTS

866-666-7278 | www.golfcart.com | redhawk@golfcart.com



SYNERGY IN MOTION

RED HAWK

Way back in 2001, we saw a big opportunity to do things better in the golf car industry. The Red Hawk line of repair and replacement parts started it all, becoming the industry benchmark for value, with quality equal to, and in some cases, exceeding OE.

RHOX

Once we developed the best replacement parts in the industry, we set out to do the same with accessories. From wheels and tires to tops, storage solutions, street-ready or off-road elements and everything in between, rugged and reliable RHOX accessories represent the best in form and function.

DoubleTake

In 2022, the addition of DoubleTake made the Red Hawk family of brands your complete source for transforming golf cars from the inside out. DoubleTake bodies and color-matched accessories are the industry's best and fastest way to achieve head-turning, show-stopping, envy-inducing custom style.

RED HAWK
A Family of Brands

ALL NEW FOR 2024

THE RHOX 100-SERIES AND THE DOUBLETAKE MAX5+ SEAT KITS



Our streamlined seat kit offerings reduce inventory complexity with two new smartly-engineered seat kit lines.

Choose from the intelligent, unparalleled value of the 100-Series Seat Kit, or the much-anticipated sequel to the popular Max5 — the added style and functionality of the feature-rich Max5+.





Introducing Red Hawk's new RHOX 100-Series, a versatile and durable economy seat that simplifies inventory by replacing three previous models (300, 400, and 700 series seats). Crafted with rugged reliability from powder-coated steel and injection-molded plastic, it seamlessly accommodates key accessories and offers a convertible design for easy transition between seat and cargo bed.

Arriving in mid-2024, the much-anticipated Max5+ seat kit offers enhanced functionality and durability over its Max5 predecessor, with injection molded components that won't rust and additional storage locations. Proudly made in the U.S.A., the Max5+ also ships more efficiently in one box instead of two.

ALL NEW FOR 2024

MORE EXCITING NEW PRODUCTS IN THIS CATALOG



NEW PRODUCTS NEW

Explore the latest in innovation with our 2024 Red Hawk new product additions, designed for versatility and performance both on and off road. This year, we're bringing you cutting-edge solutions that promise to redefine your ride, enhancing convenience and comfort wherever you go. Look for the "new" icon across our catalog to discover how these advancements can transform your experience.

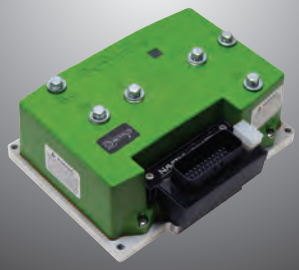

NAVITAS TAC2 CONTROLLER KITS
Page 285



AS4 WINDSHIELDS
Page 88



POWER SOCKET USB-A/USB-C DUAL PORT
Page 271



RHOX LEAD ACID CHARGERS
Page 302

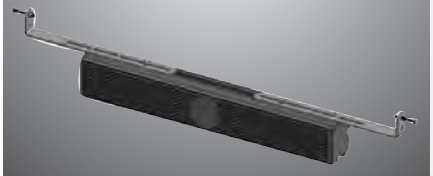

UNIVERSAL MOUNTING BRACKET
Page 235



DOUBLETAKE TAIL LIGHT COVER
Page 240



RHOX OVERHEAD CANVAS STORAGE BAG
Page 82

BODY SETS & MATCHING ACCESSORIES

The DoubleTake brand offers a complete system that promises a unique and personalized look to a golf car. DoubleTake bodies are easily ordered, easily installed and cost efficient for our dealers to customize Club Car, E-Z-GO and Yamaha golf car models.

Personalize your car with 12 head-turning body colors

- For the ultimate customization, watch for limited edition colors!
- A wide range of accessories in our proprietary Color-Match System ensures uniformity across the DoubleTake family of products.

Body Kits

- Sleek, modern automotive styling upgrades basic factory looks.
- Kits include front cowl, rear body and grille.
- Light kits included with Phoenix series and sold separately with other models.
- Front cowls also sold separately.
- Formed with solid-colored plastic, eliminating the possibility of chipping or flaking.
- High-tech acrylic cap provides a glossy Class A finish that will look like new for a lifetime.
- Designed for straightforward install by dealership or skilled DIYer.
- Available in nine kit models including the Phoenix series.
- Proudly made in the USA.

The Phoenix Series

- The newest edition of DoubleTake bodies.
- Created with street legal car design in mind.
- Includes innovative light kits featuring four LED lights with full-edge running lights for optimal visibilibity.
- Choice of two grille styles/colors.
- Requires installation of the DoubleTake Sentry dash, sold separately.

Available for these industry-leading models:

- Phoenix-RX for E-Z-GO RXV (BOD-DT0113-XX)
- Phoenix for E-Z-GO TXT (BOD-DT0112-XX)
- Phoenix-PD for Club Car Precedent (BOD-DT0123-XX)
- Phoenix-D2 for Yamaha Drive2 (BOD-DT0132-XX)

866-666-7278 | www.golfcart.com | redhawk@golfcart.com


RED HAWK
RHOX

DoubleTake® BECAUSE LOOKS MATTER™ Phoenix Body Kit with Street Legal LED Light Kit, E-Z-GO RXV 08+

- Sleek, automotive style replaces factory style.
- Includes front cowl, rear body and deluxe light kit street package. (Front cowl also sold separately, see chart.)
- Works with DoubleTake color-match system to provide perfect color matching with all accessories.
- Consistent color throughout resists flaking.
- Requires Phoenix front grille. Available in diamond style or slotted style. Sold separately. Choose from black/black or chrome/chrome. See pg. 23.
- Requires Sentry Dash and color-matched inserts (see pgs. 217-221).
- Add custom DoubleTake fender flares (see pg. 30).
- Made in the USA with pride.



Phoenix Body Kit, Black

Black Blue Burgundy Graphite Lime Navy
Orange Pearl Ruby Red Silver Teal

E-Z-GO RXV 08+			
BODY KIT WITH STREET LEGAL LED LIGHT KIT 4	COLOR	PRICE	5+
BOD-DT0113-BK	Black	$1,878.00	$1,802.88
BOD-DT0113-BL	Blue	$1,878.00	$1,802.88
BOD-DT0113-BY	Burgundy	$1,878.00	$1,802.88
BOD-DT0113-GP	Graphite	$1,878.00	$1,802.88
BOD-DT0113-LM	Lime	$1,878.00	$1,802.88
BOD-DT0113-NV	Navy	$1,878.00	$1,802.88
BOD-DT0113-OR	Orange	$1,878.00	$1,802.88
BOD-DT0113-PL	Pearl	$1,878.00	$1,802.88
BOD-DT0113-RB	Ruby	$1,878.00	$1,802.88
BOD-DT0113-RD	Red	$1,878.00	$1,802.88
BOD-DT0113-SV	Silver	$1,878.00	$1,802.88
BOD-DT0113-TL	Teal	$1,878.00	$1,802.88

E-Z-GO TXT 96+			
BODY KIT WITH STREET LEGAL LED LIGHT KIT 4	COLOR	PRICE	5+
BOD-DT0112-BK	Black	$1,878.00	$1,802.88
BOD-DT0112-BL	Blue	$1,878.00	$1,802.88
BOD-DT0112-BY	Burgundy	$1,878.00	$1,802.88
BOD-DT0112-GP	Graphite	$1,878.00	$1,802.88
BOD-DT0112-LM	Lime	$1,878.00	$1,802.88
BOD-DT0112-NV	Navy	$1,878.00	$1,802.88
BOD-DT0112-OR	Orange	$1,878.00	$1,802.88
BOD-DT0112-PL	Pearl	$1,878.00	$1,802.88
BOD-DT0112-RB	Ruby	$1,878.00	$1,802.88
BOD-DT0112-RD	Red	$1,878.00	$1,802.88
BOD-DT0112-SV	Silver	$1,878.00	$1,802.88
BOD-DT0112-TL	Teal	$1,878.00	$1,802.88



DoubleTake Bagwell Liner for Phoenix Body 2
E-Z-GO RXV 08+
BOD-DT0113-LN $98.00

DoubleTake® BECAUSE LOOKS MATTER™

Phoenix Body Kit with Street Legal LED Light Kit, E-Z-GO TXT 96+

- Sleek, automotive style replaces factory style.
- Includes front cowl, rear body and deluxe light kit street package. (Front cowl also sold separately, see chart.)
- Works with DoubleTake color-match system to provide perfect color matching with all accessories.
- Consistent color throughout resists flaking.
- Requires Phoenix front grille. Available in diamond style or slotted style. Sold separately. Choose from black/black or chrome/chrome. See pg. 23.
- Add Sentry Dash and color-matched inserts for a complete custom look (see pgs. 217-221).
- Add custom DoubleTake fender flares (see pg. 30).
- Made in the USA with pride.



Phoenix Body Kit, Black

Black Blue Burgundy Graphite Lime Navy
Orange Pearl Ruby Red Silver Teal

E-Z-GO RXV 08+		
FRONT COWL ONLY [4]	COLOR	PRICE
BOD-DT0113-BK-F	Black	$478.00
BOD-DT0113-BL-F	Blue	$478.00
BOD-DT0113-BY-F	Burgundy	$478.00
BOD-DT0113-GP-F	Graphite	$478.00
BOD-DT0113-LM-F	Lime	$478.00
BOD-DT0113-NV-F	Navy	$478.00
BOD-DT0113-OR-F	Orange	$478.00
BOD-DT0113-PL-F	Pearl	$478.00
BOD-DT0113-RB-F	Ruby	$478.00
BOD-DT0113-RD-F	Red	$478.00
BOD-DT0113-SV-F	Silver	$478.00
BOD-DT0113-TL-F	Teal	$478.00

E-Z-GO TXT 96+		
FRONT COWL ONLY [4]	COLOR	PRICE
BOD-DT0112-BK-F	Black	$478.00
BOD-DT0112-BL-F	Blue	$478.00
BOD-DT0112-BY-F	Burgundy	$478.00
BOD-DT0112-GP-F	Graphite	$478.00
BOD-DT0112-LM-F	Lime	$478.00
BOD-DT0112-NV-F	Navy	$478.00
BOD-DT0112-OR-F	Orange	$478.00
BOD-DT0112-PL-F	Pearl	$478.00
BOD-DT0112-RB-F	Ruby	$478.00
BOD-DT0112-RD-F	Red	$478.00
BOD-DT0112-SV-F	Silver	$478.00
BOD-DT0112-TL-F	Teal	$478.00

DoubleTake® Phoenix Body Kit with Street Legal LED Light Kit, Club Car Precedent 2004+

- Sleek, automotive style replaces factory style.
- Includes front cowl, rear body and deluxe light kit street package. (Front cowl also sold separately, see chart.)
- Works with DoubleTake color-match system to provide perfect color matching with all accessories.
- Consistent color throughout resists flaking.
- Requires Phoenix front grille. Available in diamond style or slotted style. Sold separately. Choose from black/black or chrome/chrome (see pg. 23).
- Add Sentry Dash and color-matched inserts for a complete custom look (see pgs. 217-221).
- Made in the USA with pride.



Phoenix Body Kit, Graphite

Black Blue Burgundy Graphite Lime Navy

Orange Pearl Ruby Red Silver Teal

Club Car Precedent			
BODY KIT WITH STREET LEGAL LED LIGHT KIT [4]	COLOR	PRICE	5+
BOD-DT0123-BK	Black	$1,878.00	$1,802.88
BOD-DT0123-BL	Blue	$1,878.00	$1,802.88
BOD-DT0123-BY	Burgundy	$1,878.00	$1,802.88
BOD-DT0123-GP	Graphite	$1,878.00	$1,802.88
BOD-DT0123-LM	Lime	$1,878.00	$1,802.88
BOD-DT0123-NV	Navy	$1,878.00	$1,802.88
BOD-DT0123-OR	Orange	$1,878.00	$1,802.88
BOD-DT0123-PL	Pearl	$1,878.00	$1,802.88
BOD-DT0123-RB	Ruby	$1,878.00	$1,802.88
BOD-DT0123-SV	Silver	$1,878.00	$1,802.88
BOD-DT0123-RD	Red	$1,878.00	$1,802.88
BOD-DT0123-TL	Teal	$1,878.00	$1,802.88

Club Car Precedent		
FRONT COWL ONLY [4]	COLOR	PRICE
BOD-DT0123-BK-F	Black	$478.00
BOD-DT0123-BL-F	Blue	$478.00
BOD-DT0123-BY-F	Burgundy	$478.00
BOD-DT0123-GP-F	Graphite	$478.00
BOD-DT0123-LM-F	Lime	$478.00
BOD-DT0123-NV-F	Navy	$478.00
BOD-DT0123-OR-F	Orange	$478.00
BOD-DT0123-PL-F	Pearl	$478.00
BOD-DT0123-RB-F	Ruby	$478.00
BOD-DT0123-RD-F	Red	$478.00
BOD-DT0123-SV-F	Silver	$478.00
BOD-DT0123-TL-F	Teal	$478.00

DoubleTake® Phoenix Body Kit with Street Legal LED Light Kit, Yamaha Drive2

- Sleek, automotive style replaces factory style.
- Includes front cowl, rear body and deluxe light kit street package. (Front cowl also sold separately, see chart.)
- Works with DoubleTake color-match system to provide perfect color matching with all accessories.
- Consistent color throughout resists flaking.
- Requires Phoenix front grille available in diamond style or slotted style. Sold separately. Choose from black/black or chrome/chrome (See pg. 23).
- Add custom DoubleTake fender flares for a complete custom look.
- Made in the USA with pride.



Phoenix Body Kit, Graphite

Black Blue Burgundy Graphite Lime Navy Orange Pearl Ruby Red Silver Teal

Yamaha Drive2			
BODY KIT WITH STREET LEGAL LED LIGHT KIT 4	COLOR	PRICE	5+
BOD-DT0132-BK	Black	$1,878.00	$1,802.88
BOD-DT0132-BL	Blue	$1,878.00	$1,802.88
BOD-DT0132-BY	Burgundy	$1,878.00	$1,802.88
BOD-DT0132-GP	Graphite	$1,878.00	$1,802.88
BOD-DT0132-LM	Lime	$1,878.00	$1,802.88
BOD-DT0132-NV	Navy	$1,878.00	$1,802.88
BOD-DT0132-OR	Orange	$1,878.00	$1,802.88
BOD-DT0132-PL	Pearl	$1,878.00	$1,802.88
BOD-DT0132-RB	Ruby	$1,878.00	$1,802.88
BOD-DT0132-RD	Red	$1,878.00	$1,802.88
BOD-DT0132-SV	Silver	$1,878.00	$1,802.88
BOD-DT0132-TL	Teal	$1,878.00	$1,802.88

Yamaha Drive2		
FRONT COWL ONLY 4	COLOR	PRICE
BOD-DT0132-BK-F	Black	$478.00
BOD-DT0132-BL-F	Blue	$478.00
BOD-DT0132-BY-F	Burgundy	$478.00
BOD-DT0132-GP-F	Graphite	$478.00
BOD-DT0132-LM-F	Lime	$478.00
BOD-DT0132-NV-F	Navy	$478.00
BOD-DT0132-OR-F	Orange	$478.00
BOD-DT0132-PL-F	Pearl	$478.00
BOD-DT0132-RB-F	Ruby	$478.00
BOD-DT0132-RD-F	Red	$478.00
BOD-DT0132-SV-F	Silver	$478.00
BOD-DT0132-TL-F	Teal	$478.00



DoubleTake Bracket Hardware for Phoenix/Titan Body, E-Z-Go TXT 94+. 2
BOD-DT0012 ..... $20.00

DoubleTake Bumper Extension for Phoenix/Phantom Body 2
Club Car Prcedent 04+
BOD-DT0023-HDW $43.60

DoubleTake® Titan Body Kit, E-Z-GO TXT 96+

- Sleek, automotive style replaces factory style.
- Includes front cowl, rear body and grille. (Front cowl also sold separately, see chart.)
- Includes template for light kit (sold separately). See pg. 239 for Titan body light kits.
- Works with DoubleTake color-match system to provide perfect color matching with all accessories.
- Add fender flares for complete custom look.
- Consistent color throughout resists flaking.
- Made in the USA with pride.



Titan Body Kit, Burgundy

Black Blue Burgundy Graphite Lime Navy
Orange Pearl Ruby Red Silver Teal

E-Z-GO TXT 96+			
BODY KIT WITH TEMPLATE FOR LIGHT KIT [4]	COLOR	PRICE	5+
BOD-DT0312-BK	Black.16	$998.00	$918.16
BOD-DT0312-BL	Blue	$998.00	$918.16
BOD-DT0312-BY	Burgundy	$998.00	$918.16
BOD-DT0312-GP	Graphite	$998.00	$918.16
BOD-DT0312-LM	Lime	$998.00	$918.16
BOD-DT0312-NV	Navy	$998.00	$918.16
BOD-DT0312-OR	Orange	$998.00	$918.16
BOD-DT0312-PL	Pearl	$998.00	$918.16
BOD-DT0312-RB	Ruby	$998.00	$918.16
BOD-DT0312-RD	Red	$998.00	$918.16
BOD-DT0312-SV	Silver	$998.00	$918.16
BOD-DT0312-TL	Teal	$998.00	$918.16

E-Z-GO TXT 96+		
FRONT COWL ONLY [4]	COLOR	PRICE
BOD-DT0312-BK-F	Black	$558.00
BOD-DT0312-BL-F	Blue	$558.00
BOD-DT0312-BY-F	Burgundy	$558.00
BOD-DT0312-GP-F	Graphite	$558.00
BOD-DT0312-LM-F	Lime	$558.00
BOD-DT0312-NV-F	Navy	$558.00
BOD-DT0312-OR-F	Orange	$558.00
BOD-DT0312-PL-F	Pearl	$558.00
BOD-DT0312-RB-F	Ruby	$558.00
BOD-DT0312-RD-F	Red	$558.00
BOD-DT0312-SV-F	Silver	$558.00
BOD-DT0312-TL-F	Teal	$558.00

DoubleTake® BECAUSE LOOKS MATTER™

Factory Body Kit, Club Car Precedent 2004+

- Give your factory body new life with vibrant color.
- Includes front cowl and rear body. (Front cowl and rear body also sold separately, see chart.)
- Works with DoubleTake color-match system to provide perfect color matching with all accessories.
- Consistent color throughout resists flaking.
- Create a complete custom look with matching veranda, extreme or clubhouse front cushion sets.
- Made in the USA with pride.



Factory Body Kit, Orange

Black Blue Burgundy Graphite Lime Navy
Orange Pearl Ruby Red Silver Teal

Club Car Precedent			
BODY KIT [4]	COLOR	PRICE	5+
BOD-DT0023-BK	Black	$796.00	$764.16
BOD-DT0023-BL	Blue	$796.00	$764.16
BOD-DT0023-BY	Burgundy	$796.00	$764.16
BOD-DT0023-GP	Graphite	$796.00	$764.16
BOD-DT0023-LM	Lime	$796.00	$764.16
BOD-DT0023-NV	Navy	$796.00	$764.16
BOD-DT0023-OR	Orange	$796.00	$764.16
BOD-DT0023-PL	Pearl	$796.00	$764.16
BOD-DT0023-RB	Ruby	$796.00	$764.16
BOD-DT0023-RD	Red	$796.00	$764.16
BOD-DT0023-SV	Silver	$796.00	$764.16
BOD-DT0023-TL	Teal	$796.00	$764.16



DoubleTake® BECAUSE LOOKS MATTER™ Factory Body Kit, Club Car Precedent 2004+ cont.

- Give your factory body new life with vibrant color.
- Includes front cowl and rear body. (Front cowl and rear body also sold separately, see chart.)
- Works with DoubleTake color-match system to provide perfect color matching with all accessories.
- Consistent color throughout resists flaking.
- Create a complete custom look with matching veranda, extreme or clubhouse front cushion sets.
- Made in the USA with pride.



Factory Body Front Cowl Only, Black

Black Blue Burgundy Graphite Lime Navy

Orange Pearl Ruby Red Silver Teal

Club Car Precedent		
FRONT COWL ONLY [4]	COLOR	PRICE
BOD-DT0023-BK-F	Black	$358.00
BOD-DT0023-BL-F	Blue	$358.00
BOD-DT0023-BY-F	Burgundy	$358.00
BOD-DT0023-GP-F	Graphite	$358.00
BOD-DT0023-LM-F	Lime	$358.00
BOD-DT0023-NV-F	Navy	$358.00
BOD-DT0023-OR-F	Orange	$358.00
BOD-DT0023-PL-F	Pearl	$358.00
BOD-DT0023-RB-F	Ruby	$358.00
BOD-DT0023-RD-F	Red	$358.00
BOD-DT0023-SV-F	Silver	$358.00
BOD-DT0023-TL-F	Teal	$358.00

Club Car Precedent, Factory, Phoenix and Phantom		
REAR BODY ONLY [4]	COLOR	PRICE
BOD-DT0023-BK-R	Black	$598.00
BOD-DT0023-BL-R	Blue	$598.00
BOD-DT0023-BY-R	Burgundy	$598.00
BOD-DT0023-GP-R	Graphite	$598.00
BOD-DT0023-LM-R	Lime	$598.00
BOD-DT0023-NV-R	Navy	$598.00
BOD-DT0023-OR-R	Orange	$598.00
BOD-DT0023-PL-R	Pearl	$598.00
BOD-DT0023-RB-R	Ruby	$598.00
BOD-DT0023-RD-R	Red	$598.00
BOD-DT0023-SV-R	Silver	$598.00
BOD-DT0023-TL-R	Teal	$598.00

DoubleTake® BECAUSE LOOKS MATTER™

Phantom Body Kit with Grille, Club Car Precedent 2004+

- Sleek, automotive style replaces factory style.
- Includes front cowl, rear body and grille. (Front cowl also sold separately, see chart.)
- Includes template for light kit (sold separately). See pg. 240 for Phantom body light kits.
- Works with DoubleTake color-match system to provide perfect color matching with all accessories.
- Add fender flares for complete custom look.
- Consistent color throughout resists flaking.
- Made in the USA with pride.



Phantom Body Kit, Blue

Black Blue Burgundy Graphite Lime Navy
Orange Pearl Ruby Red Silver Teal

Club Car Precedent 04+			
BODY KIT WITH TEMPLATE FOR LIGHT KIT [4]	COLOR	PRICE	5+
BOD-DT0223-BK	Black	$998.00	$918.16
BOD-DT0223-BL	Blue	$998.00	$918.16
BOD-DT0223-BY	Burgundy	$998.00	$918.16
BOD-DT0223-GP	Graphite	$998.00	$918.16
BOD-DT0223-LM	Lime	$998.00	$918.16
BOD-DT0223-NV	Navy	$998.00	$918.16
BOD-DT0223-OR	Orange	$998.00	$918.16
BOD-DT0223-PL	Pearl	$998.00	$918.16
BOD-DT0223-RB	Ruby	$998.00	$918.16
BOD-DT0223-RD	Red	$998.00	$918.16
BOD-DT0223-SV	Silver	$998.00	$918.16
BOD-DT0223-TL	Teal	$998.00	$918.16

Club Car Precedent 04+		
FRONT COWL ONLY [4]	COLOR	PRICE
BOD-DT0223-BK-F	Black	$558.00
BOD-DT0223-BL-F	Blue	$558.00
BOD-DT0223-BY-F	Burgundy	$558.00
BOD-DT0223-GP-F	Graphite	$558.00
BOD-DT0223-LM-F	Lime	$558.00
BOD-DT0223-NV-F	Navy	$558.00
BOD-DT0223-OR-F	Orange	$558.00
BOD-DT0223-PL-F	Pearl	$558.00
BOD-DT0223-RB-F	Ruby	$558.00
BOD-DT0223-RD-F	Red	$558.00
BOD-DT0223-SV-F	Silver	$558.00
BOD-DT0223-TL-F	Teal	$558.00

DoubleTake® BECAUSE LOOKS MATTER™

Spartan Body Kit, Club Car DS

- Sleek, automotive style replaces factory style.
- Includes front cowl, rear body and grille. (Front cowl also sold separately, see chart.)
- Includes template for light kit (sold separately). See pg. 239 for Spartan body light kits.
- Works with DoubleTake color-match system to provide perfect color matching with all accessories.
- Add fender flares for complete custom look.
- Consistent color throughout resists flaking.
- Made in the USA with pride.



Spartan Body Kit, Ruby

Black Blue Burgundy Graphite Lime Navy

Orange Pearl Ruby Red Silver Teal

Club Car DS			
BODY KIT WITH TEMPLATE FOR LIGHT KIT 4	COLOR	PRICE	5+
BOD-DT0422-BK	Black	$998.00	$918.16
BOD-DT0422-BL	Blue	$998.00	$918.16
BOD-DT0422-BY	Burgundy	$998.00	$918.16
BOD-DT0422-GP	Graphite	$998.00	$918.16
BOD-DT0422-LM	Lime	$998.00	$918.16
BOD-DT0422-NV	Navy	$998.00	$918.16
BOD-DT0422-OR	Orange	$998.00	$918.16
BOD-DT0422-PL	Pearl	$998.00	$918.16
BOD-DT0422-RB	Ruby	$998.00	$918.16
BOD-DT0422-RD	Red	$998.00	$918.16
BOD-DT0422-SV	Silver	$998.00	$918.16
BOD-DT0422-TL	Teal	$998.00	$918.16

Club Car DS		
FRONT COWL ONLY 4	COLOR	PRICE
BOD-DT0422-BK-F	Black	$558.00
BOD-DT0422-BL-F	Blue	$558.00
BOD-DT0422-BY-F	Burgundy	$558.00
BOD-DT0422-GP-F	Graphite	$558.00
BOD-DT0422-LM-F	Lime	$558.00
BOD-DT0422-NV-F	Navy	$558.00
BOD-DT0422-OR-F	Orange	$558.00
BOD-DT0422-PL-F	Pearl	$558.00
BOD-DT0422-RB-F	Ruby	$558.00
BOD-DT0422-RD-F	Red	$998.00
BOD-DT0422-SV-F	Silver	$558.00
BOD-DT0422-TL-F	Teal	$558.00

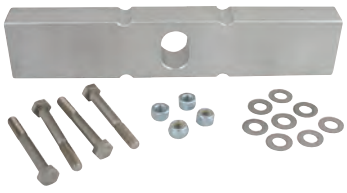

DoubleTake Lift Bar for Spartan Body 2
Club Car DS
BOD-DT0022-BAR.....$58.00

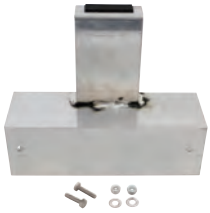

DoubleTake Front Bumper Exztension for Spartan Body 2
Club Car DS
BOD-DT5022-HW.....$38.00

DoubleTake® Rear Bodies

BECAUSE LOOKS MATTER™

Black Blue Burgundy Graphite Lime Navy
Orange Pearl Ruby Red Silver Teal



Rear Body, Blue

E-Z-GO TXT 96+, Phoenix and Titan		
REAR BODY ONLY [4]	COLOR	PRICE
BOD-DT0012-BK-R	Black	$598.00
BOD-DT0012-BL-R	Blue	$598.00
BOD-DT0012-BY-R	Burgundy	$598.00
BOD-DT0012-GP-R	Graphite	$598.00
BOD-DT0012-LM-R	Lime	$598.00
BOD-DT0012-NV-R	Navy	$598.00
BOD-DT0012-OR-R	Orange	$598.00
BOD-DT0012-PL-R	Pearl	$598.00
BOD-DT0012-RB-R	Ruby	$598.00
BOD-DT0012-RD-R	Red	$598.00
BOD-DT0012-SV-R	Silver	$598.00
BOD-DT0012-TL-R	Teal	$598.00

Club Car DS, Spartan		
REAR BODY ONLY [4]	COLOR	PRICE
BOD-DT0022-BK-R	Black	$598.00
BOD-DT0022-BL-R	Blue	$598.00
BOD-DT0022-BY-R	Burgundy	$598.00
BOD-DT0022-GP-R	Graphite	$598.00
BOD-DT0022-LM-R	Lime	$598.00
BOD-DT0022-NV-R	Navy	$598.00
BOD-DT0022-OR-R	Orange	$598.00
BOD-DT0022-PL-R	Pearl	$598.00
BOD-DT0022-RB-R	Ruby	$598.00
BOD-DT0022-RD-R	Red	$598.00
BOD-DT0022-SV-R	Silver	$598.00
BOD-DT0022-TL-R	Teal	$598.00

DoubleTake® BECAUSE LOOKS MATTER™

Rear Bodies cont.

Black Blue Burgundy Graphite Lime Navy

Orange Pearl Ruby Red Silver Teal



Rear Body, Blue

E-Z-GO RXV 08+, Phoenix		
REAR BODY ONLY [4]	COLOR	PRICE
BOD-DT0013-BK-R	Black	$598.00
BOD-DT0013-BL-R	Blue	$598.00
BOD-DT0013-BY-R	Burgundy	$598.00
BOD-DT0013-GP-R	Graphite	$598.00
BOD-DT0013-LM-R	Lime	$598.00
BOD-DT0013-NV-R	Navy	$598.00
BOD-DT0013-OR-R	Orange	$598.00
BOD-DT0013-PL-R	Pearl	$598.00
BOD-DT0013-RB-R	Ruby	$598.00
BOD-DT0013-RD-R	Red	$598.00
BOD-DT0013-SV-R	Silver	$598.00
BOD-DT0013-TL-R	Teal	$598.00

Yamaha Drive2, Phoenix		
REAR BODY ONLY [4]	COLOR	PRICE
BOD-DT0032-BK-R	Black	$598.00
BOD-DT0032-BL-R	Blue	$598.00
BOD-DT0032-BY-R	Burgundy	$598.00
BOD-DT0032-GP-R	Graphite	$598.00
BOD-DT0032-LM-R	Lime	$598.00
BOD-DT0032-NV-R	Navy	$598.00
BOD-DT0032-OR-R	Orange	$598.00
BOD-DT0032-PL-R	Pearl	$598.00
BOD-DT0032-RB-R	Ruby	$598.00
BOD-DT0032-RD-R	Red	$598.00
BOD-DT0032-SV-R	Silver	$598.00
BOD-DT0032-TL-R	Teal	$598.00

DoubleTake® BECAUSE LOOKS MATTER™ Phoenix Body Kit Front Grille

- Finish off your sleek design with a front grille.
- Required when installing Phoenix body set (sold separately).
- Choose from diamond and slotted designs in black/black and chrome/chrome.
- Not all designs and colors available for all models.



DoubleTake Grille, Phoenix, Diamond, Black/Black 2
E-Z-GO-TXT 96+, Club Car Precedent 04+
BOD-DT0101-BBK **$49.00**
3+ $45.08 ea.

DoubleTake Grille, Phoenix, Diamond, Black/Black 2
E-Z-GO-RXV 08+, Yamaha Drive2
BOD-DT0102-BBK **$49.00**
3+ $45.08 ea.

DoubleTake Grille, Phoenix, Slotted, Black/Black 2
E-Z-GO-RXV 08+, Yamaha Drive2
BOD-DT0100-BBK **$49.00**
2+ $45.08 ea.



DoubleTake Grille, Phoenix, Diamond, Chrome/Chrome 2
E-Z-GO-TXT 96+, Club Car Precedent 04+
BOD-DT0101-CCR **$95.00**
3+ $87.40 ea.

DoubleTake Grille, Phoenix, Diamond, Chrome/Chrome 2
E-Z-GO-RXV 08+, Yamaha Drive2
BOD-DT0102-CCR **$95.00**
3+ $87.40 ea.

DoubleTake Grille, Phoenix, Slotted, Chrome/Chrome 2
E-Z-GO TXT 96+, Club Car Precedent 04+
BOD-DT0123-CR **$95.00**
3+ $87.40 ea.

DoubleTake Grille, Phoenix, Slotted, Chrome/Chrome 2
E-Z-GO-RXV 08+, Yamaha Drive2
BOD-DT0100-CR **$95.00**
4+ $87.40 ea.



DoubleTake Factory Plastic Grille 2
Club Car Precedent 04+
BOD-DT0023 ..... **$40.00**



DoubleTake Grille, Phoenix, Slotted, Black Chrome/Black 2
Club Car Precedent 04+
BOD-DT1123-BCR **$95.00**
3+ $87.40 ea.

DoubleTake Grille, Phoenix, Slotted, Black/Black 2
Club Car Precedent 04+
BOD-DT1123-BK **$49.00**
5+ $$45.08 ea.



Grille Base, Phoenix, Diamond, Black 2
Club Car Precedent 04+
BOD-DT2123-CBK **$95.00**
5+ $87.40 ea.



DoubleTake Plastic Grille for Titan/Spartan Bodies 2
E-Z-GO TXT 96+, Club Car DS 00+
BOD-DT3400 ..... **$40.00**

DoubleTake Grille Insert Hardware 2
E-Z-GO TXT 96+, Club Car DS 00+
BOD-DT3400-HW **$6.00**

RHOX Custom European Steering Wheels

- European styling and premium comfort in a 13" steering wheel.
- Steering wheel includes steering column adapter.
- Choose from black, chrome, brushed or carbon fiber accents.
- Cushioned grip is easy on the hands.



Lugana
ACC-SW150



Fontana, Chrome
ACC-SW152

Custom Steering Wheel with E-Z-GO Adapter			
ITEM NO. 2	STYLE/FINISH	PRICE	3+
ACC-SW150-EZ	Lugana	$140.00	$128.80
ACC-SW152-EZ	Fontana/Chrome	$164.00	$150.88
ACC-SW153-EZ	Fontana/Brushed	$208.00	$191.36
ACC-SW154-EZ	Fontana/Carbon Fiber	$598.00	$218.96

Customer Steering Wheel with Club Car Tempo, Onward, Precedent Adapter			
ITEM NO. 2	STYLE/FINISH	PRICE	3+
ACC-SW150-CP	Lugana	$140.00	$128.80
ACC-SW154-CP	Fontana/Carbon Fiber	$238.00	$218.96

RHOX Custom European Steering Wheels



Fontana, Brushed
ACC-SW153



Fontana, Carbon Fiber
ACC-SW154

Customer Steering Wheel with Club Car DS 84+ Adapter			
ITEM NO. 2	STYLE/FINISH	PRICE	3+
ACC-SW152-CC	Fontana/Chrome	$140.00	$191.36
ACC-SW153-CC	Fontana/Brushed	$208.00	$191.36
ACC-SW154-CC	Fontana/Carbon Fiber	$276.00	$253.92

Customer Steering Wheel with Yamaha Adapter			
ITEM NO. 2	STYLE/FINISH	PRICE	3+
ACC-SW150-YM	Lugana	$140.00	$128.80
ACC-SW153-YM	Fontana/Brushed	$208.00	$191.36

RHOX Custom Steering Wheel with Optional Color Inlays

- European styling and premium comfort in a 13" steering wheel.
- Steering wheel includes steering column adapter.
- Choose from six optional color inlays that best suit your style.
- Cushioned grip is easy on the hands.



ACC-SW151 Steering Wheel without Color Inlay



ACC-SW151 Steering Wheel with ACC-SW151-IB inlay

Giazza Steering Wheel with Adapter			
ITEM NO. 2	FITS	PRICE	3+
ACC-SW151-EZ	All E-Z-GO	$122.00	$112.24
ACC-SW151-CP	Club Car Tempo/Onward/Precedent	$122.00	$112.24



Blue



Chrome



Red



White



Yellow



Carbon Fiber

Giazza Steering Wheel Custom Color inlay Kits (Optional)			
ITEM NO. 2	COLOR	PRICE	3+
ACC-SW151-IB	Blue	$103.00	$94.76
ACC-SW151-IC	Chrome	$103.00	$94.76
ACC-SW151-IR	Red	$103.00	$94.76
ACC-SW151-IW	White	$103.00	$94.76
ACC-SW151-IY	Yellow	$103.00	$94.76
ACC-SW151-CF	Carbon Fiber	$103.00	$94.76

Custom Brenta ST Steering Wheels

- 13" custom steering wheel with soft grip.
- Includes steering column adapter.
- Choose from silver, red, blue or carbon fiber inserts.



Steering Wheel with Silver Insert
ACC-SW155



Steering Wheel with Red Insert
ACC-SW156



Steering Wheel with Blue Insert
ACC-SW157



Steering Wheel with Carbon Fiber Insert
ACC-SW158

Brenta ST Steering Wheel, E-Z-GO Adapter			
ITEM NO. 2	COLOR	PRICE	3+
ACC-SW155-EZ	Silver	$158.00	$145.36

Brenta ST Steering Wheel, Club Car Tempo, Onward, Precedent Adapter			
ITEM NO. 2	COLOR	PRICE	3+
ACC-SW155-CP	Silver	$158.00	$145.36
ACC-SW156-CP	Red	$158.00	$145.36
ACC-SW157-CP	Blue	$158.00	$145.36
ACC-SW158-CP	Carbon Fiber	$178.00	$163.76

Brenta ST Steering Wheel, Club Car Tempo, Onward, Precedent Adapter			
ITEM NO. 2	COLOR	PRICE	3+
ACC-SW155-YM	Silver	$158.00	$145.36
ACC-SW156-YM	Red	$158.00	$145.36
ACC-SW157-YM	Blue	$158.00	$145.36
ACC-SW158-YM	Carbon Fiber	$178.00	$163.76

RHOX Custom Steering Wheels

- Top quality chrome, aluminum, woodgrain finish and carbon fiber 13" custom steering wheels.
- Variety of styles and finishes to fit every style and taste.
- Fits E-Z-GO, Club Car and Yamaha with adapter (sold separately).
- Horn button for aesthetic purpose only.



Aviator 4 Steering Wheel, Carbon Fiber Grip/Brushed Aluminum Spokes, 13" Diameter 2
ACC-SW120 . . . . . $114.00
3+ $104.88 ea.



Aviator 4 Steering Wheel, Woodgrain Grip/Brushed Aluminum Spokes, 13" Diameter 2
ACC-SW121 . . . . . $114.00
3+ $104.88 ea.



Aviator 4 Steering Wheel, Black Grip/Brushed Aluminum Spokes, 13" Diameter 2
ACC-SW127 . . . . . $114.00
3+ $104.88 ea.



Aviator 4 Steering Wheel, Red Grip/Black Spokes, 13" Diameter 2
ACC-SW122 . . . . . $114.00
3+ $104.88 ea.



Aviator 5 Steering Wheel, Carbon Fiber Grip/Brushed Aluminum Spokes, 13" Diameter 2
ACC-SW128 . . . . . $114.00
3+ $104.88 ea.



Aviator 5 Steering Wheel, Woodgrain Grip/Brushed Aluminum Spokes, 13" Diameter 2
ACC-SW129 . . . . . $114.00
3+ $104.88 ea.



Aviator 5 Steering Wheel, Carbon Fiber Grip/Black Spokes, 13" Diameter 2
ACC-SW130 . . . . . $114.00
3+ $104.88 ea.



Aviator 5 Steering Wheel, Black Grip/Black Spokes, 13" Diameter 2
ACC-SW131 . . . . . $114.00
3+ $104.88 ea.



Aviator 4 Steering Wheel, Blue Grip/Brushed Aluminum Spokes, 13" Diameter 2
ACC-SW123 . . . . . $114.00
3+ $104.88 ea.

RHOX Custom Steering Wheels



Aviator 4 Steering Wheel, Lime Green Grip/Black Spokes, 13" Diameter 2
ACC-SW124 ..... $114.00
3+ $104.88 ea.



Aviator 4 Steering Wheel, Orange Grip/Black Spokes, 13" Diameter 2
ACC-SW125 ..... $114.00
3+ $104.88 ea.



Aviator 4 Steering Wheel, Yellow Grip/Brushed Aluminum Spokes, 13" Diameter 2
ACC-SW138 ..... $114.00
3+ $104.88 ea.



Formula GT Steering Wheel, Black Grip/Black Spokes, 13" Diameter 2
ACC-SW132 .....$114.00
3+ $104.88 ea.



Formula GT Steering Wheel, Black Grip/Brushed Aluminum Spokes, 13" Diameter 2
ACC-SW133 ..... $114.00
3+ $104.88 ea.



Challenger Steering Wheel, Black Grip/Black Spokes, 13" Diameter 2
ACC-SW135 .....$114.00
3+ $104.88 ea.



Challenger Steering Wheel, Black Grip/Brushed Aluminum Spokes, 13" Diameter 2
ACC-SW134 .....$114.00
3+ $104.88 ea.

RHOX Custom Steering Wheel Adapters

Adapters drilled for 5 or 6 hole custom steering wheels.





Adapter, Chrome			
ITEM NO. 2	FITS	PRICE	3+
ACC-SW64	All E-Z-GO	$64.00	$58.88
ACC-SW66	Club Car Tempo/Onward/Precedent	$64.00	$58.88
ACC-SW65	Club Car DS 84+	$64.00	$58.88
ACC-SW64	Club Car DS Pre-84	$64.00	$58.88
ACC-SW67	All Yamaha	$64.00	$58.88

Adapter, Satin Black			
ITEM NO. 2	FITS	PRICE	3+
ACC-SW64B	All E-Z-GO	$64.00	$58.88
ACC-SW66B	Club Car Tempo/Onward/Precedent	$64.00	$58.88
ACC-SW65B	Club Car DS 84+	$64.00	$58.88
ACC-SW64B	Club Car DS Pre-84	$64.00	$58.88
ACC-SW67B	All Yamaha	$64.00	$58.88

RHOX Scorecard Holder





Custom Steering Wheel Scorecard Holder 2
Includes scorecard holder and mounting hardware. Works with 6-hole adapter only.
ACC-SW30..... **$54.00**
3+ $49.68 ea.

DoubleTake® BECAUSE LOOKS MATTER™

Fender Flare Sets

- DoubleTake fender flares are a must have accessory for off-road activities and all terrain use.
- Protects cars and passengers from rocks, gravel, mud and other damaging debris that can be kicked up by oversized tires.
- Textured finish completes sleek look and feel.
- Consistent color throughout resists flaking.
- Made of durable high-impact ABS-acrylic plastic.
- Each set includes four flares custom designed to fit DoubleTake body sets (sold separately).
- Includes mounting hardware for easy installation.
- Made in the USA with pride.



Fender Flare Set
Black

Black Blue Burgundy Graphite Lime Navy
Sand Pearl Ruby Silver Teal

PHOENIX BODY

E-Z-GO RXV 08+			
ITEM NO. 2	COLOR	PRICE	3+
FFL-DT0113-BK	Black	$178.00	$163.76
FFL-DT0113-BL	Blue	$178.00	$163.76
FFL-DT0113-BY	Burgundy	$178.00	$163.76
FFL-DT0113-GP	Graphite	$178.00	$163.76
FFL-DT0113-PL	Pearl	$178.00	$163.76
FFL-DT0113-RB	Ruby	$178.00	$163.76
FFL-DT0113-SD	Sand	$178.00	$163.76
FFL-DT0113-TL	Teal	$178.00	$163.76

E-Z-GO TXT 96+			
ITEM NO. 2	COLOR	PRICE	3+
FFL-DT0112-BK	Black	$178.00	$163.76
FFL-DT0112-BL	Blue	$178.00	$163.76
FFL-DT0112-BY	Burgundy	$178.00	$163.76
FFL-DT0112-GP	Graphite	$178.00	$163.76
FFL-DT0112-LM	Lime	$178.00	$163.76
FFL-DT0112-NV	Navy	$178.00	$163.76
FFL-DT0112-PL	Pearl	$178.00	$163.76
FFL-DT0112-RB	Ruby	$178.00	$163.76
FFL-DT0112-SD	Sand	$178.00	$163.76
FFL-DT0112-SV	Silver	$178.00	$163.76
FFL-DT0112-TL	Teal	$178.00	$163.76

See pgs. 12-15 for DoubleTake Phoenix body kits.

DoubleTake® BECAUSE LOOKS MATTER™

Fender Flare Sets cont.

Black Blue Burgundy Graphite Lime Navy
Sand Pearl Ruby Silver Teal

CLUB CAR PRECEDENT 04+			
ITEM NO. 2	COLOR	PRICE	3+
FFL-DT0123-BK	Black	$178.00	$163.76
FFL-DT0123-BL	Blue	$178.00	$163.76
FFL-DT0123-BY	Burgundy	$178.00	$163.76
FFL-DT0123-GP	Graphite	$178.00	$163.76
FFL-DT0123-LM	Lime	$178.00	$163.76
FFL-DT0123-NV	Navy	$178.00	$163.76
FFL-DT0123-PL	Pearl	$178.00	$163.76
FFL-DT0123-RB	Ruby	$178.00	$163.76
FFL-DT0123-SD	Sand	$178.00	$163.76
FFL-DT0123-SV	Silver	$178.00	$163.76
FFL-DT0123-TL	Teal	$178.00	$163.76

YAMAHA DRIVE2			
ITEM NO. 2	COLOR	PRICE	3+
FFL-DT0132-BK	Black	$178.00	$163.76
FFL-DT0132-BL	Blue	$178.00	$163.76
FFL-DT0132-BY	Burgundy	$178.00	$163.76
FFL-DT0132-GP	Graphite	$178.00	$163.76
FFL-DT0132-NV	Navy	$178.00	$163.76
FFL-DT0132-PL	Pearl	$178.00	$163.76
FFL-DT0132-RB	Ruby	$178.00	$163.76
FFL-DT0132-SD	Sand	$178.00	$163.76
FFL-DT0132-SV	Silver	$178.00	$163.76

DoubleTake® BECAUSE LOOKS MATTER™

Fender Flare Sets

- DoubleTake fender flares are a must have accessory for off-road activities and all terrain use.
- Protects cars and passengers from rocks, gravel, mud and other damaging debris that can be kicked up by oversized tires.
- Textured finish completes sleek look and feel.
- Consistent color throughout resists flaking.
- Made of durable high-impact ABS-acrylic plastic.
- Each set includes four flares custom designed to fit DoubleTake body sets (sold separately).
- Includes mounting hardware for easy installation.
- Made in the USA with pride.



Fender Flare Set
Black

Black Blue Burgundy Graphite Lime Navy
Orange Sand Pearl Ruby Red Silver Teal

TITAN BODY

E-Z-GO TXT 96+			
ITEM NO. 2	COLOR	PRICE	3+
FFL-DT0312-BK	Black	$178.00	$163.76
FFL-DT0312-BL	Blue	$178.00	$163.76
FFL-DT0312-BY	Burgundy	$178.00	$163.76
FFL-DT0312-GP	Graphite	$178.00	$163.76
FFL-DT0312-LM	Lime	$178.00	$163.76
FFL-DT0312-NV	Navy	$178.00	$163.76
FFL-DT0312-OR	Orange	$178.00	$163.76
FFL-DT0312-PL	Pearl	$178.00	$163.76
FFL-DT0312-RB	Ruby	$178.00	$163.76
FFL-DT0312-SD	Sand	$178.00	$163.76
FFL-DT0312-SV	Silver	$178.00	$163.76

See pg. 16 for DoubleTake Titan body kits.

DoubleTake® BECAUSE LOOKS MATTER™

Fender Flare Sets cont.

Black Blue Burgundy Graphite Lime Navy
Orange Sand Pearl Ruby Red Silver Teal

SPARTAN BODY

CLUB CAR DS			
ITEM NO. 2	COLOR		3+
FFL-DT0422-BK	Black	$178.00	$163.76
FFL-DT0422-BL	Blue	$178.00	$163.76
FFL-DT0422-BY	Burgundy	$178.00	$163.76
FFL-DT0422-GP	Graphite	$178.00	$163.76
FFL-DT0422-LM	Lime	$178.00	$163.76
FFL-DT0422-NV	Navy	$178.00	$163.76
FFL-DT0422-OR	Orange	$178.00	$163.76
FFL-DT0422-PL	Pearl	$178.00	$163.76
FFL-DT0422-RB	Ruby	$178.00	$163.76
FFL-DT0422-RD	Red	$178.00	$163.76
FFL-DT0422-SD	Sand	$178.00	$163.76
FFL-DT0422-SV	Silver	$178.00	$163.76
FFL-DT0422-TL	Teal	$178.00	$163.76

See pg. 20 for DoubleTake Spartan body kits.

PHANTOM BODY

CLUB CAR PRECEDENT 04+			
ITEM NO. 2	COLOR	PRICE	3+
FFL-DT0223-BK	Black	$178.00	$163.76
FFL-DT0223-BL	Blue	$178.00	$163.76
FFL-DT0223-GP	Graphite	$178.00	$163.76
FFL-DT0223-LM	Lime	$178.00	$163.76
FFL-DT0223-NV	Navy	$178.00	$163.76
FFL-DT0223-OR	Orange	$178.00	$163.76
FFL-DT0223-PL	Pearl	$178.00	$163.76
FFL-DT0223-RB	Ruby	$178.00	$163.76
FFL-DT0223-SD	Sand	$178.00	$163.76
FFL-DT0223-SV	Silver	$178.00	$163.76
FFL-DT0223-TL	Teal	$178.00	$163.76

See pg. 19 for DoubleTake Phantom body kits.

RHOX Fender Flares



ACC-FF19 Club Car Tempo

- Durable, injection molded black plastic with textured finish.
- Protect cars and passengers from rocks, gravel, mud and other damaging debris that can be kicked up by oversized tires.
- Includes four 3" wide fender flares and mounting rivets with 1/4" hole size.
- RHOX fender flares are a must-have accessory for off-road activities and all-terrain use.
- Stainless steel hardware kit (HDW-100) sold separately.





Fender Flare Set (2)
E-Z-GO RXV 16+
ACC-FF22 ..... **$86.00**
3+ $79.12 ea.





Fender Flare Set (2)
E-Z-GO RXV 08-15
ACC-FF16 ..... **$86.00**
3+ $79.12 ea.





Fender Flare Set (2)
E-Z-GO TXT 14+
ACC-FF17 ..... **$86.00**
3+ $79.12 ea.





Fender Flare Set (2)
E-Z-GO TXT 95-13
ACC-FF11 ..... **$86.00**
3+ $79.12 ea.





Fender Flare Set (2)
Club Car Tempo
ACC-FF19 ..... **$86.00**
3+ $79.12 ea.





Fender Flare Set (2)
Club Car Precedent
ACC-FF14 ..... **$86.00**
3+ $79.12 ea.

RHOX Fender Flares





Fender Flare Set
Club Car DS 93+
ACC-FF13 ..... **$86.00**
3+ $79.12 ea.





Fender Flare Set
Yamaha Drive2
ACC-FF18 ..... **$86.00**
3+ $79.12 ea.





Fender Flare Set
Yamaha Drive
ACC-FF15 ..... **$86.00**
3+ $79.12 ea.





Fender Flare Set
Yamaha G14-G22
ACC-FF12 ..... **$86.00**
3+ $79.12 ea.

Club Car Tempo Fender Trim





RHOX **Fender Trim, Club Car Tempo, 1 1/2"**
Fender flare design for street application. Narrow profile prevents slinging road water without over-widening vehicle.
ACC-FF09 ..... **$76.00**
3+ $69.92 ea.

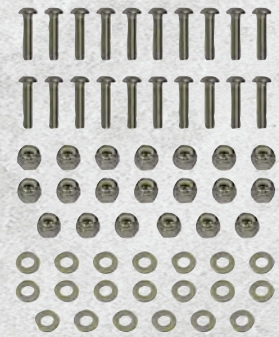

Stainless Steel Hardware Kit, Fender Flares
HDW-100 ..... **$49.00**
3+ $45.08 ea.

SEATING & CARGO

Seats, Cushions, Cargo Boxes, Racks, Storage

Let us help you make the second life of that factory golf car more exciting, more useful and more fun. The DoubleTake and RHOX lines of seating, cargo, utility and storage accessories allow endless options for transforming your vehicle into the ultimate tool for work or play.

Selection

- Styles and options to suit any budget, available for all popular Club Car, E-Z-GO and Yamaha models.

Functionality

- Seat kits, cushions, utility boxes, convertible seating/cargo accessories, storage and safety products, and specialized parts for popular uses and activities.

Durability

- Built to last and perform, RHOX always delivers rugged parts for your ride.

Seat Cushions

- DoubleTake seat cushions use marine grade UV protected vinyl which will keep them looking good for years to come.
- DoubleTake seat cushions feature two popular styles, Veranda and Extreme, with multiple color options allowing personalization of your car.
- Industry-leading rear seat product lines from RHOX and DoubleTake include:
  - RHOX 100 Series entry level steel frame with a plastic seat base attached with screws and a plastic footplate. It's designed for easy installation, durability and functionality at a competitive price.
  - RHOX 900 Series, providing the functionality of a cargo box to maximize efficiency doing chores around your property while allowing passenger hauling capabilities.
  - DoubleTake Max 5+ — the latest iteration of the industry-leading Max 5 seat, designed and manufactured with aluminum and composite for ultimate durability. The new safety bar and accessories provide passengers with a luxurious ride while carrying devices, chairs, beverages, etc.
  - DoubleTake Max 6 Helix designed with passenger safety and comfort in mind, providing wraparound armrests produced from composite for ultimate durability and comfort.


YAMAHA

RHOX 100 SERIES Seat Kits NEW

- Introducing Red Hawk's new RHOX 100-Series.
- A versatile and durable economy seat.
- Simplifies inventory by replacing three previous models (300, 400, and 700 series seats).
- Crafted with rugged reliability from powder-coated steel and injection-molded plastic.
- Seamlessly accommodates key accessories.
- Offers a convertible design for easy transition between seat and cargo bed.





Red Hawk offers a complete line of RHOX Rear Seat Accessories



Padded Arm Rests
See page 51



Golf Bag Carriers
See page 52



Safety Bars and Hitches
See page 209

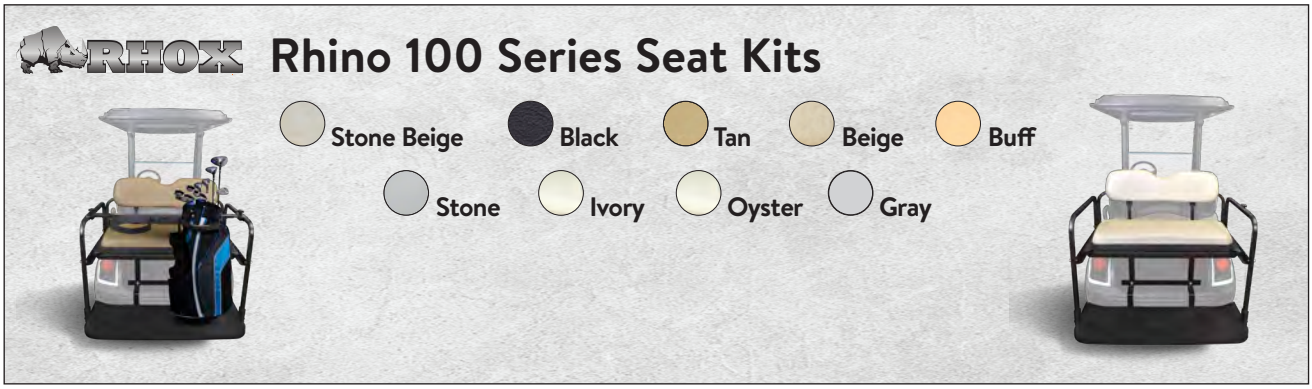

E-Z-GO TXT 96+

ITEM NO.	COLOR	PRICE	3+
SEAT-111BLK	Black	$550.00	$506.00
SEAT-111O	Oyster	$550.00	$506.00
SEAT-111T	Tan	$550.00	$506.00
SEAT-111W	White	$550.00	$506.00

E-Z-GO RXV 08+

ITEM NO.	COLOR	PRICE	3+
SEAT-161BLK	Black	$550.00	$506.00
SEAT-161S	Beige	$550.00	$506.00

CLUB CAR DS

ITEM NO.	COLOR	PRICE	3+
SEAT-121B	Buff	$550.00	$506.00
SEAT-121BLK	Black	$550.00	$506.00
SEAT-121T	Tan	$550.00	$506.00
SEAT-121W	White	$550.00	$506.00

CLUB CAR TEMPO, PRECEDENT 04+

ITEM NO.	COLOR	PRICE	3+
SEAT-131B	Beige	$550.00	$506.00
SEAT-131BLK	Black	$550.00	$506.00
SEAT-131G	Gray	$550.00	$506.00
SEAT-131W	White	$550.00	$506.00

YAMAHA DRIVE2

ITEM NO.	COLOR	PRICE	3+
SEAT-171BLK	Black	$616.00	$506.00
SEAT-171S	Stone	$616.00	$506.00

YAMAHA DRIVE

ITEM NO.	COLOR	PRICE	3+
SEAT-151BLK	Black	$550.00	$506.00
SEAT-151S	Stone	$550.00	$506.00

YAMAHA G14-G24

ITEM NO.	COLOR	PRICE	3+
SEAT-141BLK	Black	$550.00	$506.00
SEAT-141I	Ivory	$550.00	$506.00
SEAT-141T	Tan	$550.00	$506.00

DoubleTake® BECAUSE LOOKS MATTER™

Max 5+ Rear Seat Kits

NEW

- New for 2024, the Max5+ seat kit offers enhanced functionality and durability.
- Injection molded components that won't rust.
- Additional storage locations.
- Proudly made in the U.S.A.
- Ships more efficiently in one box instead of two.



Create a Complete Custom Look with Front and Rear Cushion Sets



DoubleTake Rear Seat Cushions (required) – See pg. 74



Extreme Custom Cushion Set (optional upgrade) – See pg. 73



Veranda Custom Cushion Set (optional upgrade) – See pg. 72

DoubleTake® BECAUSE LOOKS MATTER™

Max 5+ Rear Seat Kits NEW



Max 5+ Rear Seat Kits 4

ITEM NO.	FITS	PRICE	3+
SEAT-DT5512	E-Z-GO TXT 96+	$778.00	$715.76
SEAT-DT5513	E-Z-GO RXV 08+	$778.00	$715.76
SEAT-DT5522	Club Car DS New Style 00+	$778.00	$715.76
SEAT-DT5523	Club Car Precedent 04+, Tempo and Onward	$778.00	$715.76
SEAT-DT5531	Yamaha Drive	$778.00	$715.76
SEAT-DT5532	Yamaha Drive2	$778.00	$715.76

Max 5+ Bagwell Cover Assemblies 2

ITEM NO.	FITS	PRICE
SEAT-DT5511-BC	E-Z-GO TXT 96-13	$99.00
SEAT-DT5512-BC	E-Z-GO TXT 14+	$99.00
SEAT-DT5513-BC	E-Z-GO RXV 08+	$99.00
SEAT-DT5515-BC	E-Z-GO TXT Express	$99.00
SEAT-DT5522-BC	Club Car DS New Style 00+	$99.00
SEAT-DT5523-BC	Club Car Precedent 04+	$99.00
SEAT-DT5531-BC	Yamaha Drive	$99.00
SEAT-DT5532-BC	Yamaha Drive2	$99.00



DoubleTake Max 5+ Safety Bar Arm Kit, Universal 2
SEAT-DT5501 . . . . . $49.00



DoubleTake Bag Holder Kit, Max 5+ 2
SEAT-DT5500-BH $74.00

DoubleTake® Max 5 Rear Seat Kit

- Offers maximum style and functionality while providing a safe, comfortable ride for rear passengers.
- Includes safety grab bar for added security and hand support when entering or exiting.
- Adjustable height seat back improves your ride with extra comfort.
- Seat bottom flips open to provide a flat working area and access to underneath storage bin (sold separately).
- Constructed of industrial grade polymers and rust-free aluminum for a longer life.
- Lightweight yet exceptional strentgh.
- Engineered to easily accommodate a variety of useful rear seat kit accessories (sold separately) including: Swivel cupholder set, chair holder, bag holder, side step and storage bin.
- Requires DoubleTake rear seat cushions. Available in matching OEM colors or upgrade to Extreme or Veranda custom cushion set (matching front cushion sold separately).



Create a Complete Custom Look with Front and Rear Cushion Sets



DoubleTake Rear Seat Cushions (required) – See pg. 74



Extreme Custom Cushion Set (optional upgrade) – See pg. 73



Veranda Custom Cushion Set (optional upgrade) – See pg. 72

DoubleTake® Max 5 Rear Seat Kit



Max 5 Rear Seat Kit Base ❹

Includes base, arm rest, seat base lid, latch, hinge cap, cushion plate, footrest and hardware.

ITEM NO.	FITS	PRICE	5+
SEAT-DT5013	E-Z-GO RV 08+	$460.00	$441.60
SEAT-DT5000	E-Z-GO TXT 96+, Club Car Precedent/DS	$418.00	$401.28
SEAT-DT5132	Yamaha Drive2	$460.00	$441.60

Max 5 Rear Seat Kit Prepack ❹

Includes safety bars, footrest supports, bumper angles, seat back supports, seat brackets and mounting hardware.

ITEM NO.	FITS	PRICE	5+
SEAT-DT5113	E-Z-GO RV 08+	$264.00	$253.44
SEAT-DT5012	E-Z-GO TXT 14+	$264.00	$253.44
SEAT-DT5011	E-Z-GO TXT 94-13	$264.00	$253.44
SEAT-DT5123	Club Car Precedent	$264.00	$253.44
SEAT-DT5022	Club Car DS	$264.00	$253.44
SEAT-DT5032	Yamaha Drive2	$264.00	$253.44

Max 5 Rear Seat Accessories

See pgs. 48-49 for complete selection of Max 5 rear seat accessories.



DoubleTake Cup Holder Set, Swivel, Max 5 Rear Seat Kit ❷

Includes set of 2 cup holders that swivels 360 degrees for easy access to contents.

SEAT-DT5001 ..... $40.00
3+ $36.80 ea.



DoubleTake Storage Bucket, for Max 5 and Max 6 Rear Seat Kits ❷

Conceal items in storage bin that sits below rear seat kit's cargo deck. Latching lid secures tightly in place.

SEAT-DT5600 ..... $84.00
3+ $77.28 ea.



DoubleTake Chair Holder, Max 5 Rear Seat Kit (except Club Car Precedent) ❷

Securely mounts to Max 5 safety grab bar to hold up to four folding beach chairs or one stroller (depending on model).

SEAT-DT5004 ..... $99.00
3+ $91.08 ea.



Rear Step Kit, Max 5 Rear Seat Kit ❷

SEAT-DT5005 ..... $90.00
3+ $82.80 ea.

Chair Holder, Max 5 Rear Seat Kit, Club Car Precedent 04+ ❷

SEAT-DT5023 ..... $119.00
3+ $109.48 ea.

Seat Back Plate for Max 5/Max 6 Rear Seat Kit, E-Z-GO TXT 96+ ❷

SEAT-DT5600-HW $19.70

DoubleTake® BECAUSE LOOKS MATTER™ Max 6 Helix Rear Seat Kit

- Offers maximum style and functionality while providing a safe, comfortable ride for rear passengers.
- Side arm rails wrap around creating safety grab bars to protect rear passengers and offer additional safety when entering or exiting.
- Seat bottom flips open to form a cargo deck with raised edges to keep cargo contained.
- Constructed of industrial grade polymers and rust-free aluminum for a longer life.
- Durable black powder coat finish resists chipping, scratching, and fading.
- Engineered to easily accommodate a variety of useful rear seat kit accessories (sold separately) including: Swivel cup holder set, chair holder, bag holder, rear step and storage bin.
- Requires DoubleTake rear seat cushions. Available in matching OEM colors or upgrade to Extreme or Veranda custom cushion set (matching front cushion sold separately).
- Includes stainless steel hardware and instructions for easy installation.
- Made in the USA with pride.



ITEM NO. 4	FITS	PRICE	5+
SEAT-DT6013	E-Z-GO RXV 08+	$652.00	$625.92
SEAT-DT6012	E-Z-GO TXT 96+	$652.00	$625.92
SEAT-DT6023	Club Car Precedent 04+	$652.00	$625.92
SEAT-DT6022	Club Car DS New Style 00+	$652.00	$625.92
SEAT-DT6031	Yamaha Drive	$652.00	$625.92
SEAT-DT6032	Yamaha Drive2	$652.00	$625.92

Create a Complete Custom Look with Front and Rear Cushion Sets



DoubleTake Rear Seat Cushions (required) – See pg. 74



Extreme Custom Cushion Set (optional upgrade) – See pg. 73

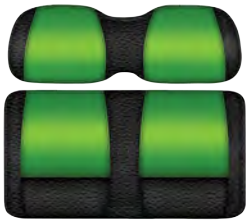

Veranda Custom Cushion Set (optional upgrade) – See pg. 72

DoubleTake® BECAUSE LOOKS MATTER™ Max 6 Helix Rear Seat Accessories



DoubleTake Cup Holder Set, Swivel, Max 6 Helix Rear Seat Kit 2

Includes set of 2 cup holders that swivel 360° for easy access to contents.

SEAT-DT6001 ..... $48.00
3+ $44.16 ea.



DoubleTake Chair Holder, Max 6 Helix Rear Seat Kit 2

SEAT-DT6004 ..... $138.00
3+ $126.96 ea.



DoubleTake Bag Holder, Max 6 Helix Rear Seat Kit 2

Securely mounts to Max 6 rear seat kit's wrap around rail to hold one golf bag.

SEAT-DT6002 ..... $118.00
3+ $108.56 ea.



DoubleTake Rear Step Kit, Max 6 Helix Rear Seat Kit 2

SEAT-DT6005 ..... $144.00
3+ $132.48 ea.

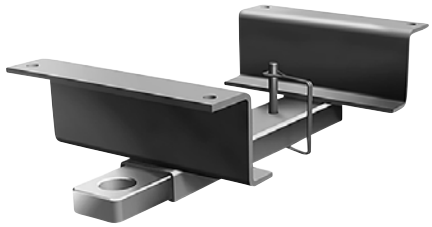

DoubleTake Hitch Assembly, Max 6 Helix Rear Seat Kits 2

Securely attaches to the bottom of the Max 6 footrest. Ideal for light-duty towing.

SEAT-DT6003 ..... $98.00
3+ $90.16 ea.

RHOX Rhino 900 Series Rear Seat Kits

Aluminum frame with rugged powder coat paint converts from seat to utility box.



- Aluminum frame with rugged powder coat paint.
- Easily flips from rear facing seat to rugged poly utility box.
- Box Dimensions: 39" W x 29 1/4" L x 6 3/4" D.
- Kits include rear seat and rear seat mounting kit.
- Vacuum-formed seat cushions match OEM colors and welt pattern. Also available in black.
- Thermoplastic footplate with step plate support bracket (included) provides reinforced footing and added durability.
- E-Z-GO RXV kits include seat back assembly boots for a clean finish.
- E-Z-GO RXV, E-Z-GO TXT, Club Car DS New Style, Yamaha Drive2, Yamaha Drive and Yamaha G22 reuse factory rear top struts.
- Club Car Tempo/Precedent kits include replacement struts for use with OEM top.
- Club Car DS Old Style 81-00.5 (2-piece seat back) and Yamaha G14-G19 with OEM tops require TOP-0105 rear struts (see pg. 116). Minor modification may be required.
- Red Hawk offers a complete line of rear seat kit accessories including universal padded arm rest cup holder sets in matching vinyl (pgs. 51-53).

Stone Beige | Black | Tan | Beige | Buff | Stone | Ivory





E-Z-GO TXT 96+ 4

ITEM NO.	COLOR	PRICE	3+
SEAT-911T	Tan	$918.00	$881.28
SEAT-911BLK	Black	$918.00	$881.28

E-Z-GO RXV 08+ 4

ITEM NO.	COLOR	PRICE	3+
SEAT-961S	Beige	$918.00	$881.28
SEAT-961BLK	Black	$918.00	$881.28

RHOX Rhino 900 Series Rear Seat Kits cont.





CLUB CAR TEMPO/PRECEDENT 04+ 4

ITEM NO.	COLOR	PRICE	3+
SEAT-931B	Beige	$918.00	$881.28
SEAT-931BLK	Black	$918.00	$881.28

CLUB CAR DS 4

ITEM NO.	COLOR	PRICE	3+
SEAT-921B	Buff	$918.00	$881.28
SEAT-921BLK	Black	$918.00	$881.28





YAMAHA DRIVE2 4

ITEM NO.	COLOR	PRICE	3+
SEAT-971S	Stone	$918.00	$881.28
SEAT-971BLK	Black	$918.00	$881.28

YAMAHA DRIVE 4

ITEM NO.	COLOR	PRICE	3+
SEAT-951S	Stone	$918.00	$881.28
SEAT-951BLK	Black	$918.00	$881.28

DoubleTake® BECAUSE LOOKS MATTER™ Rear Seat Kit Accessories

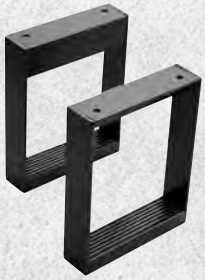

DoubleTake Rear Step Kit, Max 5 Rear Seat Kit 2
SEAT-DT5005 ..... $90.00
3+ $82.80 ea.



DoubleTake Cup Holder Set, Swivel, Max 5 Rear Seat Kit 2
Includes set of 2 cup holders that swivel 360° for easy access to contents.
SEAT-DT5001 ..... $40.00
3+ $36.80 ea.



DoubleTake Bag Holder, Single, Max 6 Helix Rear Seat Kit 2
Securely mounts to wrap around rail to hold one golf bag. Quick and easy to remove when not in use. Durable black powder coat finish resists chipping, scratching, and fading. Includes hardware and instructions for easy installation.
SEAT-DT6002 ..... $118.00
3+ $108.56 ea.



DoubleTake Bag Holder, Single, Max 5 Rear Seat Kit 2
Securely mounts to Max 5 rear seat grab bar (sold separately) to hold one golf bag. Quick and easy to remove when not in use. Durable black powder coat finish resists chipping, scratching, and fading. Includes hardware and instructions for easy installation.
SEAT-DT5002 ..... $112.00
3+ $103.04 ea.



DoubleTake Rear Step Kit, Max 6 Helix Rear Seat Kit 2
Securely attaches to Max 6 rear seat kit's footrest for added security when entering or exiting. Durable black powder coat finish resists chipping, scratching and fading. Constructed of rust-free aluminum for a longer life. Includes hardware and instructions for easy installation.
SEAT-DT6005 ..... $144.00
3+ $132.48 ea.

DoubleTake Seat Belt Kit 2
Includes: two 56" fully extended seat belts, bracket and hardware
SEAT-DT5600-HW $19.70



DoubleTake Max 5/Max 6 Seat Post, Plastic, Passenger Side 2
Club Car Precedent
SEAT-DT5623-P $32.50



DoubleTake Max 5/Max 6 Seat Post, Plastic, Driver Side 2
Club Car Precedent
SEAT-DT5623-D $32.50

DoubleTake Seat Belt Bracket Only 2
SEAT-DT1201 ..... $60.00

DoubleTake® Rear Seat Kit Accessories

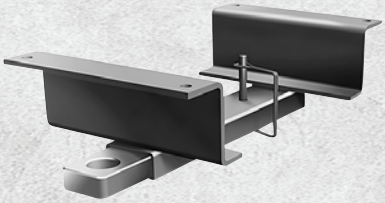

DoubleTake Hitch Assembly, Max 6 Helix Rear Seat Kit 2
Securely attaches to the bottom of the Max 6 footrest. Ideal for light-duty towing. Constructed of rust-free aluminum for a longer life. Includes hardware and instructions for easy installation.
SEAT-DT6003 ..... $98.00
3+ $90.16 ea.

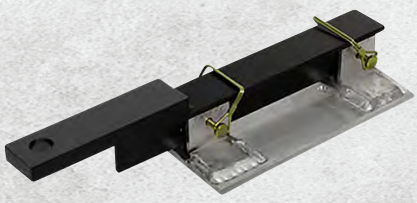

DoubleTake Hitch Assembly, Max 5 Rear Seat Kit 2
Securely attaches to the bottom of the Max 5 footrest. Ideal for light-duty towing. Constructed of rust-free aluminum for a longer life. Includes hardware and instructions for easy installation.
SEAT-DT5003 ..... $99.00
3+ $91.08 ea.



DoubleTake Chair Holder, Rear Seat Kits
Securely mounts to wrap around rail to hold up to four folding beach chairs or one stroller (depending on model). Easily folds down and is removable when not in use. Constructed of rust-free aluminum and durable black powder coat for long life. Hardware and instructions included.

Max 6 Helix Chair Holder 2
SEAT-DT6004 ..... $138.00
3+ $126.96 ea.

Max 5 Rear Seats (except Club Car Precedent) 2
SEAT-DT5004 ..... $99.00
3+ $91.08 ea.



DoubleTake Cargo Bed, Max 5 Rear Seat Kit 4
Constructed of durable molded plastic. Sits on Max 5 rear seat cargo deck over armrests. Easy to install and remove. Cutting required when using with safety bar. Usable cargo bed area: 40" L x 29" W x 10 1/2" D.
BOX-DT0100 ..... $268.00
3+ $246.56 ea.



DoubleTake Safety Bar Kit, Max 6 Helix Rear Seat Kit 2
SEAT-DT6600 ..... $120.00



R-SEAT-DT5622-D



R-SEAT-DT5622-P



DoubleTake Rear Seat Footplate 2
Max 5 Rear Seat
SEAT-DT5000-FP $78.00

DoubleTake Max 5/Max 6 Seat Back Plate 2
E-Z-GO TXT 96+, Club Car DS
SEAT-DT5600-HW $19.70

DoubleTake Max 5/Max 6 Seat Post, Plastic, Driver Side 2
Club Car DS
R-SEAT-DT5622-D $36.00

DoubleTake Max 5/Max 6 Seat Post, Plastic, Passenger Side 2
Club Car DS
R-SEAT-DT5622-P $36.00

Universal Padded Arm Rest Cup Holder Sets



- Set of two.
- Padded arm rest with integrated cup holder.
- Vinyl matches rear seat colors.
- Universal fit. Attaches to most rear seat kits with included hardware.
- No drilling into seat kit frame required.
- Choose from eight vinyl colors to match OEM front seats and RHOX rear seats.
- Fits 1" arm rests.

Choose from Eight Vinyl Colors to Match Seat Kit



Buff
SEAT-695-BF



Beige
SEAT-695-BG



Black
SEAT-695-BLK



Ivory
SEAT-695-I



Stone
SEAT-695-S



Stone Beige
SEAT-695-SB



Tan
SEAT-695-T



White
SEAT-695-W

Universal Padded Arm Rest Cup Holder Set			
ITEM NO. 2	COLOR	PRICE	5+
SEAT-695-BF	Buff	$98.00	$90.16
SEAT-695-BG	Beige	$98.00	$90.16
SEAT-695-BLK	Black	$98.00	$90.16
SEAT-695-I	Ivory	$98.00	$90.16
SEAT-695-S	Stone	$98.00	$90.16
SEAT-695-SB	Stone Beige	$98.00	$90.16
SEAT-695-T	Tan	$98.00	$90.16
SEAT-695-W	White	$98.00	$90.16

RHOX Two-Tone Padded Arm Rest Cup Holder Sets


Black/Blue (SEAT-695-BBL)

- Set of two.
- Padded arm rest with integrated cup holder.
- Two-tone vinyl in popular custom vinyl color combinations.
- Universal fit. Attaches to most rear seat kits with included hardware.
- No drilling into seat kit frame required.
- Fits 1" arm rests.

Choose from Eleven Vinyl Colors to Match Seat Kit


Black/Camo
SEAT-695-BC


Black Carbon Fiber/
Gray Carbon Fiber
SEAT-695-BGCF


Black/Green
SEAT-695-BGR


Black/Orange
SEAT-695-BO


Black/Red
SEAT-695-BR


Black/Silver
SEAT-695-BS


Black/Blue
SEAT-695-BBL


Black/Tan
SEAT-695-BT


Black/White
SEAT-695-BW


Black/Yellow
SEAT-695-BY


White/Red
SEAT-695-WR

Universal Padded Arm Rest Cup Holder Set			
ITEM NO. 2	COLOR	PRICE	3+
SEAT-695-BC	Black/Camo	$146.00	$134.32
SEAT-695-BGCF	Black Carbon Fiber/Gray Carbon Fiber	$146.00	$134.32
SEAT-695-BGR	Black/Green	$146.00	$134.32
SEAT-695-BO	Black/Orange	$146.00	$134.32
SEAT-695-BR	Black/Red	$146.00	$134.32
SEAT-695-BS	Black/Silver	$146.00	$134.32
SEAT-695-BBL	Black/Blue	$146.00	$134.32
SEAT-695-BT	Black/Tan	$146.00	$134.32
SEAT-695-BW	BlackWhite	$146.00	$134.32
SEAT-695-BY	Black/Yellow	$146.00	$134.32
SEAT-695-WR	White/Red	$146.00	$134.32

Rear Seat Kit Accessories



RHOX Seat Kit Safety Grab Bar, Works with 500 Series Kits and Max 5 2

Works with 700 series rear seat kits. Includes mounting hardware. Combine with SEAT-692 bag attachment to create a carrier for two golf bags. 7" W x 32" H.

SEAT-691 ..... $113.00
3+ $103.96 ea.



RHOX Bag Attachment for Rear Seat Kit 2

Carry four passengers and two golf bags at the same time. Easily mounts to HITCH-17 or SEAT-691 safety grab bar required; no hardware needed.

SEAT-692 ..... $260.00
3+ $239.20 ea.



RHOX Bag Attachment for Rear Seat Kit 2

Carry four passengers and two golf bags at the same time. Easily mounts to safety grab bar, does not fit OEM safety bars.

SEAT-592 ..... $336.00
3+ $309.12 ea.



RHOX Rhino Seat Kit Safety Grab Bar, Steel, Works with 100, 300, 400 and 900 series rear seat kits 2

Add a secure safety bar/handrail to the Rhino seat kit for ease of seating and added comfort. 13 1/2" x 27". Works with 300, 400 and 900 series rear seat kits.

SEAT-688 ..... $176.00
3+ $239.20 ea.



RHOX Storage Trunk/Cooler for 500 Series Rear Seat Kit 2

Includes latch, keys, drain plugs and hardware.

SEAT-590 ..... $98.00
3+ $90.16 ea.

Rear Seat Kit Accessories





RHOX Safety Grab Bar Utility Hooks

Attaches to rear safety bar with included hardware and universal bracket. Great for carrying beach chairs and other items.

SEAT-696 ..... $49.00
3+ $45.08 ea.

RHOX Universal Rear Bag Rack

Easily converts a rear seat into a golf bag carrier without drilling or additional parts. Adjustable carrier fits 1" tubular arm rests with outside dimension of 43 1/2" to 47 1/2". Features sturdy steel construction with black paint to match rear seat frame. Works with most rear seats.

SEAT-689 .....$206.00
3+ $189.52 ea.

DoubleTake® BECAUSE LOOKS MATTER™ Seat Back Shells



DoubleTake Seat Back Shell

Black plastic, universal wood, only works on DoubleTake Cushions

SEAT-DT0001-BK $34.00



DoubleTake Seat Back Shell

Black plastic, universal plastic, only works on DoubleTake Cushions

SEAT-DT0002-BK..... $34.00

RHOX Seat Kit Replacement Parts

White Ivory Oyster Buff Beige Tan

Stone Beige Stone Black

RHINO COVER SETS (300, 400, 500, 900 SERIES)



Cover Sets
Must Be Installed

Seat Kit Replacement Cover Sets			
ITEM NO. 2	COLOR	FITS	PRICE
SEAT-001BLK-CV	Black	Universal, No Welt Pattern	$138.88
SEAT-011T-CV	Tan	E-Z-GO TXT	$138.88
SEAT-021W-CV	White	Club Car DS	$138.88
SEAT-041I-CV	Ivory	Yamaha G14-G22 Fliip/Seat Box	$138.88
SEAT-041T-CV	Tan	Yamaha G14-G22 Flip/Seat Box	$138.88

RHINO SEAT CUSHION (300, 400, 500, 900 SERIES)

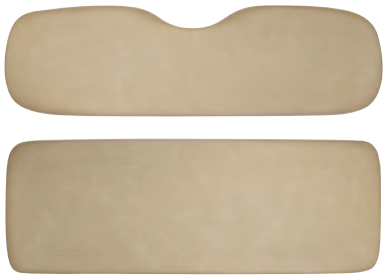

Cushion Sets
Arrive Covered

Seat Kit Replacement Cover Sets			
ITEM NO. 2	COLOR	FITS	PRICE
SEAT-001B	Black	Universal, No Welt Pattern	$302.40
SEAT-061O	Oyster	E-Z-GO RXV	$302.40
SEAT-011T	Tan	E-Z-GO TXT	$302.40
SEAT-011W	White	E-Z-GO TXT	$302.40
SEAT-031B	Beige	Club Car Tempo/Precedent	$302.40
SEAT-031W	White	Club Car Tempo/Precedent	$302.40
SEAT-021B	Buff	Club Car DS	$302.40
SEAT-051S	Stone	Yamaha Drive2/Drive	$302.40
SEAT-041I	Ivory	Yamaha G14-G22 Flip/Seat Box	$302.40

RHOX Seat Kit Replacement Parts cont.


Before


After


SEAT-699

RHOX SAM Assembly Area Cover, Club Car Tempo, Precedent 2
Provides a finished look by covering unsightly SAM ring exposed by removing SAM assembly during seat kit installation.
SEAT-699 ..... $39.00
3+ $35.88 ea.



RHOX Bag Holder Plastic Bracket for SEAT-689 2
SEAT-668 ..... $96.00
3+ $88.32 ea.

RHOX Bag Attachment, 2 Piece, Fits RHOX Grab Bars SEAT-688, SEAT-691 and HITCH-17 2
SEAT-682 ..... $260.00
3+ $239.20 ea.

DoubleTake Factory Front Cushion Sets

Factory Front Cushion Set 2
Club Car Precedent, Black
SEAT-DT1023-BK $458.00
5+ $421.36 ea.

Factory Front Cushion Set 2
Club Car Precedent, Soft White
SEAT-DT1023-SW $458.00
5+ $421.36 ea.



RHOX Seat Kit Replacement Parts cont.

SUPER SAVER FLIP SEAT KITS (700 SERIES)

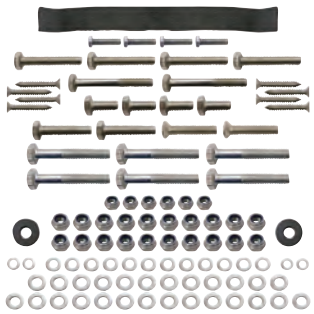

ITEM NO. SEAT-764



ITEM NO. SEAT-763-0



ITEM NO. SEAT-701U-B

Seat Kit Replacement Hardware 2		
ITEM NO.	FITS	PRICE
SEAT-764	E-Z-GO RXV	$49.00
SEAT-734	Club Car Tempo/Precedent	$49.00
SEAT-724	Club Car DS	$49.00
SEAT-754	Yamaha Drive	$49.00
SEAT-744	Yamaha G14-G22	$49.00

Seat Kit Replacement Covers 2			
ITEM NO.	FITS	COLOR	PRICE
SEAT-763-O	E-Z-GO RXV	Oyster	$124.00
SEAT-713-O	E-Z-GO TXT	Oyster	$124.00
SEAT-733-B	Club Car Tempo/Precedent	Beige	$124.00
SEAT-723-B	Club Car DS	Buff	$124.00
SEAT-723-T	Club Car DS	Tan	$124.00
SEAT-723-W	Club Car DS	White	$124.00
SEAT-743-I	Yamaha G14-G22	Ivory	$124.00

Seat Kit Replacement Cushion Sets, Universal Board 2			
ITEM NO.	FITS	COLOR	PRICE
SEAT-701U-B*	No Welt Pattern	Black	$270.00
SEAT-760U-S	E-Z-GO RXV	Stone Beige	$270.00
SEAT-601U-B	E-Z-GO TXT	Black	$270.00
SEAT-810U-T	E-Z-GO TXT	Tan	$270.00
SEAT-730U-B	Club Car Tempo/Precedent	Beige	$270.00
SEAT-730U-G	Club Car Tempo/Precedent	Dove Gray	$270.00
SEAT-720U-B	Club Car DS	Buff	$270.00
SEAT-720U-T	Club Car DS	Tan	$270.00
SEAT-750U-S	Yamaha Drive2/Drive	Stone	$270.00
SEAT-740U-T	Yamaha G14-G22	Tan	$270.00

**Not for 700 Series E-Z-Go TXT Rear Seats. Use SEAT-601U-B for TXT.*

DoubleTake Hardware, Front Seat 2

Club Car Precedent

SEAT-DT0023-HW $40.00

DoubleTake® Brute Cargo Bed

- Tailgate folds down flush with bed floor to create flat working area.
- Flip down tailgate with spring-loaded stops.
- Made from heavy-duty plastic.
- Strong aluminum support framing.
- Usable cargo bed area: 39 1/2" W x 32 1/4" L x 10" D.
- Includes mounting supports, hardware, and instructions for easy installation.
- Made in the USA with pride.



ITEM NO. BOX-DT0011



ITEM NO. BOX-DT0032

Flip down tailgate features spring-loaded stops. Tailgate folds down flush with bed to create flat working surface.

DoubleTake Brute Cargo Bed 4			
ITEM NO.	FITS	PRICE	3+
BOX-DT0013	E-Z-GO RXV 08+	$878.00	$807.76
BOX-DT0012	E-Z-GO TXT 14+	$878.00	$807.76
BOX-DT0011	E-Z-GO TXT 94-13	$878.00	$807.76
BOX-DT0021	Club Car DS Old Style	$878.00	$807.76
BOX-DT0023	Club Car Precedent	$878.00	$807.76
BOX-DT0022	Club Car DS New Style 00+	$878.00	$807.76
BOX-DT0031	Yamaha Drive	$878.00	$807.76
BOX-DT0032	Yamaha Drive2	$878.00	$807.76

DoubleTake Brute Cargo Bed, Box Only 4
BOX-DT0000 .....$738.00
3+ $678.96 ea.

DoubleTake Brute Cargo Bed, Safety Cable to Tailgate 4
BOX-DT0000-CBL $20.00
3+ $18.40 ea.

DoubleTake Brute Cargo Bed, Tailgate 4
BOX-DT0000-TG $90.00
3+ $82.80 ea.

RHOX Seat Belt Brackets and Kits

- Meet conditions and requirements of FMVSS209, 302 and SAE J386.
- Brackets make installation of retractable and lap seat belts a snap.
- Brackets include installation hardware.
- Seat belts and brackets can be used for both front and rear seats.
- SEAT-2010 bracket and SEAT-2011 kit designed to work on front and rear seat without need for multiple brackets.



SEAT BELT BRACKETS

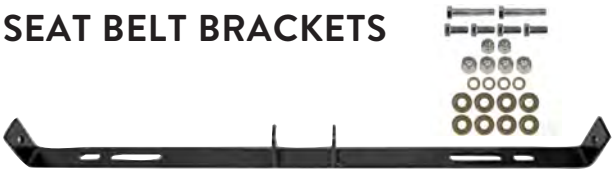

SEAT-2002 – One bracket accommodates two belts.

Seat Belt Bracket and Hardware Only, For Use with Front or Rear Seat, Overall Length 32 11/16" ❷
SEAT-2002 ..... $44.00
3+ $40.48 ea.



Seat Belt Bracket Only ❷
SEAT-2002B $50.40
3+ $46.37 ea.



SEAT-2010 – One bracket accommodates four belts.

Seat Belt Bracket and Hardware Only, For Use with Front and Rear Seat, Overall Length 34" ❷
SEAT-2010 ..... $98.00
3+ $90.16 ea.

SEAT BELT BRACKET KITS



SEAT-2006 – Shown Assembled

Seat Belt Bracket Kit with Bracket, Hardware and two SEAT-2000 60" Lap Belts ❷
SEAT-2006 ..... $44.00
3+ $130.64 ea.



SEAT-2003 – Shown Assembled

Seat Belt Bracket Kit with Bracket, Hardware and two SEAT-2001 36" Retractable Seat Belts ❷
SEAT-2003 ..... $188.00
3+ $172.96 ea.



SEAT-2005 – Shown Assembled

Deluxe Seat Belt Bracket Kit with Bracket, Hardware and two SEAT-2004 42" Retractable Seat Belts ❷
SEAT-2005 ..... $198.00
3+ $182.16 ea.



SEAT-2011 – Shown Assembled. One bracket accommodates four belts.

Deluxe Front and Rear Seat Belt Bracket Kit with Bracket, Hardware and four SEAT-2012 56" Retractable Seat Belts ❷
SEAT-2011 ..... $390.00
3+ $358.80 ea.

RHOX Seat Belt Brackets and Kits

- Meet conditions and requirements of FMVSS209, 302 and SAE J386.
- Seat belts can be used for both front and rear seats.



Black Seat Belt/Lap Belt, 60" ❷
Push button buckle release. Measures 2" W x 60" L.
SEAT-2000 ..... $39.00
3+ $35.88 ea.



Black Seat Belt/Lap Belt, 72" ❷
Push button buckle release. Measures 2" W x 72" L.
SEAT-2008 ..... $47.00
3+ $43.24 ea.



SS Black Retractable Seat Belt, 36" Fully Extended ❷
SEAT-2001 ..... $66.00
3+ $60.72 ea.



Deluxe Black Retractable Seat Belt, 42" Fully Extended, 9" Sleeve ❷
SEAT-2004 ..... $55.00
3+ $50.60 ea.



Deluxe Black Retractable Seat Belt, 56" Fully Extended, 6" Sleeve ❷
SEAT-2012 ..... $87.00
3+ $80.04 ea.

RHOX Seat Belt Mounting Hardware

- Install any of our seat belt bracket kits on a stock Club Car Tempo/Precedent (seat belt bracket kit sold separately).
- Kit includes two adapters and all mounting hardware.
- Custom fit powder coated adapters for easy installation.

Seat Belt Bracket Mounting Kit, Club Car Tempo, Precedent 04+ ❷
SEAT-2007 ..... $43.68
3+ $40.19 ea.

Kit includes two custom fit powder coated adapters and all mounting hardware.



RHOX Roof Rack Storage System

Roof Rack Storage System

- Easy to install with custom brackets created for each roof style.
- Available for E-Z-GO RXV, E-Z-GO TXT, Club Car Tempo/Onward/Precedent, Club Car DS, Yamaha Drive2, Yamaha Drive 07-16 and Yamaha G22.
- Heavy-duty black powder coated steel construction.
- 52" x 32" x 5" rack great for hunting, storage, hauling, luggage and more.
- The only roof rack storage system of its kind on the market.







ACC-RR04



ACC-RR01



ACC-RR03



ACC-RR06

ITEM NO. 4	FITS	PRICE	3+
ACC-RR04	E-Z-GO RXV 08+	$360.00	$331.20
ACC-RR07	E-Z-GO TXT 14+	$360.00	$331.20
ACC-RR01	E-Z-GO TXT 94-13	$358.00	$331.20
ACC-RR03	Club Car Tempo/Onward/Precedent	$360.00	$331.20
ACC-RR02	Club Car DS	$360.00	$331.20
ACC-RR08	Yamaha Drive2, Drive 10-16	$360.00	$331.20
ACC-RR05	Yamaha Drive 07-09	$360.00	$331.20
ACC-RR06	Yamaha G22	$360.00	$331.20

RHOX Cargo Baskets



Front Mounting Cargo Basket
Great for hunting, farm tools, lawn and garden accessories. Installs on golf car front. Heavy-duty black powder coated steel construction. Includes mounting brackets. Mesh sides let water flow through while keeping items in place.

ITEM NO. 4	FITS	PRICE	3+
ACC-BSKT04	E-Z-GO RXV 08+	$324.00	$298.08
ACC-BSKT01	E-Z-GO TXT 94+	$324.00	$298.08
ACC-BSKT05	Club Car Tempo/Onward/Precedent	$324.00	$298.08
ACC-BSKT02	Club Car DS	$324.00	$298.08
ACC-BSKT07	Yamaha Drive2	$324.00	$298.08
ACC-BSKT06	Yamaha Drive	$324.00	$298.08
ACC-BSKT03	Yamaha G14-G22	$324.00	$298.08



Arm Rests/Hip Restraints



Hip Restraint, Driver, E-Z-GO RXV 08-15 2
OEM: 607532.
SEAT-2718 ..... $89.60
3+ $82.43 ea.



Hip Restraint, Passenger, E-Z-GO RXV 08-15 2
OEM: 607653.
SEAT-2719 ..... $89.60
3+ $82.43 ea.



Hip Restraint Set, E-Z-GO RXV 16+, E-Z-GO TXT 14+ 2
OEM: 617644; 617645
SEAT-2725 ..... $98.00
3+ $90.16 ea.



Hip Restraint, Passenger, E-Z-GO RXV 16+, TXT 14+ 2
OEM: 617644.
SEAT-2723 ..... $76.00
3+ $69.92 ea.



Hip Restraint, Driver, E-Z-GO RXV 16+, TXT 14+ 2
OEM: 617645.
SEAT-2722 ..... $76.00
3+ $69.92 ea.



Hip Restraint, Driver, E-Z-GO TXT/Medalist 4-Cycle Gas and Electric 94-13 2
OEM: 71702G01.
SEAT-2703 ..... $81.76
3+ $75.22 ea.



Hip Restraint, Passenger, E-Z-GO TXT/Medalist 4-Cycle Gas and Electric 94-13 2
OEM: 71701G01.
SEAT-2704 ..... $81.76
3+ $75.22 ea.



Hip Restraint Set, Driver and Passenger, E-Z-GO TXT 2
SEAT-DT2714 ..... $150.00
3+ $138.00 ea.



Hip Restraint, Driver, Club Car Tempo, Precedent 12+, Wood Bottom 2
OEM: 1038336-01.
SEAT-2717 ..... $118.00
3+ $108.56 ea.



Hip Restraint, Passenger, Club Car Tempo, Precedent 12+, Wood Bottom 2
OEM: 1038337-01.
SEAT-2716 ..... $118.00
3+ $108.56 ea.



Hip Restraint, Passenger, Club Car Precedent 04-11, Plastic Bottom 2
OEM: 102562801.
SEAT-2712 ..... $113.12
3+ $104.07 ea.



Hip Restraint Set, Club Car Tempo, Precedent 12+, Wood Bottom 2
OEM: 1038336-01; 1038337-01.
SEAT-2721 ..... $178.00
3+ $163.76 ea.

Arm Rest/Hip Restraints cont.



Hip Restraint, Passenger, Club Car DS 00+ 2
OEM: 101985501; 103246801.
SEAT-2707 ..... **$114.24**
3+ $105.10 ea.



Hip Restraint, Driver, Club Car DS 00+ 2
OEM: 101987601; 103246701.
SEAT-2706 ..... **$114.24**
3+ $105.10 ea.



Hip Restraints Set, Driver and Passenger Yamaha Drive 2
SEAT-DT2731 ..... **$150.00**
3+ $138.00 ea.



Hip Restraint Set, Yamaha Drive2 2
OEM: J0B-K8361-00-00; J0B-K8362-00-00.
SEAT-2720 ..... **$199.00**
3+ $183.08 ea.



Hip Restraint, Set, Yamaha Drive 2
SEAT-2726 ..... **$199.00**
3+ $183.08 ea.

Seat Back Supports



Seat Back Support, Driver and Passenger, Club Car Precedent 2
SEAT-DT3000 ..... **$60.00**

Veranda Front Cushion Sets

- Soft leather-textured vinyl offers a comfortable ride.
- Arrives with vinyl pre-covered on cushion boards for quick installation.
- Thick molded foam cushions provide comfort and support.
- Marine-grade vinyl resists moisture and offers UV protection.
- Color combinations not available for all models.
- Made in the USA with pride.



BLACK/LIME



BLACK/BURGUNDY



BLACK/GRAPHITE

E-Z-GO RXV 08+ ❷

ITEM NO.	COLOR	PRICE	5+
SEAT-DT1113-BBK	Black/Black	$490.00	$450.80
SEAT-DT1113-BBL	Black/Blue	$490.00	$450.80
SEAT-DT1113-BBY	Black/Burgundy	$490.00	$450.80
SEAT-DT1113-BGP	Black/Graphite	$490.00	$450.80
SEAT-DT1113-BLM	Black/Lime	$490.00	$450.80
SEAT-DT1113-BNV	Black/Navy	$490.00	$450.80
SEAT-DT1113-BOR	Black/Orange	$490.00	$450.80
SEAT-DT1113-BRD	Black/Red	$490.00	$450.80
SEAT-DT1113-BRB	Black/Ruby	$490.00	$450.80
SEAT-DT1113-BSD	Black/Sand	$490.00	$450.80
SEAT-DT1113-BSV	Black/Silver	$490.00	$450.80
SEAT-DT1113-BTL	Black/Teal	$490.00	$450.80
SEAT-DT1113-BWT	Black/White	$490.00	$450.80
SEAT-DT1113-SBK	Sand/Black	$490.00	$450.80
SEAT-DT1113-SBL	Sand/Blue	$490.00	$450.80
SEAT-DT1113-SBY	Sand/Burgundy	$490.00	$450.80
SEAT-DT1113-SGP	Sand/Graphite	$490.00	$450.80
SEAT-DT1113-SNV	Sand/Navy	$490.00	$450.80
SEAT-DT1113-SOR	Sand/Orange	$490.00	$450.80
SEAT-DT1113-SRB	Sand/Ruby	$490.00	$450.80
SEAT-DT1113-SSD	Sand/Sand	$490.00	$450.80
SEAT-DT1113-STL	Sand/Silver	$490.00	$450.80
SEAT-DT1113-SWT	Sand/Teal	$490.00	$450.80

DoubleTake® BECAUSE LOOKS MATTER™ Veranda Front Cushion Sets

E-Z-GO TXT 96+ ❷

ITEM NO.	COLOR	PRICE	5+
SEAT-DT1112-BBK	Black/Black	$490.00	$450.80
SEAT-DT1112-BBL	Black/Blue	$490.00	$450.80
SEAT-DT1112-BBY	Black/Burgundy	$490.00	$450.80
SEAT-DT1112-BGP	Black/Graphite	$490.00	$450.80
SEAT-DT1112-BLM	Black/Lime	$490.00	$450.80
SEAT-DT1112-BNV	Black/Navy	$490.00	$450.80
SEAT-DT1112-BOR	Black/Orange	$490.00	$450.80
SEAT-DT1112-BRD	Black/Red	$490.00	$450.80
SEAT-DT1112-BRB	Black/Ruby	$490.00	$450.80
SEAT-DT1112-BSD	Black/Sand	$490.00	$450.80
SEAT-DT1112-BSV	Black/Silver	$490.00	$450.80
SEAT-DT1112-BTL	Black/Teal	$490.00	$450.80
SEAT-DT1112-BWT	Black/White	$490.00	$450.80
SEAT-DT1112-SBK	Sand/Black	$490.00	$450.80
SEAT-DT1112-SBL	Sand/Blue	$490.00	$450.80
SEAT-DT1112-SBY	Sand/Burgundy	$490.00	$450.80
SEAT-DT1112-SGP	Sand/Graphite	$490.00	$450.80
SEAT-DT1112-SLM	Sand/Lime	$490.00	$450.80
SEAT-DT1112-SNV	Sand/Navy	$490.00	$450.80
SEAT-DT1112-SRB	Sand/Ruby	$490.00	$450.80
SEAT-DT1112-SSD	Sand/Sand	$490.00	$450.80
SEAT-DT1112-SRD	Sand/Red	$490.00	$450.80
SEAT-DT1112-SSV	Sand/Silver	$490.00	$450.80
SEAT-DT1112-STL	Sand/Teal	$490.00	$450.80
SEAT-DT1112-SWT	Sand/White	$490.00	$450.80

CLUB CAR PRECEDENT ❷

ITEM NO.	COLOR	PRICE	5+
SEAT-DT1123-BBK	Black/Black	$490.00	$450.80
SEAT-DT1123-BBL	Black/Blue	$490.00	$450.80
SEAT-DT1123-BBY	Black/Burgundy	$490.00	$450.80
SEAT-DT1123-BGP	Black/Graphite	$490.00	$450.80
SEAT-DT1123-BLM	Black/Lime	$490.00	$450.80
SEAT-DT1123-BNV	Black/Navy	$490.00	$450.80
SEAT-DT1123-BOR	Black/Orange	$490.00	$450.80
SEAT-DT1123-BRD	Black/Red	$490.00	$450.80
SEAT-DT1123-BRB	Black/Ruby	$490.00	$450.80
SEAT-DT1123-BSD	Black/Sand	$490.00	$450.80

DoubleTake® BECAUSE LOOKS MATTER™ Veranda Front Cushion Sets cont.

CLUB CAR PRECEDENT cont. ❷

ITEM NO.	COLOR	PRICE	5+
SEAT-DT1123-BSV	Black/Silver	$490.00	$450.80
SEAT-DT1123-BTL	Black/Teal	$490.00	$450.80
SEAT-DT1123-BWT	Black/White	$490.00	$450.80
SEAT-DT1123-SBK	Sand/Black	$490.00	$450.80
SEAT-DT1123-SBL	Sand/Blue	$490.00	$450.80
SEAT-DT1123-SBY	Sand/Burgundy	$490.00	$450.80
SEAT-DT1123-SGP	Sand/Graphite	$490.00	$450.80
SEAT-DT1123-SLM	Sand/Lime	$490.00	$450.80
SEAT-DT1123-SNV	Sand/Navy	$490.00	$450.80
SEAT-DT1123-SOR	Sand/Orange	$490.00	$450.80
SEAT-DT1123-SRD	Sand/Red	$490.00	$450.80
SEAT-DT1123-SRB	Sand/Ruby	$490.00	$450.80
SEAT-DT1123-SSD	Sand/Sand	$490.00	$450.80
SEAT-DT1123-SSV	Sand/Silver	$490.00	$450.80
SEAT-DT1123-STL	Sand/Teal	$490.00	$450.80
SEAT-DT1123-SWT	Sand/White	$490.00	$450.80

CLUB CAR DS 00+ ❷

ITEM NO.	COLOR	PRICE	5+
SEAT-DT1122-BBK	Black/Black	$490.00	$450.80
SEAT-DT1122-BBL	Black/Blue	$490.00	$450.80
SEAT-DT1122-BBY	Black/Burgundy	$490.00	$450.80
SEAT-DT1122-BGP	Black/Graphite	$490.00	$450.80
SEAT-DT1122-BLM	Black/Lime	$490.00	$450.80
SEAT-DT1122-BNV	Black/Navy	$490.00	$450.80
SEAT-DT1122-BOR	Black/Orange	$490.00	$450.80
SEAT-DT1122-BRD	Black/Red	$490.00	$450.80
SEAT-DT1122-BRB	Black/Ruby	$490.00	$450.80
SEAT-DT1122-BSD	Black/Sand	$490.00	$450.80
SEAT-DT1122-BSV	Black/Silver	$490.00	$450.80
SEAT-DT1122-BTL	Black/Teal	$490.00	$450.80
SEAT-DT1122-BWT	Black/White	$490.00	$450.80
SEAT-DT1122-SBK	Sand/Black	$490.00	$450.80
SEAT-DT1122-SBL	Sand/Blue	$490.00	$450.80
SEAT-DT1122-SOR	Sand/Orange	$490.00	$450.80
SEAT-DT1122-SBY	Sand/Burgundy	$490.00	$450.80
SEAT-DT1122-SGP	Sand/Graphite	$490.00	$450.80
SEAT-DT1122-SLM	Sand/Lime	$490.00	$450.80
SEAT-DT1122-SNV	Sand/Navy	$490.00	$450.80
SEAT-DT1122-SRD	Sand/Red	$490.00	$450.80
SEAT-DT1122-SRB	Sand/Ruby	$490.00	$450.80
SEAT-DT1122-SSD	Sand/Sand	$490.00	$450.80
SEAT-DT1122-STL	Sand/Teal	$490.00	$450.80
SEAT-DT1122-SWT	Sand/White	$490.00	$450.80

DoubleTake® BECAUSE LOOKS MATTER™

Veranda Front Cushion Sets cont.

YAMAHA DRIVE2 ❷

ITEM NO.	COLOR	PRICE	5+
SEAT-DT1132-BBK	Black/Black	$490.00	$450.80
SEAT-DT1132-BBL	Black/Blue	$490.00	$450.80
SEAT-DT1132-BBY	Black/Burgundy	$490.00	$450.80
SEAT-DT1132-BGP	Black/Graphite	$490.00	$450.80
SEAT-DT1132-BLM	Black/Lime	$490.00	$450.80
SEAT-DT1132-BNV	Black/Navy	$490.00	$450.80
SEAT-DT1132-BOR	Black/Orange	$490.00	$450.80
SEAT-DT1132-BRD	Black/Red	$490.00	$450.80
SEAT-DT1132-BRB	Black/Ruby	$490.00	$450.80
SEAT-DT1132-BSD	Black/Sand	$490.00	$450.80
SEAT-DT1132-BSV	Black/Silver	$490.00	$450.80
SEAT-DT1132-BTL	Black/Teal	$490.00	$450.80
SEAT-DT1132-BWT	Black/White	$490.00	$450.80
SEAT-DT1132-SBK	Sand/Black	$490.00	$450.80
SEAT-DT1132-SBY	Sand/Burgundy	$490.00	$450.80
SEAT-DT1132-SRD	Sand/Red	$490.00	$450.80
SEAT-DT1132-SSD	Sand/Sand	$490.00	$450.80
SEAT-DT1132-STL	Sand/Teal	$490.00	$450.80
SEAT-DT1132-SWT	Sand/White	$490.00	$450.80

YAMAHA DRIVE ❷

ITEM NO.	COLOR	PRICE	5+
SEAT-DT1131-BBK	Black/Black	$490.00	$450.80
SEAT-DT1131-BBL	Black/Blue	$490.00	$450.80
SEAT-DT1131-BBY	Black/Burgundy	$490.00	$450.80
SEAT-DT1131-BGP	Black/Graphite	$490.00	$450.80
SEAT-DT1131-BLM	Black/Lime	$490.00	$450.80
SEAT-DT1131-BNV	Black/Navy	$490.00	$450.80
SEAT-DT1131-BOR	Black/Orange	$490.00	$450.80
SEAT-DT1131-BRD	Black/Red	$490.00	$450.80
SEAT-DT1131-BRB	Black/Ruby	$490.00	$450.80
SEAT-DT1131-BSD	Black/Sand	$490.00	$450.80
SEAT-DT1131-BSV	Black/Silver	$490.00	$450.80
SEAT-DT1131-BTL	Black/Teal	$490.00	$450.80
SEAT-DT1131-BWT	Black/White	$490.00	$450.80
SEAT-DT1131-SBK	Sand/Black	$490.00	$450.80
SEAT-DT1131-SBL	Sand/Blue	$490.00	$450.80
SEAT-DT1131-SGP	Sand/Graphite	$490.00	$450.80
SEAT-DT1131-SLM	Sand/Lime	$490.00	$450.80
SEAT-DT1131-SRD	Sand/Red	$490.00	$450.80
SEAT-DT1131-SRB	Sand/Ruby	$490.00	$450.80
SEAT-DT1131-SSD	Sand/Sand	$490.00	$450.80
SEAT-DT1131-STL	Sand/Teal	$490.00	$450.80

DoubleTake® BECAUSE LOOKS MATTER™

Extreme Front Cushion Sets

- Soft leather-textured vinyl offers a comfortable ride.
- Arrives with vinyl pre-covered on cushion boards for quick installation.
- Thick molded foam cushions provide comfort and support.
- Marine-grade vinyl resists moisture and offers UV protection.
- Color combinations not available for all models.
- Made in the USA with pride.



BLACK/GRAPHITE



BLACK/BLUE



BLACK/TEAL

E-Z-GO RXV 08+ ❷

ITEM NO.	COLOR	PRICE	5+
SEAT-DT1213-BBK	Black/Black	$490.00	$450.80
SEAT-DT1213-BBL	Black/Blue	$490.00	$450.80
SEAT-DT1213-BBY	Black/Burgundy	$490.00	$450.80
SEAT-DT1213-BGP	Black/Graphite	$490.00	$450.80
SEAT-DT1213-BLM	Black/Lime	$490.00	$450.80
SEAT-DT1213-BNV	Black/Navy	$490.00	$450.80
SEAT-DT1213-BOR	Black/Orange	$490.00	$450.80
SEAT-DT1213-BRD	Black/Red	$490.00	$450.80
SEAT-DT1213-BRB	Black/Ruby	$490.00	$450.80
SEAT-DT1213-BSD	Black/Sand	$490.00	$450.80
SEAT-DT1213-BSV	Black/Silver	$490.00	$450.80
SEAT-DT1213-BTL	Black/Teal	$490.00	$450.80
SEAT-DT1213-WBK	White/Black	$490.00	$450.80
SEAT-DT1213-WBL	White/Blue	$490.00	$450.80
SEAT-DT1213-WBY	White/Burgundy	$490.00	$450.80
SEAT-DT1213-WGP	White/Graphite	$490.00	$450.80
SEAT-DT1213-WLM	White/Lime	$490.00	$450.80
SEAT-DT1213-WNV	White/Navy	$490.00	$450.80
SEAT-DT1213-WOR	White/Orange	$490.00	$450.80
SEAT-DT1213-WRD	White/Red	$490.00	$450.80
SEAT-DT1213-WRB	White/Ruby	$490.00	$450.80
SEAT-DT1213-WSD	White/Sand	$490.00	$450.80
SEAT-DT1213-WSV	White/Silver	$490.00	$450.80
SEAT-DT1213-WWT	White/White	$490.00	$450.80
SEAT-DT1213-RWB	Red/White/Blue	$490.00	$450.80

DoubleTake® BECAUSE LOOKS MATTER™ Extreme Front Cushion Sets

E-Z-GO RXV 96+ ❷

ITEM NO.	COLOR	PRICE	5+
SEAT-DT1212-BBK	Black/Black	$490.00	$450.80
SEAT-DT1212-BBL	Black/Blue	$490.00	$450.80
SEAT-DT1212-BBY	Black/Burgundy	$490.00	$450.80
SEAT-DT1212-BGP	Black/Graphite	$490.00	$450.80
SEAT-DT1212-BLM	Black/Lime	$490.00	$450.80
SEAT-DT1212-BNV	Black/Navy	$490.00	$450.80
SEAT-DT1212-BOR	Black/Orange	$490.00	$450.80
SEAT-DT1212-BRD	Black/Red	$490.00	$450.80
SEAT-DT1212-BRB	Black/Ruby	$490.00	$450.80
SEAT-DT1212-BSD	Black/Sand	$490.00	$450.80
SEAT-DT1212-BSV	Black/Silver	$490.00	$450.80
SEAT-DT1212-BTL	Black/Teal	$490.00	$450.80
SEAT-DT1212-WBK	White/Black	$490.00	$450.80
SEAT-DT1212-WBL	White/Blue	$490.00	$450.80
SEAT-DT1212-WBY	White/Burgundy	$490.00	$450.80
SEAT-DT1212-WGP	White/Graphite	$490.00	$450.80
SEAT-DT1212-WLM	White/Lime	$490.00	$450.80
SEAT-DT1212-WNV	White/Navy	$490.00	$450.80
SEAT-DT1212-WOR	White/Orange	$490.00	$450.80
SEAT-DT1212-WRD	White/Red	$490.00	$450.80
SEAT-DT1212-WRB	White/Ruby	$490.00	$450.80
SEAT-DT1212-WSD	White/Sand	$490.00	$450.80
SEAT-DT1212-WSV	White/Silver	$490.00	$450.80
SEAT-DT1212-WTL	White/Teal	$490.00	$450.80
SEAT-DT1212-WWT	White/White	$490.00	$450.80
SEAT-DT1212-RWB	Red/White/Blue	$490.00	$450.80

CLUB CAR PRECEDENT ❷

ITEM NO.	COLOR	PRICE	5+
SEAT-DT1223-BBK	Black/Black	$490.00	$450.80
SEAT-DT1223-BBL	Black/Blue	$490.00	$450.80
SEAT-DT1223-BBY	Black/Burgundy	$490.00	$450.80
SEAT-DT1223-BGP	Black/Graphite	$490.00	$450.80
SEAT-DT1223-BLM	Black/Lime	$490.00	$450.80
SEAT-DT1223-BNV	Black/Navy	$490.00	$450.80
SEAT-DT1223-BOR	Black/Orange	$490.00	$450.80
SEAT-DT1223-BRD	Black/Red	$490.00	$450.80
SEAT-DT1223-BRB	Black/Ruby	$490.00	$450.80
SEAT-DT1223-BSV	Black/Silver	$490.00	$450.80
SEAT-DT1223-BTL	Black/Teal	$490.00	$450.80
SEAT-DT1223-WBK	White/Black	$490.00	$450.80

DoubleTake® BECAUSE LOOKS MATTER™ Extreme Front Cushion Sets cont.

CLUB CAR PRECEDENT cont. ❷

ITEM NO.	COLOR	PRICE	5+
SEAT-DT1223-WBL	White/Blue	$490.00	$450.80
SEAT-DT1223-WBY	White/Burgundy	$490.00	$450.80
SEAT-DT1223-WGP	White/Graphite	$490.00	$450.80
SEAT-DT1223-WLM	White/Lime	$490.00	$450.80
SEAT-DT1223-WNV	White/Navy	$490.00	$450.80
SEAT-DT1223-WOR	White/Orange	$490.00	$450.80
SEAT-DT1223-WRB	White/Ruby	$490.00	$450.80
SEAT-DT1223-WSD	White/Sand	$490.00	$450.80
SEAT-DT1223-WSV	White/Silver	$490.00	$450.80
SEAT-DT1223-WTL	White/Teal	$490.00	$450.80
SEAT-DT1223-WRD	White/Red	$490.00	$450.80
SEAT-DT1223-WWT	White/White	$490.00	$450.80

CLUB CAR DS 00+ ❷

ITEM NO.	COLOR	PRICE	5+
SEAT-DT1222-BBK	Black/Black	$490.00	$450.80
SEAT-DT1222-BBL	Black/Blue	$490.00	$450.80
SEAT-DT1222-BBY	Black/Burgundy	$490.00	$450.80
SEAT-DT1222-BGP	Black/Graphite	$490.00	$450.80
SEAT-DT1222-BLM	Black/Lime	$490.00	$450.80
SEAT-DT1222-BNV	Black/Navy	$490.00	$450.80
SEAT-DT1222-BOR	Black/Orange	$490.00	$450.80
SEAT-DT1222-BRD	Black/Red	$490.00	$450.80
SEAT-DT1222-BRB	Black/Ruby	$490.00	$450.80
SEAT-DT1222-BSD	Black/Sand	$490.00	$450.80
SEAT-DT1222-BSV	Black/Silver	$490.00	$450.80
SEAT-DT1222-BTL	Black/Teal	$490.00	$450.80
SEAT-DT1222-WBK	White/Black	$490.00	$450.80
SEAT-DT1222-WBL	White/Blue	$490.00	$450.80
SEAT-DT1222-WBY	White/Burgundy	$490.00	$450.80
SEAT-DT1222-WGP	White/Graphite	$490.00	$450.80
SEAT-DT1222-WLM	White/Lime	$490.00	$450.80
SEAT-DT1222-WNV	White/Navy	$490.00	$450.80
SEAT-DT1222-WOR	White/Orange	$490.00	$450.80
SEAT-DT1222-WRD	White/Red	$490.00	$450.80
SEAT-DT1222-WRB	White/Ruby	$490.00	$450.80
SEAT-DT1222-WSD	White/Sand	$490.00	$450.80
SEAT-DT1222-WSV	White/Silver	$490.00	$450.80
SEAT-DT1222-WTL	White/Teal	$490.00	$450.80
SEAT-DT1222-WWT	White/White	$490.00	$450.80
SEAT-DT1222-RWB	Red/White/Blue	$490.00	$450.80

DoubleTake® BECAUSE LOOKS MATTER™ Extreme Front Cushion Sets cont.

YAMAHA DRIVE2 ❷

ITEM NO.	COLOR	PRICE	5+
SEAT-DT1232-BBK	Black/Black	$490.00	$450.80
SEAT-DT1232-BBL	Black/Blue	$490.00	$450.80
SEAT-DT1232-BBY	Black/Burgundy	$490.00	$450.80
SEAT-DT1232-BGP	Black/Graphite	$490.00	$450.80
SEAT-DT1232-BLM	Black/Lime	$490.00	$450.80
SEAT-DT1232-BNV	Black/Navy	$490.00	$450.80
SEAT-DT1232-BOR	Black/Orange	$490.00	$450.80
SEAT-DT1232-BRD	Black/Red	$490.00	$450.80
SEAT-DT1232-BRB	Black/Ruby	$490.00	$450.80
SEAT-DT1232-BSD	Black/Sand	$490.00	$450.80
SEAT-DT1232-BSV	Black/Silver	$594.00	$450.80
SEAT-DT1232-BTL	Black/Teal	$490.00	$450.80
SEAT-DT1232-WBL	White/Black	$490.00	$450.80
SEAT-DT1232-WNV	White/Navy	$490.00	$450.80
SEAT-DT1232-WOR	White/Orange	$490.00	$450.80
SEAT-DT1232-WSD	White/Sand	$490.00	$450.80
SEAT-DT1232-WTL	White/Teal	$490.00	$450.80
SEAT-DT1232-WWT	White/White	$490.00	$450.80

YAMAHA DRIVE ❷

ITEM NO.	COLOR	PRICE	5+
SEAT-DT1231-BBK	Black/Black	$490.00	$450.80
SEAT-DT1231-BBL	Black/Blue	$490.00	$450.80
SEAT-DT1231-BBY	Black/Burgundy	$490.00	$450.80
SEAT-DT1231-BGP	Black/Graphite	$490.00	$450.80
SEAT-DT1231-BLM	Black/Lime	$490.00	$450.80
SEAT-DT1231-BNV	Black/Navy	$490.00	$450.80
SEAT-DT1231-BOR	Black/Orange	$490.00	$450.80
SEAT-DT1231-BRB	Black/Ruby	$490.00	$450.80
SEAT-DT1231-BRD	Black/Red	$490.00	$450.80
SEAT-DT1231-BSD	Black/Sand	$490.00	$450.80
SEAT-DT1231-BSV	Black/Silver	$490.00	$450.80
SEAT-DT1231-WBK	White/Black	$490.00	$450.80
SEAT-DT1231-WBL	White/Blue	$490.00	$450.80
SEAT-DT1231-WGP	White/Graphite	$490.00	$450.80
SEAT-DT1231-WNV	White/Navy	$490.00	$450.80
SEAT-DT1231-WOR	White/Orange	$490.00	$450.80
SEAT-DT1231-WRB	White/Ruby	$490.00	$450.80
SEAT-DT1231-WSV	White/Silver	$490.00	$450.80
SEAT-DT1231-WTL	White/Teal	$490.00	$450.80
SEAT-DT1231-WRD	White/Red	$490.00	$450.80
SEAT-DT1231-WWT	White/White	$490.00	$450.80
SEAT-DT1231-RWB	Red/White/Blue	$490.00	$450.80

DoubleTake® BECAUSE LOOKS MATTER™ Veranda Rear Cushion Sets, Max 5/Max 6 Seats

- For use with DoubleTake Max 5 and Max 6 Helix Rear Seat Kits (sold separately).
- Combine with matching Veranda Front Cushion Sets for a completely custom look (see pgs. 64-67).
- Soft leather-textured vinyl offers a comfortable ride.
- Arrives with vinyl pre-covered on cushion boards for quick installation.
- Thick molded foam cushions provide comfort and support.
- Marine-grade vinyl resists moisture and offers UV protection.
- Made in the USA with pride.



BLACK/BLACK



BLACK/ORANGE



BLACK/RUBY

ITEM NO. 2	COLOR	PRICE	3+
SEAT-DT2100-BBK	Black/Black	$490.00	$450.80
SEAT-DT2100-BBL	Black/Blue	$398.00	$366.16
SEAT-DT2100-BBY	Black/Burgundy	$398.00	$366.16
SEAT-DT2100-BGP	Black/Graphite	$490.00	$450.80
SEAT-DT2100-BLM	Black/Lime	$398.00	$366.16
SEAT-DT2100-BNV	Black/Navy	$398.00	$366.16
SEAT-DT2100-BOR	Black/Orange	$398.00	$366.16
SEAT-DT2100-BRD	Black/Red	$398.00	$366.16
SEAT-DT2100-BRB	Black/Ruby	$398.00	$366.16
SEAT-DT2100-BSD	Black/Sand	$398.00	$366.16
SEAT-DT2100-BSV	Black/Silver	$398.00	$366.16
SEAT-DT2100-BTL	Black/Teal	$398.00	$366.16
SEAT-DT2100-BWT	Black/White	$398.00	$366.16
SEAT-DT2100-SBK	Sand/Black	$398.00	$366.16
SEAT-DT2100-SBL	Sand/Blue	$490.00	$450.80
SEAT-DT2100-SBY	Sand/Burgundy	$398.00	$366.16
SEAT-DT2100-SGP	Sand/Graphite	$398.00	$366.16
SEAT-DT2100-SLM	Sand/Lime	$398.00	$366.16
SEAT-DT2100-SNV	Sand/Navy	$398.00	$366.16
SEAT-DT2100-SOR	Sand/Orange	$398.00	$366.16
SEAT-DT2100-SRB	Sand/Ruby	$398.00	$366.16
SEAT-DT2100-SSD	Sand/Sand	$398.00	$366.16
SEAT-DT2100-SSV	Sand/Silver	$398.00	$366.16
SEAT-DT2100-STL	Sand/Teal	$398.00	$366.16
SEAT-DT2100-SRD	Sand/Red	$398.00	$366.16
SEAT-DT2100-SWT	Sand/White	$398.00	$366.16

DoubleTake® Extreme Rear Cushion Sets, Max 5/Max 6 Seats

DoubleTake® BECAUSE LOOKS MATTER™

- For use with DoubleTake Max 5 and Max 6 Helix Rear Seat Kits (sold separately).
- Combine with matching Extreme Front Cushion Sets for a completely custom look (see pgs. 68-71).
- Soft leather-textured vinyl offers a comfortable ride.
- Arrives with vinyl pre-covered on cushion boards for quick installation.
- Thick molded foam cushions provide comfort and support.
- Marine-grade vinyl resists moisture and offers UV protection.
- Made in the USA with pride.



BLACK/BLACK



BLACK/GRAPHITE



BLACK/RUBY

ITEM NO. 2	COLOR	PRICE	5+
SEAT-DT2200-BBK	Black/Black	$398.00	$366.16
SEAT-DT2200-BBL	Black/Blue	$398.00	$366.16
SEAT-DT2200-BBY	Black/Burgundy	$398.00	$366.16
SEAT-DT2200-BGP	Black/Graphite	$490.00	$450.80
SEAT-DT2200-BLM	Black/Lime	$490.00	$450.80
SEAT-DT2200-BNV	Black/Navy	$398.00	$366.16
SEAT-DT2200-BOR	Black/Orange	$490.00	$450.80
SEAT-DT2200-BRD	Black/Red	$398.00	$366.16
SEAT-DT2200-BRB	Black/Ruby	$490.00	$450.80
SEAT-DT2200-BSD	Black/Sand	$398.00	$366.16
SEAT-DT2200-BSV	Black/Silver	$398.00	$366.16
SEAT-DT2200-BTL	Black/Teal	$398.00	$366.16
SEAT-DT2200-WBK	White/Black	$398.00	$366.16
SEAT-DT2200-WBL	White/Blue	$398.00	$366.16
SEAT-DT2200-WBY	White/Burgundy	$398.00	$366.16
SEAT-DT2200-WLM	White/Lime	$398.00	$366.16
SEAT-DT2200-WNV	White/Navy	$398.00	$366.16
SEAT-DT2200-WOR	White/Orange	$398.00	$366.16
SEAT-DT2200-WRB	White/Ruby	$398.00	$366.16
SEAT-DT2200-WSD	White/Sand	$398.00	$366.16
SEAT-DT2200-WSV	White/Silver	$398.00	$366.16
SEAT-DT2200-WTL	White/Teal	$398.00	$366.16

UNIVERSAL

ITEM NO. 2	COLOR	PRICE	5+
SEAT-DT2200-BRD	Black/Red	$398.00	$366.16
SEAT-DT2200-WRD	White/Red	$398.00	$366.16
SEAT-DT2200-WWT	White/White	$398.00	$366.16
SEAT-DT2200-RWB	Red/White/Blue	$398.00	$366.16

DoubleTake® Classic Rear Cushion Sets, Max 5/Max 6 Seats

- For use with DoubleTake Max 5 and Max 6 Helix Rear Seat Kits (sold separately).
- Soft leather-textured vinyl offers a comfortable ride.
- Arrives with vinyl pre-covered on cushion boards for quick installation.
- Thick molded foam cushions provide comfort and support.
- Marine-grade vinyl resists moisture and offers UV protection.
- Made in the USA with pride.



DoubleTake Classic Rear Cushion Set, Universal, Black (2)
SEAT-DT2000-BK..... $278.00
5+ $255.76 ea.



DoubleTake Classic Rear Cushion Set, E-Z-GO RXV 08+, Taupe (2)
SEAT-DT2013-TP..... $278.00
5+ $255.76 ea.

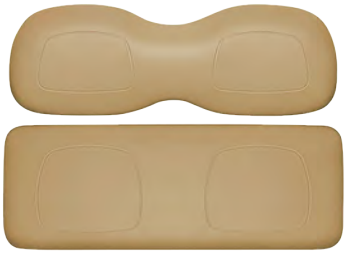

DoubleTake Classic Rear Cushion Set, E-Z-GO TXT 96+, Tan (2)
SEAT-DT2012-TN $278.00
5+ $255.76 ea.



DoubleTake Classic Rear Cushion Set, Club Car Precedent, Soft White (2)
SEAT-DT2023-SW.....$278.00
5+ $255.76 ea.



DoubleTake Classic Rear Cushion Set, Club Car DS New Style 00+, Buff (2)
SEAT-DT2022-BF $278.00
5+ $255.76 ea.

E-Z-GO Seat Hardware



Hinge Plate, Seat, E-Z-GO RXV 08+ (2)
SEAT-2749.....$16.50
10+ $15.18 ea.



Seat Hinge, E-Z-GO RXV, TXT/Medalist 96+ (2)
Male. OEM: 71610G01.
SEAT-2750.....$16.50
10+ $15.18 ea.



Hinge Plate, Seat, E-Z-GO TXT/Medalist 96+ (2)
Female. OEM: 71609G01.
SEAT-2752.....$16.50
10+ $15.18 ea.

E-Z-GO RXV Seat Covers and Cushion Assemblies


SEAT-0045


SEAT-0046


SEAT-1006A


SEAT-1010

E-Z-GO RXV FACTORY STYLE BACKREST COVERS AND SEAT BOTTOM COVERS

ITEM NO.	SEAT BACK COVER	OEM	COLOR	PRICE	3+
SEAT-0049	E-Z-GO RXV 16+		Black	$90.00	$82.80
SEAT-0047	E-Z-GO RXV 16+		Stone Beige	$90.00	$82.80
SEAT-0045	E-Z-GO RXV 08-15	615132	Black	$90.00	$82.80
SEAT-0031	E-Z-GO RXV 08-15	605537	Stone Beige	$110.00	$101.20
SEAT-0033	E-Z-GO RXV 08-15	608006	Oyster	$110.00	$101.20
ITEM NO.	**SEAT BOTTOM COVER**	**OEM**	**COLOR**	**PRICE**	**3+**
SEAT-0048	E-Z-GO RXV 16+		Black	$110.00	$101.20
SEAT-0046	E-Z-GO RXV 16+		Stone Beige	$110.00	$101.20
SEAT-0044	E-Z-GO RXV 08-15	615169	Black	$110.00	$101.20
SEAT-0030	E-Z-GO RXV 08-15	600221	Stone Beige	$110.00	$101.20
SEAT-0032	E-Z-GO RXV 08-15	608007	Oyster	$110.00	$101.20

E-Z-GO RXV Factory Style Backrest Assemblies and Seat Bottom Assemblies

ITEM NO.	SEAT BACK ASSEMBLY	OEM	COLOR	PRICE	3+
SEAT-1008A	E-Z-GO RXV 16+	641897G0006	Black	$238.00	$218.96
SEAT-1009A	E-Z-GO RXV 16+	641897G0002	Stone Beige	$246.00	$226.32
SEAT-1010A	E-Z-GO RXV 08-15	615133	Black	$234.00	$215.28
SEAT-1006A	E-Z-GO RXV 08-15	605548	Stone Beige	$246.00	$226.32
ITEM NO.	**SEAT BOTTOM**	**OEM**	**COLOR**		**3+**
SEAT-1008	E-Z-GO RXV 16+	629269G1506	Black	$378.00	$347.76
SEAT-1009	E-Z-GO RXV 16+	629269G1502	Stone Beige	$378.00	$347.76
SEAT-1010	E-Z-GO RXV 08-15	615170	Black	$376.00	$345.92
SEAT-1006	E-Z-GO RXV 08-15	605551, 608950	Stone Beige	$358.00	$329.36

E-Z-GO COMMERCIAL AND WORKHORSE FACTORY STYLE COVERS AND CUSHION ASSEMBLY


SEAT-0061


SEAT-0062


SEAT-1012

ITEM NO.	SEAT BACK COVER	OEM	COLOR	PRICE	3+
SEAT-0061	E-Z-GO Commercial	18144G6	Oyster	$90.00	$82.80
SEAT-0062	E-Z-GO Commercial	18144G4	Tan	$90.00	$82.80
ITEM NO.	**SEAT BOTTOM ASSEMBLY**	**OEM**	**COLOR**	**PRICE**	**3+**
SEAT-1012	E-Z-GO Workhorse 96-03	71664G07	Tan	$394.00	$362.48

E-Z-GO TXT Seat Covers and Cushion Assemblies


SEAT-0023


SEAT-0022


SEAT-1011A


SEAT-1001

E-Z-GO TXT/MEDALIST FACTORY STYLE BACKREST COVERS AND SEAT BOTTOM COVERS ❷

ITEM NO.	SEAT BACK COVER	OEM	COLOR	PRICE	3+
SEAT-0023A	E-Z-GO TXT 14+	625234G01	Oyster	$110.00	$101.20
SEAT-0015A	E-Z-GO TXT 14+	625234G03	Tan	$110.00	$101.20
SEAT-0051A	E-Z-GO TXT 14+	625234G06	Black	$110.00	$101.20
SEAT-0023	E-Z-GO TXT/Medalist 94-13	71753G03	Oyster	$72.00	$66.24
SEAT-0017	E-Z-GO TXT/Medalist 94-13	71753G01	White	$72.00	$66.24
SEAT-0015	E-Z-GO TXT/Medalist 94-13	71753G04	Tan	$72.00	$66.24
SEAT-0051	E-Z-GO TXT/Medalist 94-13	71753G07	Black	$110.00	$101.20
ITEM NO.	**SEAT BOTTOM COVER**	**OEM**	**COLOR**	**PRICE**	**3+**
SEAT-0014	E-Z-GO TXT/Medalist 94+	71602G04	Tan	$110.00	$101.20
SEAT-0022	E-Z-GO TXT/Medalist 94+	11881G2, 71602G03	Oyster	$110.00	$101.20
SEAT-0016	E-Z-GO TXT/Medalist 94+	71602G01	White	$110.00	$101.20
SEAT-0050	E-Z-GO TXT/Medalist 94+	71602G06	Black	$110.00	$101.20
SEAT-0071	E-Z-GO TXT/Medalist 17+	71602G02	Gray	$110.00	$101.20

E-Z-GO TXT/MEDALIST FACTORY STYLE BACKREST ASSEMBLIES AND SEAT BOTTOM ASSEMBLIES ❷

ITEM NO.	SEAT BACK ASSEMBLY	OEM	COLOR	PRICE	3+
SEAT-1001B	E-Z-GO TXT 14+	625229G0103	Tan	$284.00	$261.28
SEAT-1011B	E-Z-GO TXT 14+	625229G0106	Black	$284.00	$261.28
SEAT-1001A	E-Z-GO TXT/Medalist 94-13	71751G04	Tan	$246.00	$226.32
SEAT-1003A	E-Z-GO TXT/Medalist 94-13	71751G01	White	$246.00	$226.32
SEAT-1011A	E-Z-GO TXT/Medalist 94-13	71751G07	Black	$246.00	$226.32
ITEM NO.	**SEAT BOTTOM ASSEMBLY**	**OEM**	**COLOR**	**PRICE**	**3+**
SEAT-1001	E-Z-GO TXT/Medalist 94+	71611G08, 71611G07	Tan	$384.00	$353.28
SEAT-1002	E-Z-GO TXT/Medalist 94+	71611G06	Oyster	$340.00	$312.80
SEAT-1003	E-Z-GO TXT/Medalist 94+	71611G02	White	$340.00	$312.80
SEAT-1011	E-Z-GO TXT/Medalist 94+	71611G17	Black	$384.00	$353.28

E-Z-GO TXT Seat Trim and Seat Back Shells

Seat Bottom Trim, E-Z-GO TXT 94+ ❷
OEM: 71012G01.
SEAT-2713 ..... $44.00



Seat Back Shell, E-Z-GO TXT 14+ ❷
OEM: 625239.
SEAT-2724 ..... $130.00
3+ $119.60 ea.



Seat Back Shell, E-Z-GO TXT 94-13, Black Plastic ❷
OEM: 71752G01.
SEAT-2708 ..... $69.44
3+ $63.88 ea.

Club Car Tempo, Precedent Seat Covers and Cushion Assemblies


SEAT-0043


SEAT-0042

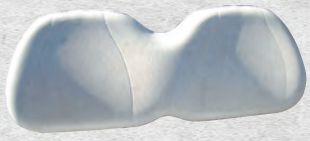
SEAT-1104A


SEAT-1106

CLUB CAR TEMPO, PRECEDENT FACTORY STYLE BACKREST COVERS AND SEAT BOTTOM COVERS

ITEM NO.	SEAT BACK COVER		COLOR	PRICE	3+
SEAT-0025	Club Car Tempo, Precedent		Beige	$110.00	$101.20
SEAT-0027	Club Car Tempo, Precedent		White	$110.00	$101.20
SEAT-0043	Club Car Tempo, Precedent		Black	$110.00	$101.20
SEAT-0074	Club Car Tempo, Precedent		Dove Gray	$110.00	$101.20
ITEM NO.	**SEAT BOTTOM COVER**	**OEM**	**COLOR**	**PRICE**	**3+**
SEAT-0024	Club Car Tempo, Precedent	102585501	Beige	$110.00	$101.20
SEAT-0026	Club Car Tempo, Precedent		White	$110.00	$101.20
SEAT-0042	Club Car Tempo, Precedent		Black	$110.00	$101.20
SEAT-0073	Club Car Tempo, Precedent		Dove Gray	$110.00	$101.20

CLUB CAR TEMPO, PRECEDENT FACTORY STYLE BACKREST ASSEMBLIES AND SEAT BOTTOM ASSEMBLIES

ITEM NO.	SEAT BACK ASSEMBLY	OEM	COLOR	PRICE	3+
SEAT-1103A	Club Car Tempo, Precedent	102503221, 102503201	Beige	$410.00	$377.20
SEAT-1104A	Club Car Tempo, Precedent	102503222, 102503202	White	$410.00	$377.20
SEAT-1106A	Club Car Tempo, Precedent	102503225	Black	$418.00	$384.56
ITEM NO.	**SEAT BOTTOM ASSEMBLY**	**OEM**	**COLOR**	**PRICE**	**3+**
SEAT-1103	Club Car Tempo, Precedent	103423001, 102552501	Beige	$378.00	$347.76
SEAT-1104	Club Car Tempo, Precedent	103423002, 102552502	White	$378.00	$347.76
SEAT-1106	Club Car Tempo, Precedent	103833425	Black	$418.00	$384.56
SEAT-1214	Club Car Tempo, Precedent	104023424	Dove Gray	$418.00	$384.56

Club Car Seat Back Covers


Before


After


Before


After



Club Car Tempo, Precedent 04+ Front Seat Back Cover
Fits into seat back area exposed during installation of seat kits, utility boxes, etc.
SEAT-2710 . . . . . $77.28
3+ $71.10 ea.



Club Car Tempo, Precedent 04+ Seat Back Cover
No more unsightly Precedent seat backs. Covers seams and replaces OEM back cover.
SEAT-2714 . . . . . $88.48
3+ $81.40 ea.



Seat Back Shell, Club Car DS 00+ Black Plastic
OEM: 1022370-01.
SEAT-2709 . . . . . $50.96
3+ $46.88 ea.

Club Car DS Seat Covers and Cushion Assemblies

CLUB CAR DS FACTORY STYLE BACKREST COVERS AND SEAT BOTTOM COVERS ❷



SEAT-0041



SEAT-0040



SEAT-0013

ITEM NO.	SEAT BACK COVER	OEM	COLOR	PRICE	3+
SEAT-0007	Club Car DS New Style 00+	102060501	Buff	$110.00	$101.20
SEAT-0009	Club Car DS New Style 00+	102060502	White	$110.00	$101.20
SEAT-0041	Club Car DS New Style 00+	102060504	Black	$110.00	$101.20
SEAT-0011	Club Car DS 00 and Older	1013937, 101562601	Buff	$72.00	$66.24
SEAT-0037	Club Car DS 00 and Older	101562605	Gray	$70.00	$64.40
SEAT-0013	Club Car DS 00 and Older	1010036, 101562602	White	$72.00	$66.24
ITEM NO.	**SEAT BOTTOM COVER**	**OEM**	**COLOR**	**PRICE**	**3+**
SEAT-0006	Club Car DS New Style 00+	101998201	Buff	$110.00	$101.20
SEAT-0008	Club Car DS New Style 00+	101998202	White	$110.00	$101.20
SEAT-0040	Club Car DS New Style 00+	101998204	Black	$110.00	$101.20
SEAT-0010	Club Car DS 00 and Older	1013942, 101562701	Buff	$110.00	$101.20
SEAT-0036	Club Car DS 00 and Older	101562715, 101562710	Gray	$110.00	$101.20
SEAT-0012	Club Car DS 00 and Older	1010066, 101562702	White	$110.00	$101.20

CLUB CAR DS FACTORY STYLE BACKREST ASSEMBLIES AND SEAT BOTTOM ASSEMBLIES ❷



SEAT-1101B
Club Car DS New Style with Bench Seat Back



SEAT-1101A
Club Car DS Old Style with Split Seat Back



SEAT-1105
Club Car DS New Style with Bench Seat Back

ITEM NO.	SEAT BACK ASSEMBLY	OEM	COLOR	PRICE	3+
SEAT-1101B	Club Car DS New Style 00+	102076601	Buff	$310.00	$285.20
SEAT-1102B	Club Car DS New Style 00+	102076602	White	$310.00	$285.20
SEAT-1105A	Club Car DS New Style 00+	102076604	Black	$278.00	$255.76
SEAT-1101A	Club Car DS 00 and Older	1013931, 101565101	Buff	$118.00	$108.56
SEAT-1102A	Club Car DS 00 and Older	1011232, 101565104	White	$118.00	$108.56
ITEM NO.	**SEAT BOTTOM ASSEMBLY**	**OEM**	**COLOR**	**PRICE**	**3+**
SEAT-1101	Club Car DS New Style 00+	102174201	Buff	$408.00	$375.36
SEAT-1102	Club Car DS New Style 00+	102174202	White	$378.00	$347.76
SEAT-1105	Club Car DS New Style 00+	102174204	Black	$378.00	$347.76
SEAT-0004	Club Car DS 00 and Older	1013940, 1013944	Buff	$324.00	$298.08
SEAT-0004A	Club Car DS 00 and Older	1010102, 1011213	White	$324.00	$298.08

Club Car Seat Covers and Cushion Assemblies

CLUB CAR TRANS/UTILITY FACTORY STYLE COVERS AND CUSHION ASSEMBLIES 2



SEAT-0056



SEAT-0057



SEAT-1107

ITEM NO.	SEAT BACK COVER	OEM	COLOR	PRICE	3+
SEAT-0055	Club Car Trans/Utility	101675501	Buff	$90.00	$82.80
SEAT-0056	Club Car Trans/Utility	101675506	Gray	$90.00	$82.80
SEAT-0054	Club Car Trans/Utility	101675504	Black	$90.00	$82.80
SEAT-0057	Club Car Trans/Utility	101675502	White	$87.00	$80.04
ITEM NO.	SEAT BOTTOM COVER	OEM	COLOR	PRICE	3+
SEAT-0070	Club Car Trans/Utility	1015627-14	Black	$110.00	$101.20
ITEM NO.	SEAT BACK ASSEMBLY (THIN)	OEM	COLOR	PRICE	3+
SEAT-1107A	Club Car Trans/Utility	101565206	Dove Gray	$125.00	$115.00
ITEM NO.	SEAT BOTTOM ASSEMBLY	OEM	COLOR	PRICE	3+
SEAT-1107	Club Car Trans/Utility	101564505	Dove Gray	$358.00	$329.36

Club Car Seat Hardware



Hinge Repair Plate, Seat, Club Car Tempo, Precedent 04+ 2

For use with broken Precedent battery bucket. OEM: 103237101.

SEAT-2756 . . . . . $16.50
10+ $15.18 ea.



Seat Hinge, Club Car Tempo, Precedent 12+, Wood Bottom 2

OEM: 1038329-01.

SEAT-2757 . . . . . $16.50
10+ $15.18 ea.



Hinge, Seat, Club Car Precedent 04-11, Plastic Bottom 2

OEM: 1025546-01; 103447901.

SEAT-2753 . . . . . $16.50
10+ $15.18 ea.



Bracket, Seat Back Mount, Club Car DS 79-99 2

OEM: 1017409.

SEAT-2754 . . . . . $20.50



Hinge, Seat, Club Car DS 81+ 2

OEM: 1011652.

SEAT-2751 . . . . . $16.50
10+ $15.18 ea.



Hinge Plate, Seat, Club Car DS 81+ 2

OEM: 1012412.

SEAT-2755 . . . . . $16.50
10+ $15.18 ea.

Yamaha Drive2, Drive Seat Covers and Cushion Assemblies

YAMAHA DRIVE2 FACTORY STYLE BACKREST COVERS AND SEAT BOTTOM COVERS ❷



SEAT-0053



SEAT-0052

ITEM NO.	SEAT BACK COVER		COLOR	PRICE	3+
SEAT-0035	Yamaha Drive2, Drive		Stone	$110.00	$101.20
SEAT-0053	Yamaha Drive2, Drive		Black	$110.00	$101.20
ITEM NO.	**SEAT BOTTOM COVER**	**OEM**	**COLOR**	**PRICE**	**3+**
SEAT-0034	Yamaha Drive 2, Drive	GCA-JW184-00-00	Stone	$110.00	$101.20
SEAT-0052	Yamaha Drive 2, Drive		Black	$110.00	$101.20

YAMAHA DRIVE2, DRIVE FACTORY STYLE BACKREST ASSEMBLIES AND SEAT BOTTOM ASSEMBLIES ❷



SEAT-1204A



SEAT-1204



SEAT-1205

ITEM NO.	SEAT BACK ASSEMBLY	OEM	COLOR	PRICE	3+
SEAT-1204A	Yamaha Drive2, Drive*	JW1-K8402-00-00	Stone	$556.00	$511.52
SEAT-1205A	Yamaha Drive2, Drive*	JW1-K8402-20-00	Black	$428.00	$393.76
ITEM NO.	**SEAT BOTTOM ASSEMBLY**	**OEM**	**COLOR**	**PRICE**	**3+**
SEAT-1204B	Yamaha Drive2	J0A-K8401-00-00	Stone	$504.00	$463.68
SEAT-1205B	Yamaha Drive2	J0B-K8401-20-00	Black	$504.00	$463.68
SEAT-1204	Yamaha Drive	JW1-K8401-00-00	Stone	$498.00	$458.16
SEAT-1205	Yamaha Drive		Black	$494.00	$454.48

*Includes Plastic Back Cap

Yamaha Drive2, Drive Seat Back Cover



SEAT-2715



Before



After

Seat Back Cover, Yamaha Drive2, Drive ❷

Provides finished look and covers staples on reupholstered Drive2 and Drive seat back cushions.

SEAT-2715 .....$90.72

Qty. Break 5 @ $83.46 ea.

Yamaha G11-G22 Seat Covers and Cushion Assemblies

YAMAHA G11-G22 FACTORY STYLE BACKREST COVERS AND SEAT BOTTOM COVERS



SEAT-0003



SEAT-0038



SEAT-0039

ITEM NO.	SEAT BACK COVER	OEM	COLOR	PRICE	3+
SEAT-0003	Yamaha G11-G22	JF5-K841G-09-00	Ivory	$70.00	$64.40
SEAT-0038	Yamaha G11-G22	JU0-K841G-09-00	Tan	$70.00	$64.40
SEAT-0066	Yamaha G8, G11, G14-G22	JJ3-K8413-10-00	Black	$70.00	$64.40
ITEM NO.	SEAT BOTTOM COVER	OEM	COLOR	PRICE	3+
SEAT-0001	Yamaha G11, G14-G22	JN6-K8404-10-00	Ivory	$110.00	$101.20
SEAT-0039	Yamaha G11-G22	JU0-K8404-00-00	Tan	$110.00	$101.20
SEAT-0064	Yamaha G8, G11, G14-G22		Black	$110.00	$101.20

YAMAHA G11-G22 FACTORY STYLE BACKREST ASSEMBLIES AND SEAT BOTTOM ASSEMBLIES



SEAT-1209A



SEAT-1212A

ITEM NO.	SEAT BACK ASSEMBLY	OEM	COLOR	PRICE	3+
SEAT-1203A	Yamaha G9, G14-G22	JN3-K8402-00-00	Ivory	$157.00	$144.44
SEAT-1212A	Yamaha G9, G14-G22		Black	$126.00	$115.92
ITEM NO.	SEAT BOTTOM ASSEMBLY	OEM	COLOR	PRICE	3+
SEAT-1203	Yamaha G11, G16-G22	JN6-K8401-10-00	Ivory	$440.00	$404.80
SEAT-1208	Yamaha G14 95-96	JN3-K8401-00-00	Ivory	$494.00	$454.48

Yamaha Seat Hinges and Hinge Plates



Hinge Plate, Seat, Yamaha Drive2/Drive
OEM: JW1-K8427-00-00.
SEAT-2744..... $10.20
Qty. Break 10 @ $9.38 ea.



Hinge Plate, Seat, Yamaha G14-G22
OEM: JF2-K8427-00-00.
SEAT-2747.....$46.00
Qty. Break 10 @ $42.32 ea.



Hinge, Seat, Yamaha Drive2
OEM: J0B-K8426-01-00.
SEAT-2745.....$20.00
Qty. Break 10 @ $18.40 ea.

Yamaha G2, G8, G9 Seat Covers and Cushion Assemblies

YAMAHA G2, G8, G9 FACTORY STYLE COVERS AND CUSHION ASSEMBLIES



SEAT-0002



SEAT-1201A

ITEM NO.	SEAT BOTTOM COVER	OEM	COLOR	PRICE	QTY. BREAK OF 3
SEAT-0002	Yamaha G2/G9	J38-78404-09-00	Ivory	$110.00	$101.20
ITEM NO.	**SEAT BACK ASSEMBLY**	**OEM**	**COLOR**	**PRICE**	**PRICE**
SEAT-1201A	Yamaha G2/G9 85-91	J38-78402-00-00	Ivory	$136.00	$125.12
SEAT-1212A	Yamaha G9, G14, G16, G19, G20, G22		Black	$126.00	$115.92

RHOX Under Seat Storage Trays



SEAT-2605



SEAT-2600A

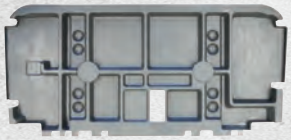

SEAT-2603



SEAT-2606



SEAT-2604

Under Seat Storage Trays for Electric Golf Cars
Roomy, durable plastic tray. **Not** for use with lithium battery packs.

ITEM NO.	FITS	PRICE	3+
SEAT-2605	E-Z-GO RXV	$115.36	$106.13
SEAT-2600A	E-Z-GO TXT 94+	$115.36	$106.13
SEAT-2603	Club Car Tempo/Precedent	$115.36	$106.13
SEAT-2606	Yamaha Drive2	$115.36	$106.13
SEAT-2604	Yamaha with 12V batteries	$115.36	$106.13

NEW



Overhead Canvas Storage Bag
Universal
ACC-BG0001..... $139.00

RHOX Steel Utility Boxes



- Complete line of heavy-duty steel utility boxes.
- Improved reinforced steel bed prevents oil-canning.
- Save Money – most boxes use OEM struts!
  Club Car Tempo/Precedent requires TOP-0103 strut.
  Club Car DS Old Style 81-00.5 requires TOP-0107 (pg. 116).
- Boxes measure 30" L x 42" W x 8 1/4" D.
- Versatile! One kit mounts steel and aluminum box (see next page for aluminum boxes).
- Steel boxes feature 16-gauge steel with textured, powder coat painting.
- G22 new style top re-uses factory top struts.
- E-Z-GO RXV kits include seat back assembly boots for a clean finish.
- Club Car Tempo/Precedent kits include front seat back cover for clean, finished look.



Utility box latches open easily and keeps gate secure during travel.

E-Z-GO

ITEM NO.	FITS	PRICE	3+
BOX-017	E-Z-GO RXV 08+	$498.00	$458.16
BOX-011	E-Z-GO TXT 86+	$498.00	$458.16
BOX-013	E-Z-GO Marathon	$498.00	$458.16
BOX-100	Box Only	$376.00	$345.92

CLUB CAR

ITEM NO.	FITS	PRICE	3+
BOX-015	Club Car Tempo/Precedent	$498.00	$458.16
BOX-012	Club Car DS	$498.00	$458.16
BOX-100	Box Only	$376.00	$345.92

YAMAHA

ITEM NO.	FITS	PRICE	3+
BOX-019	Yamaha Drive2	$498.00	$458.16
BOX-016	Yamaha Drive	$498.00	$458.16
BOX-010	Yamaha G14-G22	$498.00	$458.16
BOX-014	Yamaha G9/G2	$498.00	$458.16
BOX-100	Box Only	$376.00	$345.92

RHOX Thermoplastic Utility Boxes with Mounting Kits



- Converts golf car to an OEM style utility vehicle for heavy-duty applications.
- Textured cargo bed with usable dimensions of 27" L x 39 "W x 9" D.
- Save Money – most boxes use OEM struts! Club Car Tempo/Precedent requires TOP-0103 struts (pg. 116). Club Car DS Old Style 81-00.5 requires TOP-0107 (pg. 116).
- Kits include utility box and utility box mounting kit.
- E-Z-GO RXV kits include seat back assembly boots for a clean finish.
- Club Car Tempo/Precedent kits include front seat back cover for clean, finished look.

ITEM NO. 4	FITS	PRICE	3+
BOX-017T	E-Z-GO RXV 08+	$686.00	$631.12
BOX-011T	E-Z-GO TXT 96+	$686.00	$631.12
BOX-015T	Club Car Tempo/Precedent**	$686.00	$631.12
BOX-012T	Club Car DS	$686.00	$631.12
BOX-019T	Yamaha Drive2	$686.00	$631.12
BOX-016T	Yamaha Drive	$686.00	$631.12
BOX-103	Box Only	$578.00	$531.76

***Club Car Tempo/Precedent requires TOP-0103 strut (pg. 116).*

RHOX Aluminum Diamond Plate Utility Boxes

- Complete line of heavy-duty aluminum utility boxes.
- Save Money – most boxes use OEM struts! Club Car Tempo/Precedent requires TOP-0103 struts (pg. 116). Club Car DS Old Style 81-00.5 requires TOP-0107 (pg. 116).
- Boxes measure 30" L x 42" W x 8 1/4" D.
- Versatile! One kit mounts steel and aluminum box.
- Made of heavy-duty diamond tread aluminum. Match with our line of diamond plate accessories.
- G22 new style top re-uses factory top struts.
- E-Z-GO TXT kits include TXT roof support bracket – eliminates roof sway.
- E-Z-GO RXV kits include seat back assembly boots for a clean finish.
- Club Car Tempo/Precedent kits include front seat back cover for a clean, finished look.
- Made in the USA.





Improved box latch eliminates rattling. Boxes are made in the USA.

ITEM NO. 4	FITS	PRICE	3+
BOX-017A	E-Z-GO RXV 08+	$650.00	$598.00
BOX-011A	E-Z-GO TXT 96+	$650.00	$598.00
BOX-013A	E-Z-GO Marathon*	$630.00	$579.60
BOX-015A	Club Car Tempo/Precedent**	$650.00	$598.00
BOX-012A	Club Car DS	$650.00	$598.00
BOX-019A	Yamaha Drive2	$650.00	$598.00
BOX-016A	Yamaha Drive	$650.00	$598.00
BOX-010A	Yamaha G14-G22*	$650.00	$598.00
BOX-014A	Yamaha G9/G2*	$620.00	$570.40
BOX-101	Box Only	$590.00	$542.80

**Drilling required.*
***Club Car Tempo/Precedent requires TOP-0103 struts (pg. 116.*

RHOX Utility Boxes & Accessories

Purchase boxes and mounting kits individually, reorder as needed. No need to stock multiple kits for each model.



Thermoplastic Utility Box 4

Thermoplastic heavy-duty poly box measures 27" L x 39" W x 9" D.

BOX-103 ..... **$578.00**

3+ $531.76 ea.



Steel Utility Box 4

16-gauge steel box with textured powder coat paint and reinforced bed measures 30" L x 42" W x 8 1/4" D.

BOX-100 ..... **$376.00**

3+ $345.92 ea.



Aluminum Utility Box 4

Heavy-duty diamond tread aluminum box measures 30 L x 42" W x 8 1/4" D.

BOX-101 ..... **$590.00**

3+ $542.80 ea.

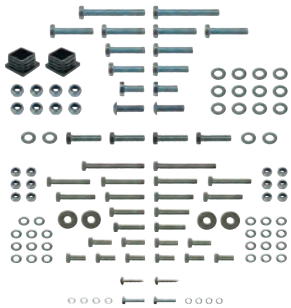

Utility Box Replacement Hardware, Universal 2

BOX-001H **$54.00**



Utility Box Mounting Kits 2

Mounting kits and complete kits include utility box latch set and hardware. Can be used for steel, aluminum and thermoplastic utility box kits. Reorder mounting kits as needed.



Utility Box Latch, Set of 2 2

BOX-122 ..... **$36.50**

ITEM NO.	FITS	PRICE
BOX-117	E-Z-GO RXV 08+	$150.00
BOX-118	E-Z-GO TXT 96+	$150.00
BOX-115	Club Car Tempo/Precedent	$150.00
BOX-112	Club Car DS Old/New	$498.00
BOX-119	Yamaha Drive2	$150.00
BOX-116	Yamaha Drive	$150.00
BOX-110	Yamaha G14-G22*	$150.00

**Not compatible with BOX-103.*

WINDSHIELDS, TOPS, WEATHER ACCESSORIES

Windshields

Available in Acrylic, AS5 and AS4.

AS4 windshields are our most durable windshields produced from hard coated, scratch-resistant polycarbonate. Each windshield is stamped with the DOT number required to become street legal.

AS5 windshields are more durable than standard acrylic due to adding impact modifiers providing increased strength.

Our Acrylic windshields are the industry standard providing protection from weather and impact at a great price.

DoubleTake windshields are made in the USA and have a proprietary magnetic catch.

Enclosures

Along with windshields, enclosures provide substantial weather protection.

Made from high quality material, require no drilling and with our proprietary top channels, are easy to install and remove no matter the weather.

866-666-7278 | www.golfcart.com | redhawk@golfcart.com


RHOX

DoubleTake AS4 Windshields with Magnetic Catch

NEW



AS4 Windshields with Magnetic Catch Measurements				
	TOP WIDTH	BOTTOM WIDTH	TOP HEIGHT	BOTTOM HEIGHT
E-Z-GO Express 22+	39.72	41.78	13.43	16.30
E-Z-GO TXT Factory 14+	39.97	41.24	12.80	16.50
E-Z-GO RXV 08+	37.79	37.79	13.46	15.73
Factory RXV Valor	41.00	41.00	12.96	17.90
Club Car DS 00+	35.27	40.00	16.74	18.25
Club Car Precedent Factory 04+	37.35	37.35	15.65	17.66
Yamaha Drive 07-16	38.75	38.75	16.68	17.99
Yamaha Drive2 17+	38.5	38.5	15.12	20.90
Icon Factory Advanced EV Model 1	38.5	38.5	15.6	21.01
E-Z-GO TXT Factory 96-13	38.06	40.79	16.18	15.77
E-Z-GO TXT Titan/Phoenix 96-13	38.04	40.99	14.82	15.36
Club Car Precedent Phoenix 04+	37.37	37.37	15.15	17.26
Club Car Precedent Phantom 04+	37.37	37.37	15.15	17.41
E-Z-GO TXT Titan/Phoenix 14+	39.97	41.24	12.80	16.50

CLEAR 2

ITEM NO.	FITS	PRICE	3+
WIN-DT3010-C	E-Z-GO Express 22+	$418.00	$384.56
WIN-DT3012-C	E-Z-GO TXT Factory 14+	$418.00	$384.56
WIN-DT3013-C	E-Z-GO RXV 08-23	$418.00	$384.56
WIN-DT3111-C	E-Z-GO TXT Factory 96-13	$418.00	$384.56
WIN-DT3112-C	E-Z-GO TXT Titan/Phoenix 96-13	$418.00	$384.56
WIN-DT3312-C	E-Z-GO TXT Titan/Phoenix 14+	$418.00	$384.56
WIN-DT3022-C	Club Car DS 00+	$418.00	$384.56
WIN-DT3123-C	Club Car Precedent Phoenix 04+	$418.00	$384.56
WIN-DT3223-C	Club Car Precedent Phantom 04+	$418.00	$384.56
WIN-DT3031-C	Yamaha Drive 07-16	$418.00	$384.56
WIN-DT3032-C	Yamaha Drive2 17+	$418.00	$384.56
WIN-DT3041-C	Icon Factory/Advanced EV Model 1	$418.00	$384.56

DoubleTake AS5 Windshields with Magnetic Catch



AS5 Windshields with Magnetic Catch Measurements				
	TOP WIDTH	BOTTOM WIDTH	TOP HEIGHT	BOTTOM HEIGHT
E-Z-GO TXT 14+	40"	41.25"	12.75"	16.25"
E-Z-GO TXT 95-13/Medalist	39.5"	40.75"	16.125"	15.75"
Club Car Tempo/Onward/ Precedent	37.375"	37.375"	15.625"	17.625"
Club Car DS New Style	35.25"	40"	16.75"	18.25"
Club Car DS Old Style	39.375"	39.375"	16.75"	17.5"
Yamaha Drive 2	38.5"	38.5"	15.1"	20.9"
Yamaha Drive	38.75"	38.75"	16.625"	18"

CLEAR 2

ITEM NO.	FITS	PRICE	3+
FACTORY BODY			
WIN-DT2023-C	Club Car Precedent	**$242.00**	**$222.64**
WIN-DT2022-C	Club Car DS New Style 00+	**$242.00**	**$222.64**
FACTORY/PHOENIX BODY			
WIN-DT2032-C	Yamaha Drive2	**$242.00**	**$222.64**
WIN-DT2031-C	Yamaha Drive	**$242.00**	**$222.64**
PHOENIX/TITAN			
WIN-DT2011-C	E-Z-GO TXT 94+	**$242.00**	**$222.64**
PHOENIX			
WIN-DT2111-C	E-Z-GO TXT 94-13	**$242.00**	**$222.64**
WIN-DT2123-C	Club Car Precedent 04+	**$242.00**	**$222.64**
TITAN			
WIN-DT-2312-C	E-Z-GO TXT 14+	**$242.00**	**$222.64**

DoubleTake Acrylic Windshields with Magnetic Catch

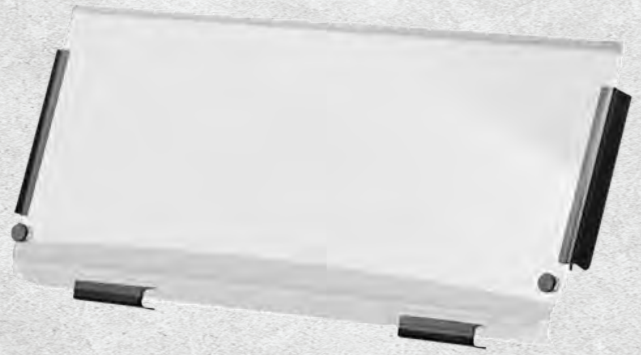

- Two-piece folding windshield easily secures in place with DoubleTake's patented magnetic-catch design.
- Constructed from durable acrylic.
- Available in clear and tinted styles.
- Includes urethane flex-hinge with UV protection to prevent yellowing and cracking.
- Designed for use with DoubleTake front mounting struts (sold separately).
- Includes extrusions and instructions for easy installation.
- Made in the USA with pride.

Acrylic Windshields with Magnetic Catch Measurements				
	TOP WIDTH	BOTTOM WIDTH	TOP HEIGHT	BOTTOM HEIGHT
E-Z-GO RXV 08-23	37.75"	37.75"	14.25"	14.875"
E-Z-GO TXT 14+	40"	41.25"	12.75"	16.25"
E-Z-GO TXT 95-13/Medalist	39.5"	40.75"	16.125"	15.75"
Club Car Tempo/Onward/ Precedent	37.375"	37.375"	15.625"	17.625"
Club Car DS New Style	35.25"	40"	16.75"	18.25"
Club Car DS Old Style	39.375"	39.375"	16.75"	17.5"
Yamaha Drive2	38.5"	38.5"	15.1"	20.9"
Yamaha Drive	38.75"	38.75"	16.625"	18"
Yamaha G22	38.85"	38.85"	16"	16.75"

CLEAR ❷

ITEM NO.	FITS	PRICE	3+
FACTORY BODY			
WIN-DT0010-C	E-Z-GO S4	$198.00	$182.16
WIN-DT0013-C	E-Z-GO RXV 08-23	$198.00	$182.16
WIN-DT0023-C	Club Car Precedent	$198.00	$182.16
WIN-DT0022-C	Club Car DS New Style 00+	$198.00	$182.16
WIN-DT0021-C	Club Car DS Old Style 84-99	$198.00	$182.16
WIN-DT0032-C	Yamaha Drive2	$218.00	$200.56
WIN-DT0031-C	Yamaha Drive	$198.00	$182.16
WIN-DT0030-C	Yamaha G22	$198.00	$182.16
PHOENIX/TITAN			
WIN-DT0112-C	E-Z-GO TXT 94-13	$198.00	$182.16
WIN-DT0112-C	E-Z-GO TXT 14+	$198.00	$182.16
PHOENIX			
WIN-DT0111-C	E-Z-GO TXT 94-13	$198.00	$182.16
WIN-DT0113-C	E-Z-GO RXV 08+	$218.00	$200.56
WIN-DT0123-C	Club Car Precedent	$198.00	$182.16
PHANTOM			
WIN-DT0223-C	Club Car Precedent	$198.00	$182.16
TITAN			
WIN-DT0316-C	E-Z-GO TXT 14+	$198.00	$182.16
ICON FACTORY			
WIN-DT0041-C	Advanced EV Model 1	$258.00	$237.36

DoubleTake® Acrylic Windshields with Magnetic Catch cont.

TINTED ❷

ITEM NO.	FITS	PRICE	3+
FACTORY BODY			
WIN-DT0010-T	E-Z-GO S4	$198.00	$182.16
WIN-DT0012-T	E-Z-GO TXT 14+	$198.00	$182.16
WIN-DT0023-T	Club Car Precedent	$198.00	$182.16
WIN-DT0022-T	Club Car DS New Style 00+	$198.00	$182.16
WIN-DT0021-T	Club Car DS Old Style 84-99	$198.00	$182.16
WIN-DT0032-T	Yamaha Drive2	$258.00	$237.36
WIN-DT0031-T	Yamaha Drive	$218.00	$200.56
WIN-DT0033-T	Yamaha G14	$198.00	$182.16
WIN-DT0030-T	Yamaha G22	$198.00	$182.16
PHOENIX/TITAN			
WIN-DT0111-T	E-Z-GO TXT 94-13	$198.00	$182.16
WIN-DT0112-T	E-Z-GO TXT 14+	$218.00	$200.56
PHOENIX			
WIN-DT0113-T	E-Z-GO TXT	$198.00	$182.16
WIN-DT0123-T	Club Car Precedent	$198.00	$182.16
WIN-DT0223-T	Club Car Precedent	$198.00	$182.16
TITAN			
WIN-DT0316-T	E-Z-GO TXT 14+	$198.00	$182.16
ICON FACTORY			
WIN-DT0041-T	Advanced EV Model 1	$278.00	$255.76



RHOX Fairway Impact Modified Windshields

Impact modified design for use on golf courses or in industrial settings.



- High clarity material available in clear and tinted styles.
- Replaceable attachment and bumper extend life of windshield.
- Available for the most popular E-Z-GO, Club Car and Yamaha models.
- Designed for use on OEM front struts.
- Individually boxed in heavy-duty packages for easy display and sales.

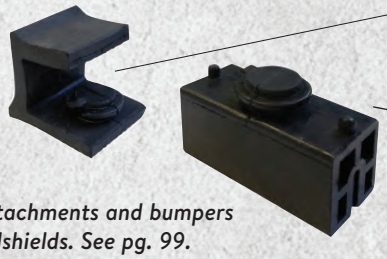

Replaceable rubber attachments and bumpers extend life of windshields. *See pg. 99.*



WIN-4000 Series Two-Piece Windshield Measurements

	TOP WIDTH	BOTTOM WIDTH	TOP HEIGHT	BOTTOM HEIGHT
E-Z-GO RXV 08-23	38"	38"	14 3/4"	12 1/2"
E-Z-GO Express with 54" Standard Top	39"	39"	13 3/4"	15"
E-Z-GO TXT 14+	40"	40"	16"	17 3/4"
E-Z-GO TXT 95-13/Medalist	39 1/4"	40 3/4"	14"	15 1/2"
E-Z-GO Marathon	41 3/4"	41 3/4"	15 1/2"	17 1/4"
E-Z-GO ST/Workhorse	39 1/2"	41"	13"	15 1/2"
Club Car Tempo/Onward/ Precedent	37 1/2"	37 1/4"	14"	15"
Club Car DS New Style	39 3/4"	40"	16"	17 3/4"
Club Car DS Old Style	39 1/4"	39 1/4"	16 1/2"	18 1/4"
Yamaha Drive2	39 1/2"	39 1/2"	14 1/4"	15 1/2"
Yamaha Drive	40"	40"	16"	17"
Yamaha G22	38 1/2"	38 1/2"	16"	17"
Yamaha G14-G21	40 1/2"	40 1/2"	16 1/4"	18"
Yamaha G2/G9	40"	40"	15 1/2"	17"

RHOX Fairway Impact Modified Windshields





Replaceable rubber attachments and bumpers extend life of windshields. See pg. 99 for replacement hardware.

- Impact modified design for use on golf courses, hunting or in industrial applications.
- Replaceable attachment and bumper for longer life.
- New and improved high-quality polyurethane industry-standard, UV protected flexible folding hinge.
- Available in clear and tinted styles.
- High clarity for better visibility.
- Individually boxed in heavy-duty packages.
- Windshields are designed for use on OEM front struts only.

CLEAR

ITEM NO.	FITS	PRICE	3+
WIN-4022	E-Z-GO RXV 08-23	$242.00	$222.64
WIN-4026	E-Z-GO Express Cowl with 54" Standard Top, 3/4" Struts	$242.00	$222.64
WIN-4024	E-Z-GO TXT 14+	$242.00	$222.64
WIN-4009	E-Z-GO TXT 95-13/Medalist	$242.00	$222.64
WIN-4007	E-Z-GO Marathon	$242.00	$222.64
WIN-4020	E-Z-GO ST/Workhorse	$242.00	$222.64
WIN-4014	Club Car Tempo/Onward/Precedent	$242.00	$222.64
WIN-4014	Club Car DS New 2000+*	$242.00	$222.64
WIN-4003	Club Car DS Old 82-00**	$242.00	$222.64
WIN-4028	Yamaha Drive2	$242.00	$222.64
WIN-4018	Yamaha Drive	$242.00	$222.64
WIN-4016	Yamaha G22	$242.00	$222.64
WIN-4011	Yamaha G14-G32	$242.00	$222.64
WIN-4001	Yamaha G2/G9	$242.00	$222.64

*Golf cars with black struts. **Golf cars with silver aluminum struts.

TINTED

ITEM NO.	FITS	PRICE	3+
WIN-4023	E-Z-GO RXV 08-23	$254.00	$233.68
WIN-4027	E-Z-GO Express Cowl with 54" Standard Top, 3/4" Struts	$254.00	$233.68
WIN-4025	E-Z-GO TXT 14+	$254.00	$233.68
WIN-4010	E-Z-GO TXT 95-13/Medalist	$254.00	$233.68
WIN-4021	E-Z-GO ST/Workhorse	$254.00	$233.68
WIN-4015	Club Car Tempo/Onward/Precedent	$254.00	$233.68
WIN-4006	Club Car DS New 2000+*	$254.00	$233.68
WIN-4004	Club Car DS Old 82-00**	$254.00	$233.68
WIN-4029	Yamaha Drive2	$254.00	$233.68
WIN-4019	Yamaha Drive	$254.00	$233.68
WIN-4017	Yamaha G22	$254.00	$233.68
WIN-4012	Yamaha G14-G32	$254.00	$233.68
WIN-4002	Yamaha G2/G9	$254.00	$233.68

RHOX 1/4" Impact Modified Windshields



- 1/4" material produces a stronger windshield with less bending and bowing.
- Available in clear and tinted styles.
- High clarity acrylic for better visibility.
- Designed to work with most enclosures.
- Windshield attachment installs on top strut.
- Individually boxed in heavy-duty packages.
- New and improved high-quality polyurethane hinge.
- Windshields are designed for use on OEM front struts only.

WIN-3000 Series Two-Piece Windshield Measurements				
	TOP WIDTH	BOTTOM WIDTH	TOP HEIGHT	BOTTOM HEIGHT
E-Z-GO RXV 08-23	38"	38"	13 1/2"	16"
E-Z-GO Express with 54" Standard Top	39"	40 1/4"	13 1/2"	15"
E-Z-GO TXT 14+	40"	40"	13 1/2"	16"
E-Z-GO TXT 95-13/Medalist	39 1/4"	40 3/4"	14 1/4"	18 3/4"
Club Car Tempo/Onward/ Precedent	37 1/4"	37 1/4"	13 3/4"	18 3/4"
Club Car DS New Style	40"	40"	16"	18"
Yamaha Drive2	39 1/2"	39 1/2"	14 1/4"	15"
Yamaha Drive	40"	40"	16"	17"

CLEAR 2

ITEM NO.	FITS	PRICE	3+
WIN-3022	E-Z-GO RXV 08-23	$302.00	$277.84
WIN-3026	E-Z-GO Express Cowl with 54" Standard Top, 3/4" Struts	$302.00	$277.84
WIN-3024	E-Z-GO TXT 14+	$302.00	$277.84
WIN-3009	E-Z-GO TXT 95-13/Medalist	$302.00	$277.84
WIN-3014	Club Car Tempo/Onward/Precedent	$302.00	$277.84
WIN-3005	Club Car DS New 2000+*	$302.00	$277.84
WIN-3028	Yamaha Drive2	$302.00	$277.84
WIN-3018	Yamaha Drive	$302.00	$277.84

*Golf cars with black struts.

RHOX 1/4" Impact Modified Windshields



WIN-3027

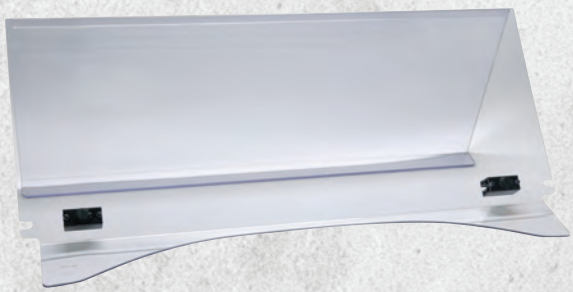

WIN-3014



WIN-3018

WIN-3000 Series Two-Piece Windshield Measurements				
	TOP WIDTH	BOTTOM WIDTH	TOP HEIGHT	BOTTOM HEIGHT
E-Z-GO RXV 08+	38"	38"	13 1/2"	16"
E-Z-GO Express with 54" Standard Top	39"	40 1/4"	13 1/2"	15"
E-Z-GO TXT 14+	40"	40"	13 1/2"	16"
E-Z-GO TXT 95-13/Medalist	39 1/4"	40 3/4"	14 1/4"	18 3/4"
Club Car Tempo/Onward/ Precedent	37 1/4"	37 1/4"	13 3/4"	18 3/4"
Club Car DS New Style	40"	40"	16"	18"
Yamaha Drive2	39 1/2"	39 1/2"	14 1/4"	15"
Yamaha Drive	40"	40"	16"	17"

TINTED 2

ITEM NO.	FITS	PRICE	3+
WIN-3023	E-Z-GO RXV 08-23	$314.00	$288.88
WIN-3027	E-Z-GO Express Cowl with 54" Standard Top, 3/4" Struts	$314.00	$288.88
WIN-3025	E-Z-GO TXT 14+	$314.00	$288.88
WIN-3010	E-Z-GO TXT 95-13/Medalist	$314.00	$288.88
WIN-3015	Club Car Tempo/Onward/Precedent	$314.00	$288.88
WIN-3006	Club Car DS New 2000+*	$314.00	$288.88
WIN-3029	Yamaha Drive2	$314.00	$288.88
WIN-3019	Yamaha Drive	$314.00	$288.88

RHOX Acrylic Split Windshields

High clarity acrylic windshields provide excellent visibility in clear or tinted options.



- Designed for use on OEM front struts with standard tops.
- High quality polyurethane hinge.
- Individually boxed in heavy-duty packaging for easy display and sales.



RHOX acrylic windshields feature high clarity material and high quality polyurethane hinge.

WIN-1000 Series Two-Piece Windshield Measurements

	TOP WIDTH	BOTTOM WIDTH	TOP HEIGHT	BOTTOM HEIGHT
E-Z-GO RXV 08-23	38"	38"	14 1/2"	12 1/2"
E-Z-GO Express with 54" Standard Top	39"	40 1/4"	13 3/4"	15"
E-Z-GO TXT 14+	39 3/4"	39 3/4"	13 1/2"	16"
E-Z-GO TXT 95-13/Medalist	39 1/4"	40 1/2"	14"	15 1/2"
Club Car Tempo/Onward/ Precedent	37 1/2"	37 1/2"	14 1/2"	14 1/2"
Club Car DS New Style	39 3/4"	39 3/4"	16"	17 3/4"
Club Car DS Old Style	39 1/4"	39 1/4"	16 1/2"	18 1/4"
Yamaha Drive2	39 1/2"	39 1/2"	14 1/4"	15 1/2"
Yamaha Drive	40"	40"	16"	17"
Yamaha G22	38 1/2"	38 1/2"	16"	17"
Yamaha G14-G21	40 1/2"	40 1/2"	16 1/4"	18"

RHOX Acrylic Split Windshields cont.

- Individually boxed in heavy-duty packages.
- New and improved high-quality polyurethane hinges.
- Windshields are designed for use on OEM front struts with standard tops only.
- Available in clear and tinted styles.
- Not recommended for golf course use.
- 4mm thickness.



CLEAR ❷

ITEM NO.	FITS	PRICE	3+
WIN-1022	E-Z-GO RXV 08-23	$198.00	$182.16
WIN-1026	E-Z-GO Express Cowl w/54" Standard Top, 3/4" Struts	$198.00	$182.16
WIN-1024	E-Z-GO TXT 14+	$198.00	$182.16
WIN-1009	E-Z-GO TXT 95-13/Medalist	$198.00	$182.16
WIN-1013	Club Car Tempo/Onward/Precedent	$198.00	$182.16
WIN-1005	Club Car DS New 2000+*	$198.00	$182.16
WIN-1003	Club Car DS Old 82-00**	$198.00	$182.16
WIN-1028	Yamaha Drive2	$198.00	$182.16
WIN-1018	Yamaha Drive	$198.00	$182.16
WIN-1016	Yamaha G22 03-06	$198.00	$182.16
WIN-1011	Yamaha G14-G21	$198.00	$182.16

TINTED ❷

ITEM NO.	FITS	PRICE	3+
WIN-1023	E-Z-GO RXV 08-23	$208.00	$191.36
WIN-1027	E-Z-GO Express Cowl with 54" Standard Top, 3/4" Struts	$208.00	$191.36
WIN-1025	E-Z-GO TXT 14+	$208.00	$191.36
WIN-1010	E-Z-GO TXT 95-13/Medalist	$208.00	$191.36
WIN-1014	Club Car Tempo/Onward/Precedent	$208.00	$191.36
WIN-1004	Club Car DS Old 82-00**	$208.00	$191.36
WIN-1006	Club Car New Style 00+	$208.00	$191.36
WIN-1029	Yamaha Drive2	$208.00	$191.36
WIN-1019	Yamaha Drive	$208.00	$191.36
WIN-1017	Yamaha G22 03-06	$208.00	$191.36
WIN-1012	Yamaha G14-G21	$208.00	$191.36

Manual Windshield Wipers



ACC-0030

ACC-0032

RHOX Manual Windshield Wiper, 13" 2
ACC-0030 ..... $74.00
3+ $68.08 ea.

RHOX Manual Windshield Wiper, Chrome 11" 2
ACC-0032 ..... $100.00
3+ $92.00 ea.

Vinyl Portable Windshield



RHOX Vinyl Portable Windshield, Club Car DS New Style 00+ 2

- Fits most popular golf cars in seconds.
- Rolls up to fit in golf bag or storage bag (included).

WIN-300 ..... $34.00
3+ $31.28 ea.

DoubleTake Windshield Mounting Kits and Parts 2

ITEM NO.	DESCRIPTION	FITS	PRICE
WIN-DT0013-HW	Mounting Kit, Windshield	E-Z-GO RXV	$24.00
WIN-DT0011-HW	Mounting Kit, Windshield	E-Z-GO TXT 94-13	$24.00
WIN-DT0012-HW	Mounting Kit, Windshield	E-Z-GO TXT 14+	$24.00
WIN-DT9001	Mounting Kit, Windshield	E-Z-GO 94-13	$24.00
WIN-DT0023-HW	Mounting Kit, Windshield	Club Car Precedent	$24.00
WIN-DT0022-HW	Mounting Kit, Windshield	Club Car DS 00+ New Style	$24.00
WIN-DT0021-HW	Mounting Kit, Windshield	Club Car DS Old Style	$24.00
WIN-DT9002	Mounting Kit, Windshield	Club Car 84-99	$4.00
WIN-DT0030-HW	Mounting Kit, Windshield	Yamaha G22	$24.00
WIN-DT0032-HW	Mounting Kit, Windshield	Yamaha Drive2	$24.00
WIN-DT9000	Magnetic Catch Replacement Magnet Set		$40.00

RHOX Windshield Replacement Hardware Kits and Attachments



Window Attachment, Twist Lock 2
3/4" size
WIN-9024 ..... $17.40
3+ $16.70 ea.



Rubber Windshield Attachment, 3/4" for Struts on E-Z-GO Golf Cars (Excluding TXT 14+) 2
WIN-9021..... $17.40
3+ $16.70 ea.



Rubber Windshield Attachment, 1" for Struts on E-Z-GO TXT 14+, Club Car and Yamaha Golf Cars 2
WIN-9020 ..... $17.40
3+ $16.70 ea.



E-Z-GO TXT 14+, 1" Channel 2
Fits WIN-1024/1025/4024/4025.
WIN-9006 ..... $29.50
3+ $27.14 ea.



E-Z-GO 94-13, 3/4" Channel 2
Fits WIN-1009/1010/2009.
WIN-9001..... $29.50
3+ $27.14 ea.

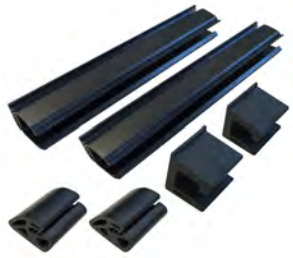

Club Car Tempo, Precedent 04+, 1" Channel 2
Fits WIN-1013/1014.
WIN-9004 ..... $29.50
3+ $27.14 ea.

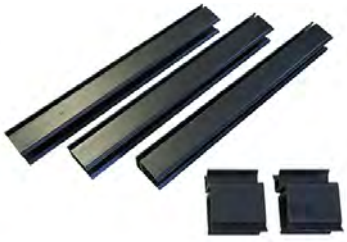

Club Car 00+, 7/8" Channel 2
Golf cars with black front struts. Fits WIN-1005/1006.
WIN-9003 ..... $29.50
3+ $27.14 ea.



Club Car 84-99, 1" Channel 2
Golf cars with silver aluminum front struts. Fits WIN-1003/1004.
WIN-9002 ..... $29.50
3+ $27.14 ea.



Yamaha G14-G22, 94-06, 1" Channel 2
Fits WIN-1011/1012/1016/1017.
WIN-9005 ..... $29.50
3+ $27.14 ea.

6-Passenger and 4-Passenger Enclosures and Valances

- Experience the DoubleTake difference with components pre-configured and engineered to fit specific car models for easy install.
- Designed to work exclusively with DoubleTake track top's Kwick-Track Rail System.
- Seamless integration with DoubleTake track tops.
- Doors unzip and roll up allowing for easy entering and exiting of vehicle.
- Constructed with rust-proof snaps and UV protected clear vinyl.
- Marine-grade material resists water and wear.
- Complete your custom look with matching valance (sold separately).
- Include instructions for easy installation.
- Made in the USA with pride.



6-PASSENGER ENCLOSURES AND VALANCES

SAND ❷

ITEM NO.	FITS	PRICE	3+
ENC-DT1223-SD	Club Car Precedent	$1,120.00	$1,030.40
ENC-DT1222-SD	Club Car DS New Style 00+	$1,120.00	$1,030.40
ENC-DT1241-SD	Icon	$1,200.00	$1,030.40
ENC-DT1231-SD	Yamaha Drive	$1,120.00	$1,030.40

BLACK ❷

ITEM NO.	FITS	PRICE	3+
ENC-DT1213-BK	E-Z-GO RXV 08+	$1,120.00	$1,030.40
ENC-DT1211-BK	E-Z-GO TXT 94-13	$1,120.00	$1,030.40
ENC-DT1615-BK	E-Z-GO Express L6	$1,120.00	$1,030.40
ENC-DT1223-BK	Club Car Precedent	$1,120.00	$1,030.40
ENC-DT1221-BK	Club Car DS Old Style 99	$1,120.00	$1,030.40
ENC-DT1222-BK	Club Car DS New Style 00+	$1,120.00	$1,030.40
ENC-DT1232-BK	Yamaha Drive2	$1,120.00	$1,030.40
ENC-DT1231-BK	Yamaha Drive	$1,120.00	$1,030.40
ENC-DT1241-BK	Icon	$1,200.00	$1,030.40

HELIX 6-PASSENGER ENCLOSURES AND VALANCES

BLACK ❷

ITEM NO.	FITS	PRICE	3+
ENC-DT1613-BK	E-Z-GO RXV 08+	$1,120.00	$1,030.40
ENC-DT1611-BK	E-Z-GO TXT 94-13	$1,120.00	$1,030.40
ENC-DT1612-BK	E-Z-GO TXT 14+	$1,120.00	$1,030.40
ENC-DT1632-BK	Yamaha Drive2	$1,120.00	$1,030.40

DoubleTake 6-Passenger and 4-Passenger Enclosures and Valances

4-PASSENGER ENCLOSURES AND VALANCES



SAND ②

ITEM NO.	FITS	PRICE	3+
ENC-DT8012-SD	E-Z-GO TXT 14+	$854.00	$785.68
ENC-DT8023-SD	Club Car Precedent 04+	$798.00	$734.16
ENC-DT8041-SD	Icon	$998.00	$918.16

BLACK ②

ITEM NO.	FITS	PRICE	3+
ENC-DT8013-BK	E-Z-GO RXT 08+	$854.00	$785.68
ENC-DT8011-BK	E-Z-GO TXT 94-13	$854.00	$785.68
ENC-DT8012-BK	E-Z-GO TXT 14+	$854.00	$785.68
ENC-DT8015-BK	E-Z-GO Express S4	$1,098.00	$1,010.16
ENC-DT8023-BK	Club Car PRecedent 04+	$798.00	$734.16
ENC-DT8021-BK	Club Car DS Old Style 99	$854.00	$785.68
ENC-DT8022-BK	Club Car DS New Style 00+	$854.00	$785.68
ENC-DT8032-BK	Yamaha Drive2	$798.00	$734.16
ENC-DT8031-BK	Yamaha Drive	$798.00	$734.16
ENC-DT8041-BK	Icon	$998.00	$918.16

HELIX 4-PASSENGER ENCLOSURES AND VALANCES

BLACK ②

ITEM NO.	FITS	PRICE	3+
ENC-DT8613-BK	E-Z-GO RXT 08+	$798.00	$734.16
ENC-DT8611-BK	E-Z-GO TXT 94-13	$798.00	$734.16
ENC-DT8612-BK	E-Z-GO TXT 14+	$798.00	$734.16
ENC-DT8632-BK	Yamaha Drive2	$798.00	$734.16
ENC-DT8631-BK	Yamaha Drive	$798.00	$734.16

SAND ②

ITEM NO.	FITS	PRICE	3+
ENC-DT8631-SD	Yamaha Drive	$798.00	$734.16

Enclosure and Valance for 120" Kwick-Track Top, E-Z-GO TXT 14+, Black
ENC-DT1212-BK $1,120.00
3+ $1,030.40 ea.

Enclosure and Valance for Kwick-Track Top, E-Z-GO Liberty 4-Forward, Black
ENC-DT8014-BK..... $854.00
3+ $785.68 ea.

RHOX 2-Passenger Odyssey Over the Top Enclosures

- Three sided covers attach easily with no drilling required.
- Rear panel tucks around sweater basket for snug, secure fit.
- Choose from classic beige and stylish black.
- Available for the E-Z-GO RXV, E-Z-GO TXT, Club Car Tempo, Club Car Precedent and Yamaha Drive.



ENC-016



ENC-015



ENC-018



ENC-021

BEIGE ❷

ITEM NO.	FITS	PRICE	3+
ENC-014	E-Z-GO RXV 08+	$504.00	$463.68
ENC-012	E-Z-GO TXT 14+	$504.00	$463.68
ENC-016	E-Z-GO TXT 96-13	$504.00	$463.68
ENC-018	Club Car Tempo/Precedent	$504.00	$463.68
ENC-020	Yamaha Drive	$504.00	$463.68

BLACK ❷

ITEM NO.	FITS	PRICE	3+
ENC-015	E-Z-GO RXV 08+	$504.00	$463.68
ENC-013	E-Z-GO TXT 14+	$504.00	$463.68
ENC-017	E-Z-GO TXT 96-13	$504.00	$463.68
ENC-019	Club Car Tempo/Precedent	$504.00	$463.68
ENC-021	Yamaha Drive	$504.00	$463.68

Deluxe 6-Passenger Enclosure



Deluxe Enclosure, 6-Passenger Golf Cars with up to 126" Top 2

- Over the top enclosure is designed with a universal fit for 6 passenger vehicles with tops up to 126" long.
- Features clear PVC windows, weather protected fabric and durable zippers.
- Side doors unzip and roll open.
- Color: Sand.

ENC-027 ..... $778.00
3+ $840.24 ea.

Golf Cart Heater



Golf/Marine Propane Heater with Cup Holder 2
Whisper quiet portable propane heater operates up to eight hours on 16.4 oz. propane tank (not included). Durable heat reflector supplies up to 2890 BTUs of heat. Includes cup holder which fits in most golf car dashes and a stand for use on a table or other flat surface. Requires match for ignition.

ACC-HTR04 ..... $121.00
3+ $111.32 ea.



RHOX Odyssey Enclosures for RHOX 88" Top

- Custom enclosure works exclusively with the RHOX 88" Top for golf cars with rear seats.
- High quality material.
- Seamless integration with 88" RHOX Top makes for easy installation.
- Easy single track installation design.
- Choose from classic beige and stylish black.
- Available for the E-Z-GO RXV, E-Z-GO TXT 14+, Club Car Precedent and Yamaha Drive.



ENC-030-BG



ENC-028-B

Model Specific Odyssey RHOX Top enclosures install easily and seamlessly integrate with the 88" RHOX top.



Industrial Grade Zipper



Roll-Up Side Door



Door Secures for Transport

BEIGE ❷

ITEM NO.	FITS	PRICE	3+
ENC-030-BG	Yamaha Drive	$746.00	$686.32

BLACK ❷

ITEM NO.	FITS	PRICE	3+
ENC-028-B	E-Z-GO RXV 08+	$746.00	$686.32
ENC-031-B	E-Z-GO TXT 14+	$746.00	$686.32
ENC-029-B	Club Car Precedent	$746.00	$686.32
ENC-029-B	Yamaha Drive	$746.00	$686.32
ENC-030-B	Yamaha Drive	$746.00	$686.32

RHOX Enclosures

- Complete line of rugged RHOX enclosures available exclusively from Red Hawk.
- Heavy-duty zippers plus crack-resistant, cold-resistant and UV-resistant material.
- Quality construction and universal designs at unbeatable pricing.
- Drivable enclosures for two-person golf cars and golf cars with rear seats.
- Front panel rolls up (ENC-001, ENC-011 and ENC-022 only).

RHOX enclosures feature heavy-duty zippers and material for greater resistance to cold, cracking and UV rays.



2-PASSENGER



Deluxe 4-Sided Enclosure (2)
Installs in minutes without tools. Fits two-person golf car with 57-61" top. **Does not fit Yamaha Drive2/Drive.** Heavy-duty vinyl doors and super clear PVC windows. Color: Sand. Case quantity of 4.
ENC-001 ..... **$258.00**
4+ $237.36 ea.



4-Sided Lightweight Drivable Nylon Enclosure (2)
Nylon fabric doors and top, PVC windows. Installs in minutes. Fits two-person golf car with 57-61" top. **Does not fit Yamaha Drive2/Drive.** Color: Sand. Case quantity of 4.
ENC-002 ..... **$258.00**
4+ $237.36 ea.

4-PASSENGER



Deluxe 4-Sided Enclosure, Golf Car with 80" Top (2)
Fits four passenger golf car with 80" top, with or without windshield. Fast installation. Features easily adjusted panels, weather protected fabric, and clear PVC windows. Color: Sand. Case quantity of 4.
ENC-011* **$504.00**
4+ $463.68 ea.



Deluxe 4-Sided Enclosure, Golf Car with 88" Top (2)
Fits four passenger golf car with 88" top, with or without windshield. Fast installation. Features easily adjusted panels, weather protected fabric, and clear PVC windows. Color: Sand. Case quantity of 4.
ENC-022* **$378.00**
4+ $347.76 ea.

Not Compatible with the DoubleTake 80' Kwick- Track tops

RHOX Storage Covers

- Complete line of rugged RHOX storage covers available exclusively from Red Hawk.
- Heavy-duty zippers.
- Quality construction and universal designs at unbeatable pricing.
- Storage covers go on easy, stay put and protect golf cars from dirt, sun and weather damage.



RHOX storage covers feature heavy-duty zippers for ease of use and long life.



Universal Storage Cover, Nylon 2
Fits two-person golf car with 57-61" top. **Does not fit Yamaha Drive2/Drive (G29).** Tough water resistant fabric. Includes zipper for easy installation and vents for breathing. Case quantity of 4.
COV-003 ..... **$152.00**
4+ $139.84 ea.



Storage Cover for Golf Cars with 80" Top, Nylon 2
Fits golf cars with 80" top and a rear seat. Includes zipper for easy installation and vents for breathing. Case quantity of 4.
COV-004 ..... **$218.00**
4+ $200.56 ea.



Storage Cover for Golf Cars with Rear Seats, Nylon 2
Fits golf cars with 54" top and a rear seat. Includes driver side zipper for easy installation and vents for breathing. Case quantity of 4.
COV-005 ..... **$188.00**
4+ $172.96 ea.

RHOX Storage Covers



Storage Cover for Golf Cars with 88" Top, Sand
Fits golf cars with 88" top and a rear seat. Includes zipper for easy installation and vents for breathing. Nylon material. Case quantity of 4.
COV-007 ..... $218.00
4+ $200.56 ea.



Storage Cover for Golf Cars with 88" Top, Black
Fits golf cars with 88" top and a rear seat. Includes zipper for easy installation and vents for breathing. Nylon material.Case quantity of 4.
COV-011 ..... $218.00
4+ $200.56 ea.



Storage Cover for 6 Passenger Golf Cars with up to 119" Top, Nylon
Universal fit. Color: Sand.
COV-006 ..... $240.00
4+ $220.80 ea.



Universal Storage Cover, Golf Cars with Standard Top, Black
Does not fit Yamaha Drive/Drive2.
COV-009 ..... $190.00
4+ $174.80 ea.



Storage Cover for Golf Cars with 80" Top, Black
COV-010 ..... $220.00
4+ $202.40 ea.

RHOX Air Golf Car Cabin Cooling Fan

- Choose from 12V or 48V models for use with gas or electric golf cars.
- Four position switch provides off, low, medium and high power via two automotive style fully adjustable vents.
- Delivers 300 cubic feet per minute of air flow.
- Durable injection molded housing and universal mounting brackets for long life and easy installation.
- Kit includes 12' power cable with waterproof fuse, mounting hardware and instructions.

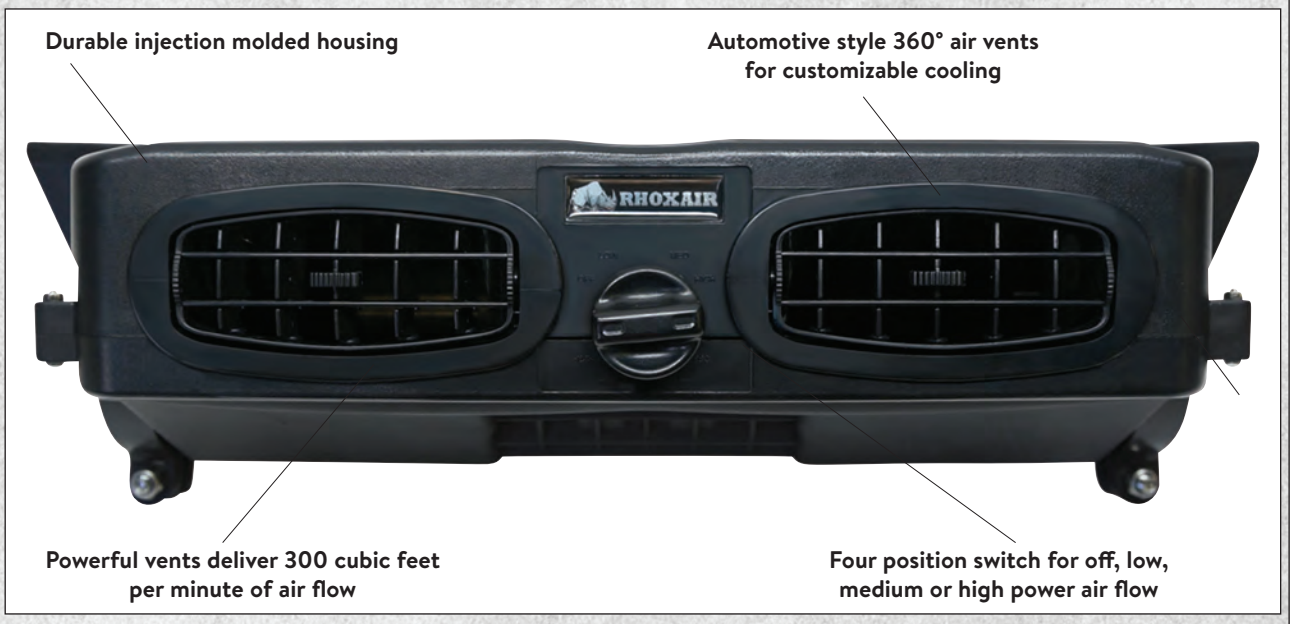



RHOXAir Golf Car Cabin Cooling Fan, 12V for Gas and Electric Golf Cars 2
ACC-1512 . . . . . $310.00
3+ $285.20 ea.



RHOXAir Golf Car Cabin Cooling Fan, 48V Electric Golf Cars 2
ACC-1548 . . . . . $310.00
3+ $285.20 ea.

DoubleTake 80" Tops with Kwick-Track Rail System

- Experience the DoubleTake difference with cart specific components, making installation a breeze.
- Kwick-Track Rail System is built into each track top offering easy installation of DoubleTake enclosures and valances.
- Thermoformed solid-color plastic offers consistent color throughout.
- Textured scratch-resistant finish prevents chipping and flaking.
- Designed to replace factory top for 4 passenger vehicles.
- Exclusive design for use with DoubleTake front struts and rear struts (required - sold separately).
- Pre-drilled holes for easy installation of top handle set (sold separately).
- Add an acrylic windshield with DoubleTake's magnetic-catch patent pending design (sold separately).
- Made in the USA with pride.



TOP-DT8000-BK

Black Blue Burgundy Graphite Buff Lime Navy
Orange Pearl Ruby Red Silver Teal Sand White

UNIVERSAL 4

ITEM NO.	COLOR	PRICE	10+
TOP-DT8000-BK	Black	$418.00	$384.56
TOP-DT8000-BL	Blue	$418.00	$384.56
TOP-DT8000-BY	Burgundy	$418.00	$384.56
TOP-DT8000-GP	Graphite	$418.00	$384.56
TOP-DT8000-BF	Buff	$418.00	$384.56
TOP-DT8000-LM	Lime	$418.00	$384.56
TOP-DT8000-NV	Navy	$418.00	$384.56
TOP-DT8000-OR	Orange	$418.00	$384.56
TOP-DT8000-PL	Pearl	$418.00	$384.56
TOP-DT8000-RB	Ruby	$418.00	$384.56
TOP-DT8000-RD	Red	$418.00	$384.56
TOP-DT8000-SV	Silver	$418.00	$384.56
TOP-DT8000-TL	Teal	$418.00	$384.56
TOP-DT8000-SD	Sand	$418.00	$384.56
TOP-DT8000-WT	White	$418.00	$384.56

DoubleTake Tops with Undrilled Rails





80" Top with Undrilled Rails, Universal, Black 4
TOP-DT8001-BK $418.00
25+ $384.56 ea.

120" Top with Undrilled Rails, Universal, Black 4
TOP-DT1201-BK. $750.00
15+ $720.00 ea.

60" Top with Universal Rails, Black 4
TOP-DT6000-BK $390.00
25+ $358.80 ea.

120" Top with Undrilled Rails, Universal 4

Color		
Sand	TOP-DT1201-SD	$858.00
	15+ $823.68 ea.	
White	TOP-DT1201-WT.....	$858.00
	15+ $823.68 ea.	

DoubleTake 120" Tops with Kwick-Track Rail System

- Experience the DoubleTake difference with components preconfigured and engineered to fit specific car models for easy install.
- Kwick-Track Rail System is built into each track top offering easy installation of DoubleTake enclosures and valances.
- Thermoformed solid-color plastic offers consistent color throughout.
- Textured scratch-resistant finish prevents chipping and flaking.
- Designed to replace factory top for 4 passenger vehicles.
- Choose from four colors.
- Exclusive design for use with DoubleTake front struts and rear struts (required; sold separately).
- Pre-drilled holes for easy installation of top handle set (sold separately).
- Add an acrylic windshield with DoubleTake's magnetic-catch patent pending design (sold separately).
- Made in the USA with pride.



120" Top with Universal Rail, Black 4
TOP-DT1200-BK **$858.00**
15+ $823.68 ea.



120" Top with Universal Rail, Sand 4
TOP-DT1200-SD **$858.00**
15+ $823.68 ea.



120" Top with Universal Rail, Buff 4
TOP-DT1200-BF **$858.00**
15+ $823.68 ea.



120" Top with Universal Rail, White 4
TOP-DT1200-WT **$858.00**
15+ $823.68 ea.



120" Top with Universal Rail, Stone Beige 4
TOP-DT1200-SB **$858.00**
15+ $823.68 ea.

DoubleTake Top Brackets, Front Struts and Handle Set



Front Mounting Brackets for 60", 80" or 120" Kwick-Track Top, E-Z-GO RXV 08+ 2
TOP-DT0013-F $50.00
5+ $46.00 ea.



Front Mounting Brackets for 60", 80" or 120" Kwick-Track Top, E-Z-GO TXT 14+ 2
TOP-DT0012-F $50.00
5+ $46.00 ea.



Front Mounting Brackets for 60", 80" or 120" Kwick-Track Top, E-Z-GO TXT 94-13 2
TOP-DT0011-F $50.00
5+ $46.00 ea.



Front Mounting Brackets for 60", 80" or 120" Kwick-Track Top, E-Z-GO TXT/RXV Limo 2
TOP-DT1210-F $38.00
5+ $34.96 ea.

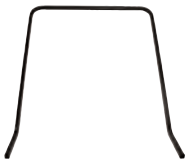

Top Front Strut for 60", 80" or 120" Kwick-Track Top, E-Z-GO TXT 96-13 with 1" Struts 2
TOP-DT0112-F $70.00
5+ $64.40 ea.



Top Front Strut and Hardware for 60", 80" or 120" Kwick-Track Top, Club Car DS Old Style 84-99 2
TOP-DT0122-F $50.00
5+ $46.00 ea.



Front Mounting Brackets for 60", 80" or 120" Kwick-Track Top, Club Car DS New Style 00+ 2
TOP-DT0022-F $50.00
5+ $46.00 ea.

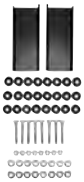

Front Mounting Brackets for 60", 80" or 120" Kwick-Track Top, Yamaha Drive2 2
TOP-DT0032-F $56.00
5+ $51.52 ea.



Front Mounting Brackets for 60", 80" or 120" Kwick-Track Top, Club Car Precedent 2
TOP-DT0023-F $50.00
5+ $46.00 ea.



Top Handle, Universal, Black, Set of 2 2
TOP-DT0010-BK $38.00
3+ $34.96 ea.



Top Rear Mounting Kit for Max 5/Max 6 to 80" Kwick-Track Top, Yamaha Drive 2
TOP-DT8031-R $98.00
3+ $90.16 ea.

Factory Style Black Tops

- OEM tops molded in black color.
- Improve your golf car's look with a black top.
- Does not include struts. Use OEM struts.
- Factory style black tops are an oversized item.



RHOX 54" Factory Style Textured Black Top, E-Z-GO RXV 08+ 4
OEM: 613227.
TOP-0056 ..... $398.00
5+ $366.16 ea.

Works on 1" and 3/4" struts.



RHOX 54" Factory Style Textured Top, E-Z-GO TXT 94-13 (3/4" Strut), 14+ (1" Strut) 4
OEM: 27069G11.
TOP-0055 ..... $398.00
5+ $366.16 ea.



54" Black Top, E-Z-GO RXV 08+ 4
OEM: 613227.
TOP-0053 ..... $448.00
5+ $412.16 ea.



54" Black Top, E-Z-GO TXT 94-13 4
OEM: 27069G11.
TOP-0052 ..... $448.00
5+ $412.16 ea.



RHOX 54" Black Top, Club Car DS 00+ New Style 4
OEM: AM1263101.
TOP-0050 ..... $398.00
5+ $366.16 ea.



RHOX 54" Black Top, Club Car Tempo, Precedent 4
OEM: AM1254601.
TOP-0051. ..... $398.00
5+ $366.16 ea.



RHOX 70" Black Top, Yamaha Drive2, Drive 4
OEM: JW1-XK83A-20-00; JW1-K8314-21-00.
TOP-0054 ..... $598.00
5+ $550.16 ea.

PLEASE NOTE: Tops cannot be shipped via ground and must be shipped as freight.

RHOX 88" Top and Top Accessories

Featuring Uni-Track interior frame plus optional shelf and handle



- Injection-molded 88" top extends over rear seat for protection from the elements.
- Uni-Track interior frame is designed for universal mounting to factory front struts and rear seat kit struts.
- UV inhibitor-treated material.
- Optional top shelf, color coordinated handles and radio consoles sold separately.



88" Top, Black 4
TOP-0073 ..... $520.00
17+ $478.40 ea.



Top Shelf, Black 2
Optional front storage compartment/shelf attaches to underside of RHOX Top (sold separately). Features a 1/2" front lip and provides handy, out of the way storage for gloves, tools, glasses, etc. Hardware included. Inner Dimensions: 7.25" x 31" W x 1 1/2" D.
TOP-0080 ..... $50.00
5+ $46.00 ea.



Top Handle – Sold Individually, Black 2
Optional handle attaches to RHOX Top (sold separately) to provide hand rest/handle for passengers. Top Handle **not included** with RHOX Top and **sold individually**.
TOP-0083 ..... $24.00
5+ $22.08 ea.

PLEASE NOTE: Tops cannot be shipped via ground and must be shipped as freight.

DoubleTake Top Rear Mounting Kits


TOP-DT8012-R

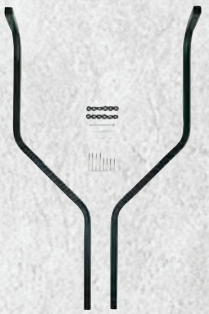
TOP-DT8013-R


TOP-DT6113-R

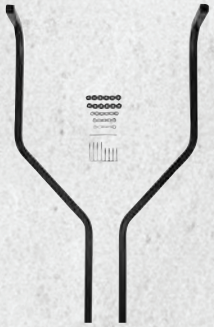
TOP-DT8022-R


TOP-DT8023-R

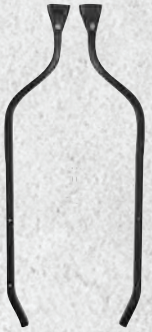
TOP-DT6123-R

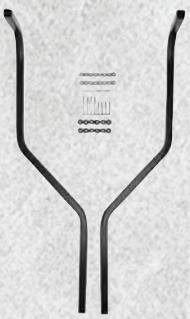
TOP-DT8032-R


TOP-DT6132-R

ITEM NO. 2	DESCRIPTION	FITS	PRICE	5+
TOP-DT8012-R	For Max 5/Max 6 to 80" or 120 Kwick-Track Top	E-Z-GO TXT 94+	$98.00	$90.16
TOP-DT8013-R	For Max 5/Max 6 to 80" or 120" Kwick-Track Top	E-Z-GO RXV 08+	$98.00	$90.16
TOP-DT6113-R	For Max 5/Max 6 Rear Seat Kit to Factory Top	E-Z-GO RXV 08+	$120.00	$110.40
TOP-DT8022-R	For Max 5/Max 6 to 80" or 120" Kwick-Track Top	Club Car DS	$98.00	$90.16
TOP-DT8023-R	For Max 5/Max 6 to 80" or 120" Kwick-Track Top	Club Car Precedent	$98.00	$90.16
TOP-DT8032-R	For Max 5/Max 6 to 80" or 120" Kwick-Track Top	Yamaha Drive2	$98.00	$90.16
TOP-DT6113-R	For Max 5/Max 6 Rear Seat Kit to Factory Top	E-Z-GO RXV 08+	$120.00	$110.40
TOP-DT6123-R	For Max 5/Max 6 Rear Seat Kit to Factory Top	Club Car Precedent	$120.00	$110.40
TOP-DT6132-R	For Max 5/Max 6 Rear Seat Kit to Factory Top	Yamaha Drive	$120.00	$110.40
TOP-DT8131	For Brute Cargo Bed to 80" Kwick-Track Top	Yamaha Drive	$120.00	$110.40
TOP-DT8112	For Brute Cargo Bed to 80" Kwick-Track Top	E-Z-GO TXT	$120.00	$110.40
TOP-DT8132	For Brute Cargo Bed to 80" Kwick-Track Top	Yamaha Drive2	$120.00	$110.40
TOP-DT8122	For Brute Cargo Bed to 80" Kwick-Track Top	Club Car DS 00+ New Style	$120.00	$110.40
TOP-DT8123	For Brute Cargo Bed to 80" Kwick-Track Top	Club Car Precedent	$120.00	$110.40

DoubleTake struts are designed to work with DoubleTake tops and seat kits. We cannot guarantee fitment with other makes/models

DoubleTake Top Struts



TOP-DT0021

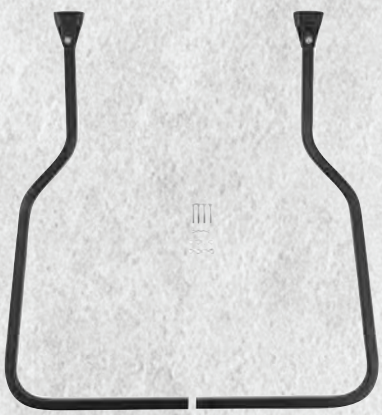

TOP-DT6123



TOP-DT6112



TOP-DT6113

ITEM NO. 2	DESCRIPTION	FITS	PRICE	5+
TOP-DT0021-F	Top Strut, Factory Front	Club Car DS Old Style	$70.00	$64.40
TOP-DT0021	Top Strut Kit, Factory Rear	Club Car DS Old Style	$70.00	$64.40
TOP-DT6131-R	Top Strut Kit, Factory Rear	Yamaha Drive	$140.00	$128.80
TOP-DT6122	Top Rear Strut Kit for Brute Cargo Bed to Short Factory Top	Club Car DS New Style 00+	$120.00	$110.40
TOP-DT6112	Top Rear Strut Kit for Brute Cargo Bed to Short Factory Top	E-Z-GO TXT 94+	$120.00	$110.40
TOP-DT6113	Top Rear Strut Kit for Brute Cargo Bed to Short Factory Top	E-Z-GO RXT 08+	$120.00	$110.40
TOP-DT6123	Top Rear Strut Kit for Brute Cargo Bed to Short Factory Top	Club Car Precedent 04+	$120.00	$110.40
TOP-DT6132	Top Rear Strut Kit for Brute Cargo Bed to Short Factory Top	Yamaha Drive 2	$120.00	$110.40
TOP-DT6131	Top Strut Kit, Factory Front	Yamaha Drive	$140.00	$128.80

RHOX Top Struts


TOP-0511

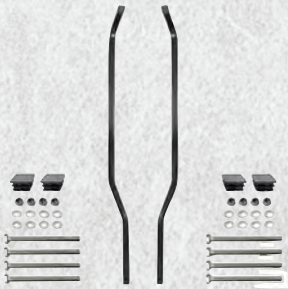
TOP-0101

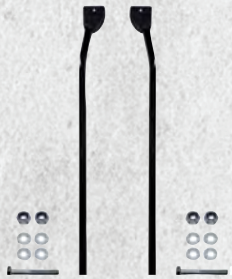
TOP-0103


TOP-0531

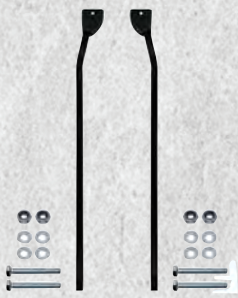
TOP-0106


TOP-0551

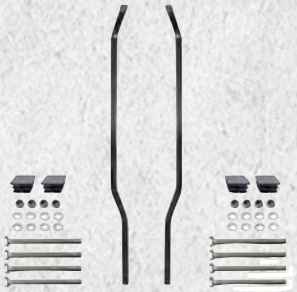
TOP-0108

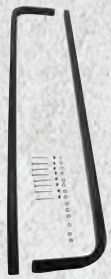
TOP-0105

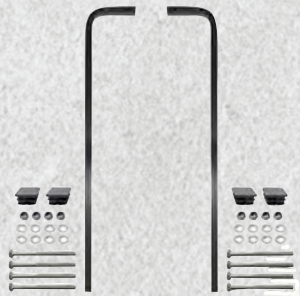
TOP-0107

ITEM NO. 2	DESCRIPTION	FITS	PRICE	5+
TOP-0511	Top Strut Set, 500 Series Seat Kit with 88" Top	E-Z-GO TXT	$107.00	$98.44
TOP-0101	Top Strut Rear Seat	E-Z-GO, DS 81-00.5, Yamaha G14-G19	$86.00	$79.12
TOP-0103	Top Strut Set, Rear with OEM Top, Utility Box	Club Car Tempo, Precedent	$86.00	$79.12
TOP-0531	Top Strut Set, 500 Series Kit with 88" Top	Club Car Tempo, Precedent	$107.00	$98.44
TOP-0106	Top Strut Set, Seat Box Kit	Club Car Tempo, Precedent	$86.00	$79.12
TOP-0551	Top Strut Set, 500 Series Seat Kit with 88" Top	Yamaha Drive, Drive2	$107.00	$98.44
TOP-0108	Top Strut Kit, Carts with RHOX Seat and 88" RHOX Top		$86.00	$79.12
TOP-0105	Top Strut Set, Carts with 88" Top		$86.00	$79.12
TOP-0107	Top Strut Kit, Carts with Seat Box Kit and Extended Top		$86.00	$79.12

Top Struts



TOP-0009



TOP-0010



TOP-0019



TOP-0016



TOP-0012



TOP-0011



TOP-0018

ITEM NO. 2	DESCRIPTION	FITS	PRICE	5+
TOP-0009	Front Top Strut, 1"	E-Z-GO TXT 14+	$179.00	$164.68
TOP-0010	Front Top Strut, 3/4"	E-Z-GO TXT/Medalist 94-13	$179.00	$164.68
TOP-0019	Rear Roof Strut, 1", OEM 75046G01	E-Z-GO TXT 96+	$151.00	$138.92
TOP-0016	Front Top Strut, OEM JN3-K8312-00-00	Yamaha G19/G16/G14 94-02*	$179.00	$164.68
TOP-0012	Front Top Strut Set, OEM 103750001; 103750101	Club Car Tempo, Precedent	$179.00	$164.68
TOP-0011	Front Top Strut, OEM 1011868	Club Car Gas and Electric 82-99*	$150.00	$138.00
TOP-0018	Front Top Strut, OEM JW1-K8312-00-00	Yamaha Drive	$151.00	$138.92
TOP-0112	Front Top	Yamaha Drive2	$165.00	$151.80

Drop Top Canopy Lowering Kit



Drop Top Canopy Lowering Kit

- Lower top so golf car fits in smaller garage or shed.
- Set of four adjustable top struts lower roof 5".
- Works on any 1" top strut bracket.
- Includes instructions and mounting hardware.

TOP-0200 . . . . . $358.00

Ruff & Tuff Strut Kit



Ruff & Tuff Strut Kit
2 pcs.
TOP-DT8040-R. $98.00
5+ $90.16 ea.

Top Replacement Hardware



DoubleTake Hole Plugs, Pack of 24, Universal Top
TOP-DT0001 . . . . . $16.00



RHOX Extension Bracket, E-Z-GO TXT/Medalist, 88" Tops, Set of 2
TOP-0023 . . . . . $30.00
3+ $27.60 ea.



Top Strut Mount Pad, Set of 2, Front Strut, Club Car DS New Style
OEM: 102198301.
TOP-0024A. $19.60
3+ $18.03 ea.



DoubleTake Top Drain Cup, Replacement, Yamaha Drive, Drive2
TOP-DT0032. . . . . .$18.00



RHOX Top Mounting Bracket, Club Car Tempo, Precedent Front Struts w/Extended Top*
TOP-0104. . . . . $86.00
5+ $79.12 ea.

**Can be modified for use w/Yamaha Drive.*



Top Strut Mount Pad, Set of 2, Front Strut, Club Car DS Old Style
OEM: 1011883.
TOP-0025A $19.60
3+ $18.03 ea.

Top Replacement Hardware cont.



Front Top Strut Mounting Bolt (aka Cheater Bolt), Yamaha G22 2
OEM: JUO-K834A-10.
TOP-0027 .....$19.60
3+ $18.03 ea.



Spacer, Extended Roof, Club Car DS New Style 2
OEM: 102533501.
TOP-0028 ..... $14.00



Cover, Canopy Support, Driver, Club Car Tempo 18, Onward, Precedent 04+ 2
OEM: 1024000-02.
TOP-0043 ..... $5.60



Front Top Strut Mounting Bolt (aka Cheater Bolt), Yamaha G14-G19 2
OEM: JN6-K834A-02-KT.
TOP-0026 .....$19.60
3+ $18.03 ea.



Top Grommet, Driver Side, E-Z-GO RXV 08+ 2
OEM: 602770.
TOP-0046 .....$9.00



Cover, Canopy Support, Passenger, Club Car Tempo, Onward, Precedent 04+ 2
OEM: 1024001-02.
TOP-0044 ..... $5.60



Top Hardware Kit, E-Z-GO RXV 08+ 2
OEM: 607013.
TOP-0045 ..... $69.00



Rear Brackets, 88" Top, Club Car Tempo, Precedent 2
For use with factory struts.
TOP-0110 .....$86.00
Qty. Break 5 @ $79.12 ea.



Seal, Top Strut, Yamaha Drive 2
OEM: JW1-F414G-01-00.
TOP-0029 .....$10.80
3+ $9.94 ea.

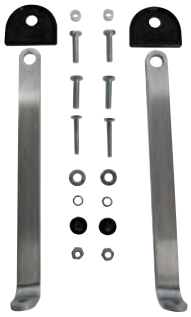

Top Hardware, Club Car DS Old 99 2 **and Down**
OEM: 1014433.
TOP-0022 .....$44.00

TIRES, WHEELS, LIFT KITS

Wide selection to accessorize the popular models from E-Z-GO, Club Car and Yamaha for both gas and electric vehicles.

Proprietary RHOX wheels and tires designed and developed for stunning looks, quality durability, traction and affordability.

Featuring BMF heavy-duty lift kits designed without Heim joints, so you can count on them in the most extreme terrain.

Lift kits are available in both spindle and A-arm styles.

Proven performance and reliability to build your lifted car.

Designed and manufactured to support all the major brands.



8" Standard Steel Wheels



Steel, White 3
8x7, standard.
TIR-415 ..... **$32.00**



Steel, Club Car Gray 3
8x7, standard.
TIR-417 ..... **$32.00**



Steel, Beige 3
8x7, standard.
TIR-416 ..... **$32.00**



Steel, Black 3
8x7, standard.
TIR-415B **$32.00**



Steel, Yamaha Stone 3
8x7, standard.
TIR-420 ..... **$32.00**

8" Offset Steel Wheels



Steel, White 3
8x7, 3:4 offset.
TIR-413 ..... **$32.00**



Steel, Black 3
8x7, 3:4 offset.
TIR-414 ..... **$32.00**



Steel, Beige 3
8x7, 3:4 offset.
TIR-487 ..... **$36.50**

8" Aluminum Wheels

- Aluminum wheels include center caps.
- Lug nuts sold separately.



RHOX **Brickyard, Machined with Black** 3
8x7, ET-27, 4 spoke.
TIR-RX140 ..... **$110.00**



RHOX **Brickyard, Machined** 3
8x7, ET-27, 4 spoke.
TIR-RX141 ..... **$110.00**

8" Tire and Wheel Combos

- RHOX Golf 18x8.5-8, 4 ply DOT golf course tire mounted on your choice of standard white or beige steel wheel.
- Assembly included – tires arrive mounted and ready to roll.
- Lug nuts and center caps sold separately.



Golf DOT (TIR-360)

RHOX **Mounted on 8x7 White Steel Wheel** 3

TIR-310A **$108.00**



Golf DOT (TIR-360)

RHOX **Mounted on 8x7 Beige Steel Wheel** 3

TIR-310 ..... **$108.00**





TIR-301 TIR-301A

Kenda Hole-In-One (TIR-234)
Mounted on 8x7 Steel Wheel 3

Wheel Color

Beige	**TIR-301**	**$112.00**
White	**TIR-301A**	**$112.00**



RHOX **Tire Dolly** 2

23" diameter, 150 lb. capacity. Perfect for displaying tires/wheels and moving assemblies in your shop.

TIR-DOLLY **$146.00**

8" Tires



Kenda Hole in One
18x8.5-8, 4 ply.
TIR-234 ..... $78.00



Duro Sawtooth
18x8.5-8, 4 ply.
TIR-296..... $66.00



Duro Excel Sawtooth
18x8.5-8, 6 ply.
TIR-291..... $84.00



Golf, Non-Marking, Gray
18x8.5-8, 6 ply.
TIR-206 .....$179.00



Duro Touring
18x8.5-8, 4 ply.
TIR-281..... $79.00



Kenda Loadstar
215/60-8, 4 ply.
TIR-232..... $108.00



Kenda Scorpion
18x9.5-8, 2 ply.
TIR-231.....$116.00



Duro Knobby
18x9.5-8, 2 ply.
TIR-230 ..... $108.00



Duro Tiller
18x9.5-8, 4 ply.
TIR-212.....$129.00



Kenda Terra Trac
20x10-8, 4 ply.
TIR-254 .....$130.00



Duro Desert
22x11-8, 2 ply.
TIR-215..... $156.00



Duro Mud and Sand
22x11-8, 2 ply.
TIR-214..... $167.00



Duro
22x11-8, 2 ply.
TIR-252..... $85.00

8" Tires

RHOX

RHOX 18x8.5-8 Golf DOT, 4 Ply

- Great quality meets great value in this standard size golf car tire.
- Excellent for a smooth ride on turf, pavement and gravel.
- Approved for golf course use and DOT approved for street legal applications.

TIR-360 3 ..... **$82.00**



Wheel not included.



RHOX Mojave II 3
22x11-8 DOT, 4 ply.
TIR-269..... **$124.00**



RHOX RXFG 3
20x8.5-8, 4 ply.
TIR-387..... **$118.00**



RHOX 2RXLP 3
15/60-8 DOT, 4 ply.
TIR-353..... **$102.00**



RHOX RXAL 3
18x8-8, 4 ply.
TIR-352..... **$84.00**



RHOX RXBT 3
18x8.5-8, 4 ply.
TIR-346 ..... **$82.00**



RHOX RXTS 3
18x9.5-8, 4 ply.
TIR-374..... **$88.00**

10" Wheels



RHOX Vegas, Machined Black 3
10x7, ET-25.
TIR-RX160 ..... $108.00



RHOX Vegas, Machined Matte Black 3
10x7, ET-25.
TIR-RX163 ..... $130.00



RHOX Vegas, Matte Black 3
10x7, ET-25.
TIR-RX162 ..... $108.00



RHOX Vegas, Black with Red 3
10x7, ET-25.
TIR-RX160-BR $134.00



RHOX Vegas, Black with Blue 3
10x7, ET-25.
TIR-RX160-BBL $134.00



RHOX Vegas, Black with Orange 3
10x7, ET-25.
TIR-RX160-BO..... $134.00



RHOX Vegas, Halcyon 3
10x7, ET-25.
TIR-RX160-H $130.00



RHOX Vegas, Gun Metal 3
10x7, ET-25.
TIR-RX160-GM $130.00



RHOX RX168, Machined Gloss Black 3
10x7, ET-15.
TIR-RX168 ..... $108.00

10" Wheels



RHOX RX405, Gloss Black 3
10x7, ET-25.
TIR-RX405-B $136.00



RHOX RX405, Gun Metal 3
10x7, ET-25.
TIR-RX405-GM $136.00



RHOX RX405, Halcyon 3
10x7, ET-25.
TIR-RX405-H. $136.00



RHOX RX405, Black Chrome 3
10x7, ET-25.
TIR-RX405-BC $198.00



RHOX RX392, Machined Gloss Black 3
10x7, ET-25.
TIR-RX392 . . . . . .$136.00



RHOX RX175, Machined Black 3
10x7, ET-25.
TIR-RX175 . . . . . $108.00



RHOX RX175, Gloss Black 3
10x7, ET-25.
TIR-RX175-B. $108.00



RHOX RX175, Machined Silver 3
10x7, ET-25.
TIR-RX175-MS $108.00



RHOX RX150, 8 Spoke Machined with Gloss Black 3
10x7, ET-25.
TIR-RX150 . . . . . $130.00

10" Wheels



RHOX Phoenix, Machined 3
10x7, ET-15.5.
TIR-477 ..... $108.00



RHOX Phoenix, Machined with Gold 3
10x7, ET-15.5.
TIR-478 ..... $102.00



RHOX Phoenix, Machined with Black 3
10x7, ET-15.5.
TIR-479 ..... $99.00



RHOX Phoenix, Machined with Pearl 3
10x7, ET-15.5.
TIR-476 ..... $102.00



RHOX Phoenix, Machined with Red 3
10x7, ET-15.
TIR-473. ..... $102.00



RHOX Phoenix, Machined with Blue 3
10x7, ET-15.5.
TIR-474 ..... $102.00



RHOX RX376, Machined Black 3
10x7, ET-25.
TIR-RX376 ..... $108.00



RHOX RX376, Bronze 3
10x7, ET-25.
TIR-RX376-BZ $136.00



RHOX RX376, Gun Metal 3
10x7, ET-25.
TIR-RX376-GM $136.00

10" Wheels



RHOX RX376, Gloss Black with Red
10x7, ET-25.
TIR-RX376-BR $146.00



RHOX RX403, Machined Gloss Black
10x7, ET-25.
TIR-RX403 ..... $136.00



RHOX RX190, Machined with Black
10x7, ET-25.
TIR-RX190 ..... $110.00



RHOX RX379, Machined Gloss Black
10x7, ET-25.
TIR-RX379 ..... $136.00



RHOX RX379, Halcyon
10x7, ET-25.
TIR-RX379-H $136.00



RHOX Indy, Machined
10x7, ET-22.
TIR-400 ..... $118.00

10" Steel Wheels



Steel, White
10x7, 3:4 offset.
TIR-453 ..... $56.00



Steel, Black
10x7, 3:4 offset.
TIR-454 ..... $56.00



Steel, Black 8 Window
10x7, 3:4 offset.
TIR-412 ..... $50.00



Steel, Black
10x8, 3:5 offset.
TIR-461 ..... $56.00

10" Tires



RHOX RXST
18x8-10 **DOT**, 4 ply.
TIR-343 ..... $111.00



RHOX RXTS
20x10-10, 4 ply.
TIR-373..... $104.00



RHOX RXSR
22x10-10 **DOT**, 4 ply.
TIR-358 .....$152.00



RHOX RXTS
22x9.5-10, 4 ply.
TIR-357.....$177.00



Duro Desert
22x11-10, 6 ply.
TIR-217 .....$170.00



Kenda Terra Trac
22x11-10, 6 ply.
TIR-256.....$178.00



Duro Mud and Sand
22x11-10, 2 ply.
TIR-216..... $184.00



Duro Desert
20x10-10, 4 ply.
TIR-378..... $130.00



Kenda Terra Trac
18x8.5-10, 4 ply.
TIR-258 .....$107.00

10" Tires

RHOX

RHOX GPL

- Rugged design perfect for off-road excursions and on-road comfort.
- DOT approved for street legal use.

RHOX GPL 22x10-10, DOT, 4 Ply 3
TIR-330 ..... $154.00



Wheel not included.



Wheel not included.



RHOX GPL 3
20x10-10 **DOT**, 4 ply.
TIR-208 ..... $150.00



RHOX Mojave 3
20x10-10 **DOT**, 4 ply.
TIR-287..... $126.00



RHOX Mojave 3
22x11-10 **DOT**, 4 ply.
TIR-265..... $144.00



RHOX RXAT 3
22x11-10, 4 ply.
TIR-350 .....$152.00



RHOX Road Hawk 3
20x10R10 **Radial DOT**, 4 ply.
TIR-380 .....$156.00



RHOX Road Hawk 3
22x10R10 **Radial DOT**, 4 ply.
TIR-381.....$170.00

10" Tires



RHOX **Road Hawk Steel Belted Radial**
205/50R10 SBR **Radial DOT**, 4 ply.
TIR-399 .....$108.00



RHOX **Road Hawk Steel Belted Radial**
205/55R10 SBR **Radial DOT**, 4 ply.
TIR-388 .....$134.00



RHOX **Road Hawk Steel Belted Radial**
205/65R10 SBR **Radial DOT**, 4 ply.
TIR-386 ..... $134.00



RHOX **RXLP**
205/65-10 **DOT**, 4 ply.
TIR-356.....$114.00



RHOX **Low Profil**
205/50-10 **DOT**, 4 ply.
TIR-359.....$101.00



Kenda Pro Tour
205/50-10 **DOT**, 4 ply.
TIR-224 .....$110.00



Kenda Radial Pro Tour
205/50R10 **DOT**, 4 ply.
TIR-294 ..... $138.00



Duro Excel Touring 205/50-10
205/50-10, DOT 4 ply.
TIR-225..... $108.00



Kenda Loadstar
205/65-10 **DOT**, 4 ply.
TIR-233.....$118.00



Duro Excel Touring
205/65-10 **DOT**, 4 ply.
TIR-201.....$118.00



Duro Excel Touring
205/50-10, 4 ply.
TIR-379.....$115.00

12" Wheels



RHOX RX393, Machined Gloss Black 3
12x7, ET-25.
TIR-RX393 ..... $140.00



RHOX RX396, Machined Gloss Black 3
12x7, ET-25.
TIR-RX396 ..... $134.00



RHOX RX396, Chrome 3
12x7, ET-25.
TIR-RX396-C $230.00



RHOX RX390, Machined Black 3
12x7, ET-25.
TIR-RX390 ..... $134.00



RHOX RX390, Matte Black 3
12x7, ET-25.
TIR-RX390-MB $134.00



RHOX RX390, Gun Metal 3
12x7, ET-25.
TIR-RX390-GM $134.00



RHOX RX390, Halcyon 3
12x7, ET-25.
TIR-RX390-H $134.00



RHOX RX401, Machined Gloss Black 3
12x7, ET-25.
TIR-RX401 ..... $140.00



RHOX RX401, Halcyon 3
12x7, ET-25.
TIR-RX401-H $140.00

12" Wheels



RHOX RX399, Machined Gloss Black 3
12x7, ET-25.
TIR-RX399 ..... $134.00



RHOX RX399, Gloss Black with Blue 3
12x7, ET-25.
TIR-RX399-BBL $134.00



RHOX RX399, Gloss Black with Red 3
12x7, ET-25.
TIR-RX399-BR $134.00



RHOX RX210, Machined with Black 3
12x7, ET-25.
TIR-RX210 ..... $160.00



RHOX RX178, Machined Gloss Black 3
12x7, ET-25.
TIR-RX178 ..... $144.00



RHOX RX380, Machined Gloss Black 3
12x7, ET-25.
TIR-RX380 ..... $134.00



RHOX RX380, Gun Metal 3
12x7, ET-25.
TIR-RX380-GM $134.00



RHOX RX380, Chrome 3
12x7, ET-25.
TIR-RX380-C $210.00



RHOX RX406, Gloss Black 3
12x7, ET-25.
TIR-RX406-B $134.00

12" Wheels



RHOX RX406, Halcyon 3
12x7, ET-25.
TIR-RX406-H **$136.00**



RHOX RX406, Gun Metal 3
12x7, ET-25.
TIR-RX406-GM **$136.00**



RHOX RX406, Black Chrome 3
12x7, ET-25.
TIR-RX406-BC **$230.00**



RHOX RX283, Machined Gloss Black 3
12x7, ET-25.
TIR-RX283 ..... **$134.00**



RHOX RX382, Machined Gloss Black 3
12x7, ET-25.
TIR-RX382 ..... **$134.00**



RHOX RX382, Gloss Black 3
12x7, ET-25.
TIR-RX382-B **$134.00**



RHOX RX330, Machined with Gloss Black 3
12x7, ET-25.
TIR-RX330 ..... **$154.00**



RHOX RX331, Gloss Black 3
12x7, ET-25.
TIR-RX331 ..... **$128.00**



RHOX RX388, Machined Gloss Black 3
12x7, ET-25.
TIR-RX388 ..... **$140.00**

12" Wheels



RHOX RX388, Machined Gloss Black 3
12x7, ET-25.
TIR-RX388-B $140.00



RHOX RX283, Gloss Black 3
12x7, ET-25.
TIR-RX283-B $134.00



RHOX RX283, Gloss Black with Blue 3
12x7, ET-25.
TIR-RX283-BBL $168.00



RHOX Steel, Black, 8 Spoke 3
12x7.5, 3:4.5 offset.
TIR-402 ..... $69.00



RHOX RX377, Machined Black 3
12x7, ET-25.
TIR-RX377 .....$152.00



RHOX RX377, Gloss Black 3
12x7, ET-25.
TIR-RX377-B $152.00



RHOX RX377, Gloss Black with Red 3
12x7, ET-25.
TIR-RX377-BR $158.00



RHOX RX377, Gun Metal 3
12x7, ET-25.
TIR-RX377-GM $146.00



RHOX RX265, Machined with Gloss Black 3
12x7, ET-25.
TIR-RX265 ..... $140.00

12" Wheels



RHOX RX265, Gloss Black 3
12x7, ET-25.
TIR-RX265-B $140.00



RHOX RX265, Machined with Bronze 3
12x7, ET-25.
TIR-RX265-BR $140.00



RHOX RX265, Chrome 3
12x7, ET-25.
TIR-RX265-C $210.00



RHOX RX250, Machined with Black 3
12x7, ET-25.
TIR-RX250 . . . . . $140.00



RHOX RX251, Machined with Silver 3
12x7, ET-25.
TIR-RX251 . . . . . $140.00



RHOX RX252, Black 3
12x7, ET-25.
TIR-RX252 . . . . . $140.00



RHOX RX286, Machined Gloss Black with Gloss Black Insert 3
12x7, ET-25.
TIR-RX286 . . . . . $140.00



RHOX RX286, Gloss Black with Silver Insert 3
12x7, ET-25.
TIR-RX286-B $140.00



RHOX RX286, Machined Matte Black with Matte Black Insert 3
12x7, ET-25.
TIR-RX286-MB $140.00

12" Wheels



RHOX RX270, Machined with Black 3
12x7, ET-25.
TIR-RX270 ..... $140.00



RHOX RX271, Black 3
12x7, ET-25.
TIR-RX271..... $140.00



RHOX RX104, 12 Spoke, Black 3
12x7, ET-25.
TIR-RX104 ..... $138.00



RHOX Vegas, Matte Black 3
12x7, ET-25.
TIR-RX184 ..... $134.00



RHOX Vegas, Halcyon 3
12x7, ET-25.
TIR-RX180-H $158.00



RHOX Vegas, Machined with Black 3
12x7, ET-25.
TIR-RX180 ..... $134.00



RHOX Vegas, Gun Metal 3
12x7, ET-25.
TIR-RX180-GM $158.00



RHOX Vegas, Machined with Pearl 3
12x7, ET-25.
TIR-RX181..... $134.00



RHOX RX102, 12 Spoke, Chrome 3
12x7, ET-25.
TIR-RX102 .....$208.00

12" Wheels



RHOX RX385, Machined Gloss Black 3
12x7, ET-25.
TIR-RX385 ..... $134.00



RHOX RX385, Gloss Black 3
12x7, ET-25.
TIR-RX385-B $134.00



RHOX RX101, 12 Spoke, Machined with Black 3
12x7, ET-25.
TIR-RX101..... $140.00



RHOX RX320, Machine with Gloss Black 3
12x7, ET-25.
TIR-RX320 .....$152.00



RHOX RX321, Gloss Black 3
12x7, ET-25.
TIR-RX321 .....$167.00



RHOX RX284, Machined Gloss Black 3
12x6, ET-10.
TIR-RX284..... $134.00



RHOX RX284, Gloss Black 3
12x6, ET-10.
TIR-RX284-B..... $134.00



RHOX RX284, Machined with Silver 3
12x6, ET-10.
TIR-RX284-MS $134.00



RHOX RX284, White with Gloss Black 3
12x6, ET-10.
TIR-RX284-WB $177.00

12" Wheels



RHOX RX284, Gloss Black with Red 3
12x6, ET-10.
TIR-RX284-BR **$177.00**



RHOX RX200, Machined with Black 3
12x6, centered.
TIR-RX200 ..... **$160.00**



RHOX Vegas, Machined with Black 3
12x6, centered.
TIR-RX171 ..... **$134.00**



RHOX Gloss Black with Chrome Center Cap 3
12x6, centered.
TIR-RX334 ..... **$160.00**

12" Tires



RHOX Road Hawk Steel Belted Radial 3
205/35R12 SBR **DOT**, 4 ply.
TIR-349 ..... **$108.00**



RHOX RXLP 3
215/35-12 **DOT**, 4 ply.
TIR-372 ..... **$104.00**



RHOX RXLP 3
215/40-12 **DOT**, 4 ply.
TIR-345 ..... **$100.00**



RHOX RXLP 3
215/50-12 **DOT**, 4 ply.
Best on 12x7 wheel.
TIR-344 ..... **$124.00**

12" Tires



RHOX **Road Hawk**
Steel Belted Radial 3
215/50R12 SBR **DOT**, 4 ply.
TIR-392 ..... **$144.00**



Golf VX 3
215/35-12, 4 ply.
TIR-367 ..... **$186.00**



Kenda Radial Pro Tour 3
205x35R12, 4 ply.
TIR-295 ..... **$181.00**



Duro Excel Touring 3
215/40-12, 4 ply.
TIR-253 ..... **$114.00**



Duro Excel Touring 3
215/50-12, 4 ply.
TIR-202 ..... **$131.00**



Kenda Kruzer Steel Belted Radial 3
215/40R12 SBR, 4 ply.
TIR-204 ..... **$210.00**



Duro Scorcher 3
22x11-12, 4 ply.
TIR-390 ..... **$154.00**



Duro Desert 3
22x11-12, 4 ply.
TIR-391 ..... **$130.00**



Duro Desert 3
23x10.5-12, 4 ply.
TIR-218 ..... **$164.00**



Kenda Terra Trac 3
23x10.5-12, 4 ply.
TIR-257 ..... **$178.00**

12" Tires

RHOX





Wheel not included.

RHOX GPL

- Rugged design perfect for off-road excursions and on-road comfort.
- DOT approved for street legal use.

RHOX GPL 23x10-12, DOT, 4 Ply 3
TIR-331 ..... **$154.00**



RHOX GPL 3
22x10-12 **DOT**, 4 ply.
TIR-355..... **$154.00**



RHOX Mojave 3
22x10.5-12 **DOT**, 4 ply.
TIR-288 ..... **$138.00**



RHOX Mojave 3
23x10.5-12 **DOT**, 4 ply.
TIR-266..... **$148.00**



RHOX Mojave Steel Belted Radial 3
23x10.5R12 SBR **DOT**, 6 ply.
TIR-395..... **$164.00**



RHOX RXAT 3
23x10.5-12, 4 ply.
TIR-351.....**$152.00**



RHOX Road Hawk 3
22x10R12 **Radial DOT**, 4 ply.
TIR-382 .....**$172.00**

12" Tires



RHOX Road Hawk 3
23x10R12 **Radial DOT**, 4 ply.
TIR-383 .....$182.00



RHOX RXUT 3
23x10.5-12, 4 ply.
TIR-347..... $138.00



RHOX RXLP 3
225/55-B12 **DOT**, 4 ply.
Lift required on most golf cars.
TIR-342 ..... $150.00



RHOX RXVT 3
23x10.5-12, 4 ply.
TIR-375..... $164.00



Duro Frontier Radial 3
23x10R12 DOT, 4 ply.
TIR-203 .....$176.00



RHOX Street 3
22x9.5-12, 4 ply.
TIR-338A $173.00



13" Tires and Wheels

RHOX

- RHOX aluminum wheels are specially designed for golf car use.
- The heavy-duty, one-piece aluminum wheels feature stylish designs that look great and stand up to the demands of extreme environments and all-terrain use.
- 13" wheels and tires are specifically narrower to fit under the fender — will not fling water and mud all over the cart and occupants.
- Choose from a wide variety of styles and offsets.
- RHOX aluminum wheels include center caps.
- The RHOX line of rugged parts for your ride includes a complete selection of tires, wheels, light kits, fender flares and lift kits.



RHOX Road Hawk Steel Belted Radial 3
20x7.0R13 SBR, 4 ply.
TIR-397 . . . . . $108.00



RHOX RX177, Machined Black 3
13x6, centered.
TIR-RX177 . . . . . $164.00



RHOX RX177, Black 3
13x6, centered.
TIR-RX177-B $177.00



RHOX RX177, Chrome 3
13x6, centered.
TIR-RX177-C $230.00



RHOX RX177, Machined Silver 3
13x6, centered.
TIR-RX177-MS $177.00

14" Wheels



RHOX RX281, Machined Gloss Black 3
14x7, ET-25.
TIR-RX281 ..... $166.00



RHOX RX281, Gloss Black 3
14x7, ET-25.
TIR-RX281-B $160.00



RHOX RX281, Gun Metal 3
14x7, ET-25.
TIR-RX281-GM $160.00



RHOX RX281, Halcyon 3
14x7, ET-25.
TIR-RX281-H $160.00



RHOX RX281, Machined Silver 3
14x7, ET-25.
TIR-RX281-MS $166.00



RHOX RX281, Gloss Black with Blue 3
14x7, ET-25.
TIR-RX281-BBL $178.00



RHOX RX281, White 3 with Gloss Black
14x7, ET-25.
TIR-RX281-WB.....$192.00



RHOX RX281, Chrome 3
14x7, ET-25.
TIR-RX281-CR $260.00



RHOX RX340, Machined with Gloss Black 3
14x7, ET-25.
TIR-RX340..... $196.00

14" Wheels



RHOX RX341, Gloss Black 3
14x7, ET-25.
TIR-RX341 ..... $196.00



RHOX RX391, Machined Gloss Black 3
14x7, ET-25.
TIR-RX391 ..... $160.00



RHOX RX391, Gun Metal 3
14x7, ET-25.
TIR-RX391-GM..... $160.00



RHOX RX391, Halcyon 3
14x7, ET-25.
TIR-RX391-H $160.00



RHOX RX391, Matte Black 3
14x7, ET-25.
TIR-RX391-MB..... $160.00



RHOX RX394, Machined Gloss Black 3
14x7, ET-25.
TIR-RX394..... $160.00



RHOX RX394, Gloss Black 3
14x7, ET-25.
TIR-RX394-B $160.00



RHOX RX394, Chrome 3
14x7, ET-25.
TIR-RX394-C..... $260.00



RHOX RX400, Machined Gloss Black 3
14x7, ET-25.
TIR-RX400..... $160.00

14" Wheels



RHOX RX400, Gloss Black with Blue
14x7, ET-25.
TIR-RX400-BBL $198.00



RHOX RX400, Gloss Black with Red
14x7, ET-25.
TIR-RX400-BR $198.00



RHOX RX350, Machined with Gloss Black
14x7, ET-25.
TIR-RX350 ..... $180.00



RHOX RX354, Black and Red
14x7, ET-25.
TIR-RX354-BR..... $208.00



RHOX RX260, Machined with Black
14x7, ET-25.
TIR-RX260 ..... $160.00



RHOX RX402, Machined Gloss Black
14x7, ET-25.
TIR-RX402..... $160.00



RHOX RX402, Halcyon
14x7, ET-25.
TIR-RX402-H.....$178.00



RHOX RX404, Machined Gloss Black
14x7, ET-25.
TIR-RX404..... $160.00



RHOX RX404, Gloss Black
14x7, ET-25.
TIR-RX404-B..... $160.00

14" Wheels



RHOX RX397, Machined Gloss Black 3
14x7, ET-25.
TIR-RX397 . . . . . $160.00



RHOX RX397, Gloss Black 3
14x7, ET-25.
TIR-RX397-B $160.00



RHOX RX262, Black 3
14x7, ET-25.
TIR-RX262 . . . . . $160.00



RHOX RX285, Machined Gloss Black with Gloss Black Inserts 3
14x7, ET-25.
TIR-RX285 . . . . . $184.00



RHOX RX285, Gloss Black with Silver Inserts 3
14x7, ET-25.
TIR-RX285-B $184.00



14" Wheels

RHOX

- RHOX aluminum wheels are specially designed for golf car use.
- The heavy-duty, one-piece aluminum wheels feature stylish designs that look great and stand up to the demands of extreme environments and all-terrain use.
- Choose from a wide variety of styles and offsets.
- RHOX aluminum wheels include center caps.
- The RHOX line of rugged parts for your ride includes a complete selection of tires, wheels, light kits, fender flares and lift kits.



RHOX RX381, Machined Gloss Black 3
14x7, ET-25.
TIR-RX381 ..... $160.00



RHOX RX381, Halcyon 3
14x7, ET-25.
TIR-RX381-H $178.00



RHOX RX383, Machined Gloss Black 3
14x7, ET-25.
TIR-RX383 ..... $158.00



RHOX RX383, Black with Gold 3
14x7, ET-25.
TIR-RX383-BGD $186.00



RHOX RX386, Machined Gloss Black 3
14x7, ET-25.
TIR-RX386 ..... $160.00



RHOX RX386, Gloss Black 3
14x7, ET-25.
TIR-RX386-B $160.00



RHOX RX188, Machined Gloss Black 3
14x7, ET-15.
TIR-RX188 ..... $158.00

14" Wheels



RHOX RX378, Machined Black 3
14x7, ET-25.
TIR-RX378 ..... $180.00



RHOX RX378, Gloss Black 3
14x7, ET-25.
TIR-RX378-B $180.00



RHOX RX378, Gloss Black with Blue 3
14x7, ET-25.
TIR-RX378-BBL $186.00



RHOX RX378, Chrome 3
14x7, ET-25.
TIR-RX378-C $260.00



RHOX RX389, Machined Gloss Black 3
14x7, ET-25.
TIR-RX389 ..... $178.00



RHOX Vegas, Machined with Black 3
14x7, ET-25.
TIR-RX220 ..... $160.00



RHOX Vegas, Matte Black 3
14x7, ET-25.
TIR-RX222 ..... $160.00



RHOX RX187, Machined Gloss Black 3
14x7, ET-15.
TIR-RX187 ..... $184.00



RHOX RX187, Machined Matte Black 3
14x7, ET-15.
TIR-RX187-MB $160.00

14" Wheels



RHOX RX275, Machined with Gloss Black 3
14x7, ET-25.
TIR-RX275 ..... $160.00



RHOX RX275, Gloss Black 3
14x7, ET-25.
TIR-RX275-B $160.00



RHOX RX275, Machined with Gun Metal 3
14x7, ET-25.
TIR-RX275-GM $160.00



RHOX RX275, Chrome 3
14x7, ET-25. x
TIR-RX275-C $260.00

14x6 Wheels



RHOX Vegas, Machined with Black 3
14x6, centered.
TIR-RX230 ..... $160.00



RHOX RX282, Machined Gloss Black 3
14x6, ET-10.
TIR-RX282 ..... $160.00

14" Tires

RHOX

- RHOX steel belted radials offer superior ride and comfort.
- Decreased rolling friction for less fuel consumption and longer battery run time.
- DOT approved design for street legal applications.
- Flexible sidewalls ensure more contact with the road.
- The RHOX line of rugged parts for your ride includes a complete selection of tires, wheels, light kits, fender flares and lift kits.



RHOX **Road Hawk Steel Belted Radial** 3
215/40R14 SBR **DOT**, 4 ply.
TIR-398 ..... $130.00



RHOX **RXS** 3
215/35-14 **DOT**, 4 ply.
TIR-389 .....$110.00



RHOX **RXLP** 3
225/30-14 **DOT**, 4 ply.
TIR-363..... $116.00



RHOX **RXLP** 3
225/30R14 **Radial DOT**, 4 ply.
TIR-364 ..... $146.00



Golf VX 3
215/35-14, 4 ply.
TIR-368 .....$197.00



Kenda Kruzer Steel Belted Radial 3
205/35R14 SBR **DOT**, 4 ply.
TIR-205 .....$238.00



Duro Excel Touring 3
225/40-14, 4 ply.
TIR-377..... $150.00



ITP Ultra GT Tire 3 2
05/30-14, 4 ply.
TIR-279..... $148.00

14" Tires

RHOX

- Rugged, yet lightweight tire is perfect for modified golf car applications and ATV use.
- Offers excellent ride and stability with all-terrain traction.
- Tread design turns your golf car or ATV horsepower into forward motion.
- The RHOX line of rugged parts for your ride includes a complete selection of tires, wheels, light kits, fender flares and lift kits.



RHOX **GPL** 3
23x10-14 **DOT**, 4 ply.
TIR-332 ..... **$168.00**



RHOX **GPL** 3
22x10-14 **DOT**, 4 ply.
TIR-207 ..... **$166.00**



RHOX **Mojave** 3
22x10-14 **DOT**, 4 ply.
TIR-328A **$136.00**



RHOX **Mojave** 3
24x11-14 **DOT**, 4 ply.
TIR-362 ..... **$180.00**



RHOX **RXAT** 3
23x10-14 **DOT**, 4 ply.
TIR-369 ..... **$150.00**



RHOX **Road Hawk** 3
22x10R14 **Radial DOT**, 4 ply.
TIR-384 .....**$178.00**



RHOX **Road Hawk** 3
23x10R14 **Radial DOT**, 4 ply.
TIR-385 ..... **$188.00**



Duro Desert 3
23x10-14, 4 ply.
TIR-298 ..... **$158.00**

RHOX 15" Tires and Wheels

- Rugged, yet lightweight tire is perfect for modified golf car applications and ATV use.
- Offers excellent ride and stability with all-terrain traction.
- Tread design turns your golf car or ATV horsepower into forward motion.
- The RHOX line of rugged parts for your ride includes a complete selection of tires, wheels, light kits, fender flares and lift kits.



RHOX Mojave Steel Belted Radial
23x8.50R15 SBR **DOT**, 6 ply.
TIR-396 ..... $162.00



Innova Edge
23x10.50R15 **DOT**, 4 ply.
TIR-299. ..... $236.00



RHOX Road Hawk Steel Belted Radial
205/35R15 SBR **DOT**, 4 ply.
TIR-324 ..... $130.00



RHOX GPL Steel Belted Radial
23x10.00R15 SBR **DOT**, 4 ply.
TIR-323. ..... $222.00

15x6



RHOX RX375, Machined with Gloss Black
15x6, ET-15.
TIR-RX375 ..... $168.00



RHOX RX375, Machined with Gun Metal
15x6, ET-15.
TIR-RX375-GM $168.00



RHOX RX375, Gloss Black
15x6, ET-15.
TIR-RX375-B $168.00



RHOX RX375, Chrome
15x6, ET-15.
TIR-RX375-C $282.00



AR715, Gloss Black with Red
15x6, ET-25.
TIR-715-BR $210.00

RHOX 15" Tires and Wheels

15x7



RHOX **RX395,**
Machined Gloss Black 3
15x7, ET-25.
TIR-RX395 . . . . . $220.00



RHOX **RX395,**
Gloss Black 3
15x7, ET-25.
TIR-RX395-B $220.00



RHOX **RX398,**
Machined Gloss Black 3
15x7, ET-25.
TIR-RX398 . . . . . $220.00



RHOX **RX398,**
Gloss Black 3
15x7, ET-25.
TIR-RX398-B $210.00



RHOX **RX384,**
Machined Gloss Black 3
15x7, ET-25.
TIR-RX384 . . . . . $186.00



RHOX **RX384,**
Gun Metal 3
15x7, ET-25.
TIR-RX384-GM $210.00



RHOX **RX387,**
Machined Gloss Black 3
15x7, ET-25.
TIR-RX387 . . . . . $210.00



RHOX **RX387,**
Gloss Black 3
15x7, ET-25.
TIR-RX387-B $210.00

Center Caps



Black, Push Through 2
TIR-909B $9.70



Chrome, Push Through 2
TIR-909R $9.70



Black 2
TIR-934B $9.00



Chrome 2
TIR-934R $9.00



Black/Silver 2
TIR-RX002-BS $9.70



Matte Black/Silver 2
TIR-RX004-BS $9.70



Halcyon/Black 2
TIR-RX005-H $9.70



SS Chrome/Black 2
TIR-909S $9.70



SS Black/Silver 2
TIR-SS002-BS $9.00

Tire Sealant



Flat Out Tire Sealant, 32 oz. 2
MC-016 ..... $21.00
Qty. Break 8 @ $19.32 ea.

Lug Nuts

RHOX STANDARD LUG NUTS

Package of 16. 1/2"-20, OD 3/4".



TIR-937S

Closed End Lug Nuts, Standard, Package of 16, 1/2"-20, OD 3/4"

Chrome	TIR-937S	$30.00
Flat Black	TIR-911S	$30.00
Gloss Black	TIR-939S	$30.00

RHOX METRIC LUG NUTS

Package of 16. 12mm-1.25, OD 3/4".



TIR-938S



Standard and Metric Lug Sets arrive in convenient, hangable retail packaging.

Closed End Lug Nuts, Metric, Package of 16, 12mm-1.25, OD 3/4"

Chrome	TIR-938S	$30.00
Flat Black	TIR-912S	$30.00
Gloss Black	TIR-940S	$30.00

RHOX LUG NUT SETS WITH DEEP WELL SOCKET



RHOX Lug Nut Set of 16 with Hexagon Socket Key, Standard, 1/2"-20, 3/4" Socket
TIR-941S $46.50



RHOX Lug Nut Set of 16 with Hexagon Socket Key, Metric, 12mm-1.25, 3/4" Socket
TIR-942S $46.50

RHOX STANDARD LUG NUTS

1/2"-20, OD 3/4".



Open End Lug Nut, Standard — Sold Individually
TIR-922 ..... $2.50



Closed End Lug Nut, Standard, Chrome — Pack of 50
TIR-937-50 ..... $87.00



Closed End Lug Nut, Standard, Flat Black — Sold Individually
TIR-911 ..... $2.10



Closed End Lug Nut, Standard, Gloss Black — Pack of 50
TIR-939-50 ..... $87.00

RHOX METRIC LUG NUTS

12mm-1.25, OD 3/4".



Open End Lug Nut, Metric — Sold Individually
TIR-903 ..... $2.50



Closed End Lug Nut, Metric, Chrome — Pack of 50
TIR-938-50 ..... $87.00



Closed End Lug Nut, Metric, Flat Black — Sold Individually
TIR-912 ..... $2.10



Closed End Lug Nut, Metric, Gloss Black — Pack of 50
TIR-940-50 ..... $87.00

Tire Accessories

VALVE STEMS AND SOCKETS



Valve Stem w/Chrome Sleeve and Dome Cap
TIR-915 ..... $3.30



Rubber Valve Stem, 1 1/4"
TIR-921 ..... $2.80



Valve Stem Caps (Box of 100)
TIR-914 ..... $26.50



Deep Well Sockets
Narrow wall sockets for tight fitting wheel lugs.
TIR-927 ..... $18.60

TIRE TUBES



22x11-10 Tire Tube
TIR-935 ..... $49.50

18x8.5/9.5x8.0 Tire Tube
TIR-926 ..... $46.00

23x10.5-12 Tire Tube
TIR-936 ..... $66.00

OFFSET PLATES AND LIFT BLOCKS



Wheel Offset Plate, Club Car 97+
SPN-0034 ..... $98.00
3+ $90.16 ea.



Lift Block, Front, Club Car, Tempo, Onward, Precedent, DS 93+
SPN-0035 ..... $78.00
3+ 71.76 ea.

RHOX WHEEL SPACER HUBS, 1/2" BOLTS

Sold individually, requires standard lugs.



Spacer Hub, 1"
TIR-919 ..... $74.00



Spacer Hub, 1.5"
TIR-928 ..... $115.00



Spacer Hub, 2"
TIR-929 ..... $94.00

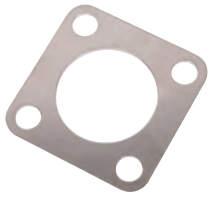

RHOX Wheel Spacer Plate, 1/8"
TIR-931 ..... $16.80

8" Wheels Covers

- Choose from a wide selection of sporty styles, colors and finishes.
- Upgrade the look of your golf cart in a flash.



RHOX 8" Daytona, Chrome, Set of 4 2
12 sets per case.
CAP-0062 ..... $118.00
12+ $108.56 ea.

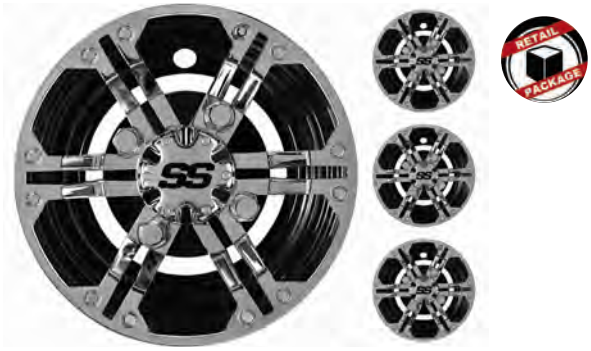

RHOX 8" Daytona, Chrome with Black, Set of 4 2
12 sets per case.
CAP-0061. ..... $118.00
12+ $108.56 ea.



RHOX 8" Vegas, Chrome, Set of 4 2
CAP-0047-4 .....$142.00
12+ $130.64 ea.

RHOX 8" Vegas, Chrome, Sold Individually 2
48 per case.
CAP-0047 ..... $34.00



RHOX 8" Vegas, Chrome with Black, Set of 4 2
CAP-0048-4 .....$142.00
12+ $130.64 ea.

RHOX 8" Vegas, Chrome with Black, Sold Individually 2
48 per case.
CAP-0048 ..... $34.00



RHOX 8" SS Muscle Car, Chrome, Sold Individually 2
32 per case.
CAP-0029 ..... $30.00
10+ $27.60 ea.



RHOX 8" Vegas, Silver Metallic/Black, Set of 4 2
CAP-0053-4 ..... $142.00
12+ $130.64 ea.

RHOX 8" Vegas, Chrome with Black, Sold Individually 2
48 per case.
CAP-0053 .....$27.50

8" Wheels Covers

- Choose from a wide selection of sporty styles, colors and finishes.
- Upgrade the look of your golf cart in a flash.

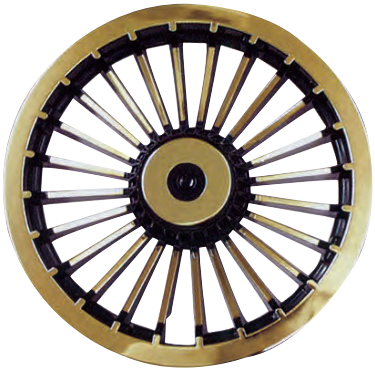

8" Turbine, Black & Gold 2
60 per case. OEM: 19241G2; 19241G4.
CAP-0003 ..... $20.00
60+ $18.40 ea.



8" Turbine, Black & Silver 2
60 per case. OEM: 19241G1; 19241G3.
CAP-0002 ..... $20.00
60+ $18.40 ea.



RHOX **8" Driver2, Sand** 2
OEM: GCA-J0A50-20-BU-SANDSTONE.
CAP-0056 ..... $8.00
10+ $7.36 ea.



RHOX **8" Driver, Sand** 2 OEM: GCA-JW150-20.
CAP-0051. ..... $23.00
10+ $21.16 ea.



RHOX **8" Driver, Chrome** 2
OEM: GCA-JW150-10-00.
CAP-0044 ..... $20.00
10+ $18.40 ea.



RHOX **8" Driver, Silver** 2 OEM: GCA-JW150-10-00.
CAP-0045 ..... $20.00
10+ $18.40 ea.

10" Wheels Covers

- Choose from a wide selection of sporty styles, colors and finishes.
- Upgrade the look of your golf cart in a flash.



RHOX 10" Daytona, Chrome, Set of 4 ❷
8 sets per case.
CAP-0064 ..... $164.00
8+ $150.88 ea.



RHOX 10" Daytona, Chrome with Black, Set of 4 ❷
8 sets per case.
CAP-0063 ..... $164.00
8+ $150.88 ea.



RHOX 10" Vegas, Chrome, Set of 4 ❷
CAP-0049-4 ..... $149.00
8+ $137.08 ea.

RHOX 10" Vegas, Chrome, Sold Individually ❷
32 per case.
CAP-0049 ..... $35.50



RHOX 10" Vegas, Chrome with Black, Set of 4 ❷
CAP-0050-4 ..... $142.00
8+ $130.64 ea.

RHOX 10" Vegas, Chrome with Black, Sold Individually ❷
48 per case.
CAP-0050 ..... $35.50



RHOX 10" Beadlock, Chrome, Set of 4 ❷
CAP-0038-4 ..... $142.00
8+ $130.64 ea.

RHOX 10" Beadlock, Chrome, Sold Individually ❷
32 per case.
CAP-0038 ..... $34.00

E-Z-GO RXV BMF A-Arm and Drop Spindle Lift Kits



RHOX

- Extreme duty A-arm lift kits for E-Z-GO RXV gas and electric golf cars.
- Quality, rugged lift kits featuring larger diameter steel tubing than other A-arm kits on the market.
- Designed for extreme environments and all-terrain use.
- Replaces front end and features camber and toe adjustment.
- 23" tires recommended for BMF lifts.
- 12" or larger offset wheels required.



BMF 5" A-Arm Lift Kit 2
E-Z-GO RXV Gas 13-19 and Electric March 13+
LIFT-557 ..... **$778.00**
3+ $715.76 ea.

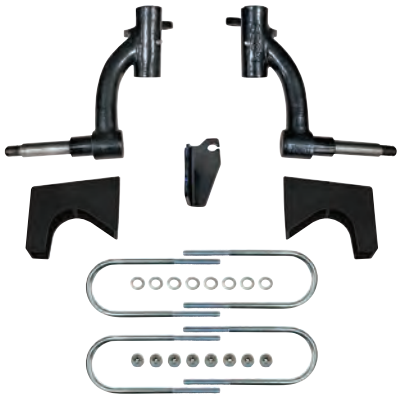

6" Drop Spindle Lift Kit 2
E-Z-GO RXV Gas 13-19 and Electric March 13-22
LIFT-112. ..... **$518.00**
3+ $476.56 ea.

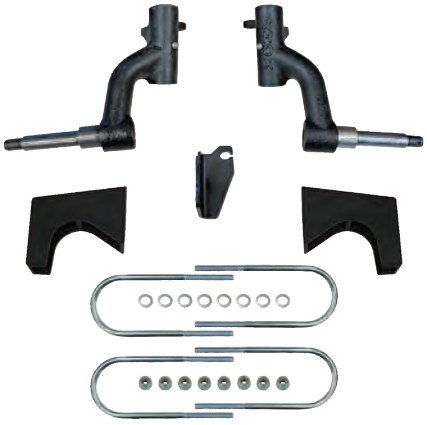

3" Drop Spindle Lift Kit 2
E-Z-GO RXV Gas 13-19 and Electric March 13-22
LIFT-312 ..... **$518.00**
3+ $476.56 ea.

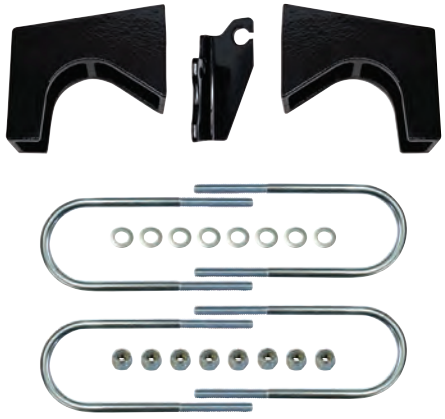

Lift Kit, Rear 2
E-Z-GO for LIFT-110, LIFT-111, LIFT-112, LIFT-312, LIFT-557
LIFT-112R **$164.00**

E-Z-GO RXV Drop Spindle Lift Kits



RHOX

- Cast steel lift kits for E-Z-GO RXV gas and electric golf cars.
- Quality, rugged lift kits specially designed for extreme environments and all-terrain use.
- Easy installation.
- 3" and 6" drop spindle lifts.
- 20" tires recommended for 3" lifts.
- 23" tires recommended for 6" lifts.
- 10" or larger offset wheels required.



6" Drop Spindle Lift Kit 2
E-Z-GO RXV Electric 08-Feb. 13
LIFT-107E **$518.00**
3+ $476.56 ea.



6" Drop Spindle Lift Kit 2
E-Z-GO RXV Gas 08-Feb. 13
LIFT-107G **$518.00**
3+ $476.56 ea.

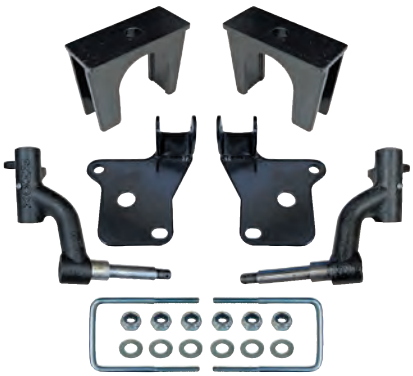

3" Drop Spindle Lift Kit 2
E-Z-GO RXV Electric 08-Feb. 13
LIFT-307E **$478.00**
3+ $439.76 ea.



Replacement Bushing Kit 2
For LIFT-107E, LIFT-107G, LIFT-112, LIFT-307E, LIFT-307G, LIFT-312
LIFT-107-B **$54.00**

E-Z-GO TXT Drop Axle and Drop Spindle Lift Kits



RHOX

- Cast steel lift kits for E-Z-GO TXT Gas and Electric golf cars.
- Quality, rugged lift kits specially designed for extreme environments and all-terrain use.
- Easy installation.
- 3" and 6" drop spindle lifts plus 5" drop axle lifts.
- 20" tires recommended for 3" lifts.
- 23" tires recommended for 5" and 6" lifts.
- 10" or larger offset wheels required.

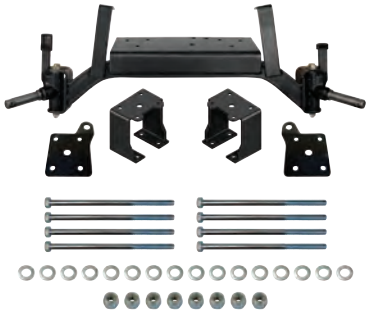

5" Drop Axle Lift Kit 2
E-Z-GO TXT Gas 19+ with EX1 Engine, Electric 01.5+, Supersedes LIFT-108
LIFT-115 ..... **$538.00**
3+ $494.96 ea.

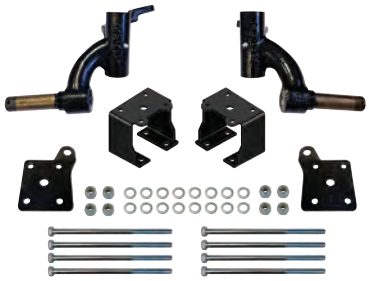

3" Drop Spindle Lift Kit 2
E-Z-GO TXT Gas 19+ with EX1 Engine, Electric 01.5+, Supersedes LIFT-302
LIFT-314 ..... **$518.00**
3+ $476.56 ea.

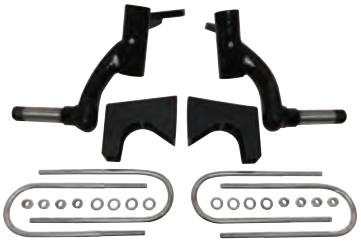

6" Drop Spindle Lift Kit 2
E-Z-GO TXT Gas 08.5-19 Kawasaki Engine
LIFT-110 ..... **$518.00**
3+ $476.56 ea.



6" Drop Spindle Lift Kit 2
E-Z-GO TXT Gas and Electric 94-01.5
LIFT-100 ..... **$518.00**
3+ $476.56 ea.



3" Drop Spindle Lift Kit 2
E-Z-GO TXT Gas 08.5-19 Kawasaki
LIFT-310 ..... **$518.00**
3+ $476.56 ea.



5" Drop Axle Lift Kit 2
E-Z-GO TXT Gas 01.5-08.5 and Electric 01.5+
LIFT-108 ..... **$530.00**
3+ $487.60 ea.

E-Z-GO TXT BMF A-Arm Lift Kit



RHOX

- Extreme duty A-arm lift kits for E-Z-GO TXT gas and electric golf cars.
- Quality, rugged lift kits featuring larger diameter steel tubing than other A-arm kits on the market.
- Designed for extreme environments and all-terrain use.
- Replaces front end and features camber and toe adjustment.
- 23" tires recommended for 7" BMF lifts.
- 12" or larger offset wheels required.
- Wheel spacers may be needed for some carts.



BMF 7" A-Arm Lift Kit 3
E-Z-GO TXT Gas 08.5-19 with Kawasaki Engine
LIFT-512 ..... **$1,346.00**
3+ $1,238.32 ea.



BMF 7" A-Arm Lift Kit 3
E-Z-GO TXT Gas 19+ with EX1 Engine, Electric 01.5+, Supersedes LIFT-502
LIFT-514 ..... **$1,346.00**
3+ $1,238.32 ea.

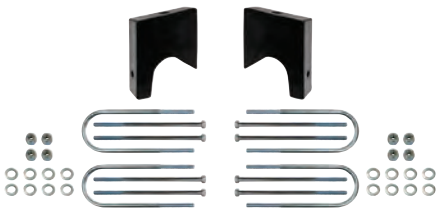

Rear Lift Kit 2
BMF 7"A-Arm, E-Z-GO TXT Gas 08.5-19 with Kawasaki Engine, For LIFT-512
LIFT-512R **$164.00**

Bushing Kits



LIFT-100-B



LIFT-102-B

Replacement Bushing Kit 2
For LIFT-100
LIFT-100-B **$54.00**

Replacement Bushing Kit 2
For LIFT-102, LIFT-302, LIFT-110
LIFT-102-B **$54.00**

Club Car Tempo/Onward/Precedent BMF A-Arm Lift Kit



- Extreme duty A-arm lift kits for Club Car Tempo, Onward and Precedent gas and electric golf cars.
- Quality, rugged lift kits featuring larger diameter steel tubing than other A-arm kits on the market.
- Designed for extreme environments and all-terrain use.
- Replaces front end and features camber and toe adjustment.
- 22" tires recommended for BMF lifts.
- 10" or larger offset wheels required.



Trademarked Design

RHOX BMF 6" A-Arm Lift Kit 3
Club Car Tempo, Onward without Factory Lift, Precedent
LIFT-503..... **$778.00**
Qty. Break 3 @ $715.76 ea.



RHOX Replacement Bushing and Spacer Kit 2
For LIFT-503
LIFT-503-B..... **$54.00**



RHOX 4" Standard A-Arm Lift Kit 3
Club Car Tempo, Onward without Factory Lift, Precedent
LIFT-543..... **$710.00**
Qty. Break 3 @ $653.20 ea.



RHOX 6" Standard A-Arm Lift Kit 3
Club Car Tempo, Onward without Factory Lift, Precedent
LIFT-563..... **$710.00**
Qty. Break 3 @ $653.20 ea.



Replacement Bushing Kit 2
For LIFT-543, LIFT-563
LIFT-543-B..... **$54.00**



Replacement Heim Joint 2
Heavy-Duty, Set of 2, for LIFT-543, LIFT-563
LIFT-543-J..... **$50.00**

Club Car Tempo/Onward/Precedent Drop Spindle Lift Kits



RHOX

- Cast steel lift kits for Club Car Tempo, Onward and Precedent gas and electric golf cars.
- Quality, rugged lift kits specially designed for extreme environments and all-terrain use.
- Easy installation.
- 3" and 6" drop spindle lifts.
- 20" tires recommended for 3" lifts.
- 22" tires recommended for 6" lifts.
- 10" or larger offset wheels required.



6" Drop Spindle Lift Kit 2
Club Car Tempo, Onward without Factory Lift, Precedent
LIFT-103 ..... $518.00
3+ $476.56 ea.

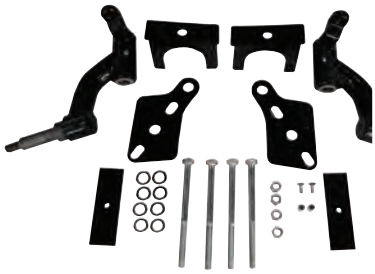

3" Drop Spindle Lift Kit 2
Club Car Tempo, Onward without Factory Lift, Precedent
LIFT-303 ..... $518.00
3+ $476.56 ea.



King Pin Camber Correction Kit 2
Club Car Tempo, Onward, Precedent
LIFT-191 ..... $76.00
3+ $69.92 ea.



Replacement Bushing Kit 2
For LIFT-103, LIFT-303, LIFT-502, LIFT-503, LIFT-512
LIFT-103-B $54.00

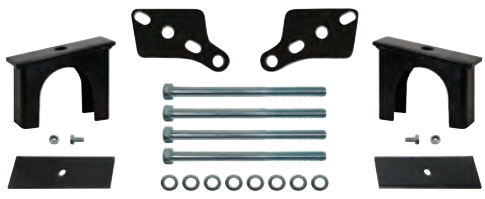

3" Rear Lift Kit 2
Club Car Tempo, Onward, Precedent
LIFT-303R $164.00
3+ $150.88 ea.

Club Car DS BMF A-Arm Lift Kits

RHOX

- Extreme duty A-arm lift kits for Club Car 2003+ gas and electric golf cars.
- Quality, rugged lift kits featuring larger diameter steel tubing than other A-arm kits on the market.
- Designed for extreme environments and all-terrain use.
- Replaces front end and features camber and toe adjustment.
- 22" tires recommended for BMF lifts.
- 10" or larger offset wheels required.





Trademarked Design



BMF 6" A-Arm Lift Kit ❸
Club Car DS Gas and Electric 03.5-09, 09+ with Minor Modification
LIFT-506. . . . . $778.00
Qty. Break 3 @ $715.76 ea.

Replacement Bushing and Spacer Kit, Fir LIFT-506 ❷
LIFT-506-B. $54.00

866-666-7278 | www.golfcart.com | redhawk@golfcart.com

Club Car DS Drop Spindle Lift Kits



RHOX

- Cast steel lift kits for Club Car DS gas and electric golf cars.
- Quality, rugged lift kits specially designed for extreme environments and all-terrain use.
- Easy to install 3" and 6" drop spindle lifts.
- 20" tires recommended for 3" lifts, 22" tires recommended for 6" lifts.
- 10" or larger offset wheels required.

IMPORTANT NOTE: Club Car DS 09+ use silver aluminum tie rod ends with female thread. Club Car DS 03.5-09 use tie rod ends with male thread.

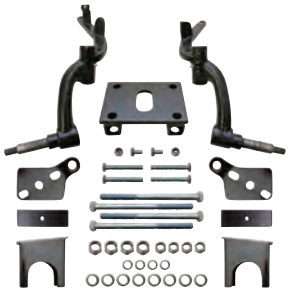

6" Drop Spindle Lift Kit

Club Car DS Gas and Electric 03.5-09*

LIFT-106 ..... $518.00

Qty. Break 3 @ $476.56 ea.

NOTE: In order to use the LIFT-106 your DS must be 03.5-09 and have black plastic dust covers on the front hub. If your DS has metal dust covers please see LIFT-101 below.

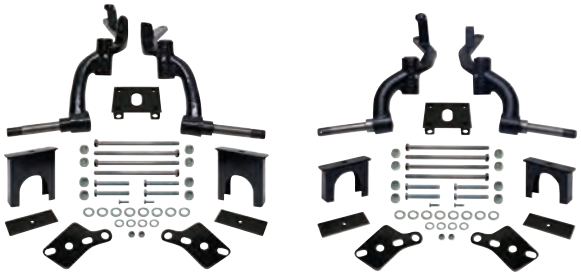

Installation on 97 and older Club Car DS golf cars requires two sets of SPN-0020 Shock Extensions, see pg 178.

6" Drop Spindle Lift Kit

Club Car DS Gas 94-03.5, Club Car DS Electric 84-03.5*

LIFT-101 ..... $518.00

3+ $476.56 ea.

NOTE: In order to use the LIFT-101 your DS must be 03.5 or older and have metal dust covers on the front hub. If your DS has plastic dust covers please see LIFT-106 above.

3" Drop Spindle Lift Kit

Club Car DS Gas 94-03.5, Club Car DS Electric 84-03.5*

LIFT-301 ..... $518.00

3+ $476.56 ea.

NOTE: In order to use the LIFT-301 your DS must be 03.5 or older and have metal dust covers on the front hub. If your DS has plastic dust covers please see LIFT-306 above.

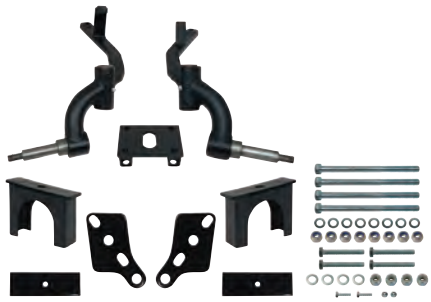

3" Drop Spindle Lift Kit

Club Car DS Gas and Electric 09+*

LIFT-309 ..... $518.00

3+ $476.56 ea.

3" Drop Spindle Lift Kit

Club Car DS Gas and Electric 03.5-09*

LIFT-306 ..... $518.00

3+ $476.56 ea.

NOTE: In order to use the LIFT-306 your DS must be 03.5-09 and have black plastic dust covers on the front hub. If your DS has metal dust covers please see LIFT-301 below.



Replacement Bushing Kit

For LIFT-101, LIFT-106, LIFT-109, LIFT-301, LIFT-306, LIFT-309

LIFT-101-B $54.00

*See pg. 375 for CBL-102 brake cable extension bracket to add length to cable.

Yamaha A-Arm Lift Kits



RHOX

- Extreme-duty A-arm lift kits for Yamaha Drive2, Yamaha Drive and Yamaha G22 gas and electric golf cars.
- Quality, rugged lift kits featuring larger diameter steel tubing than other A-arm kits on the market.
- Designed for extreme environments and all-terrain use.
- Replaces front end and features camber and toe adjustment.
- 22" tires recommended for BMF lifts.
- 10" or larger offset wheels required.



BMF 6" A-Arm Lift Kit 3
Yamaha Drive2 Electric, Non-EFI Gas, Drive Gas and Electric 07-16, Supersedes LIFT-105 and LIFT-505
LIFT-555.....**$778.00**
3+ $715.76 ea.



Trademarked Design

BMF 6" A-Arm Lift Kit 3
Yamaha G22 Gas and Electric
LIFT-504.....**$778.00**
3+ $715.76 ea.

Yamaha Lift Kit Bushing Kits



Replacement Bushing and Spacer Kit 2
For LIFT-505, LIFT-504
LIFT-505-B.....**$54.00**



Replacement Bushing Kit 2
For LIFT-104, LIFT-105, LIFT-304, LIFT-305
LIFT-105-B..... **$54.00**



Replacement Bushing Kit 2
For LIFT-002, LIFT-006
LIFT-002-B..... **$54.00**

Yamaha Drop Spindle Lift Kits



RHOX

- Lift kits for Yamaha G2, G8, G9, G14-G19, G22, Drive and Drive 2 gas and electric golf cars.
- Quality, rugged lift kits specially designed for extreme environments and all-terrain use.
- Easy installation.
- 3" and 6" drop spindle lifts.
- 20" tires recommended for 3" lifts.
- 22" tires recommended for 6" lifts.
- 10" or larger offset wheels required.



3" Drop Spindle Lift Kit ❷
Yamaha Drive2 Gas with EFI, Quiet Drive, Drive2 AC Drive, Electric with Independent Rear Suspension 20+
LIFT-313 ..... **$518.00**
3+ $476.56 ea.



3" Drop Spindle Lift Kit ❷
Yamaha Drive2 Electric, Non-EFI Gas, Drive Gas and Electric 07-16
LIFT-305..... **$518.00**
3+ $476.56 ea.



3" Drop Spindle Lift Kit ❷
Yamaha G22
LIFT-304 ..... **$518.00**
3+ $476.56 ea.



6" Drop Spindle Lift Kit ❷
Yamaha Drive2 Non-EFI Electric, Drive 07-16
LIFT-105 ..... **$518.00**
3+ $476.56 ea.

SUSPENSION PARTS

Shocks, Bushings, Springs, Steering

Red Hawk suspension replacement parts are engineered to work seamlessly with other components in your vehicle's suspension system.

- Red Hawk suspension replacement parts ensure reliability, performance and safety.
- Red Hawk replacements parts help maintain consistent performance of your vehicle.
- Red Hawk replacement parts are designed to fit your vehicle perfectly. They are built to the same specifications as the original parts, ensuring a precise and secure fit.
- Red Hawk replacements are readily available without being an OEM dealer.
- Red Hawk replacement parts save you and your customers money.


RHOX

E-Z-GO Leaf Springs

Leaf springs sold individually

REAR – STANDARD



Rear Standard-Duty, E-Z-GO RXV Gas and Electric 08-14
OEM: 611713; 625709.
SPN-1026 ..... $118.00
3+ $108.56 ea.

3-Leaf Design!



Rear Standard-Duty, E-Z-GO TXT/Medalist Gas 96-08, Electric 96+, 3 Leaf Design
OEM: 70247G01; 70474G01; 70505G01; 603109.
SPN-1003 ..... $90.00
3+ $82.80 ea.

FRONT – STANDARD



Front Standard-Duty, E-Z-GO 04+
20.25" L x 2" W x 1.75" H. OEM: 70990G02/G03P.
SPN-1020 ..... $42.00
3+ $38.64 ea.



Front Standard-Duty, E-Z-GO 01.5-03
19.25" L x 2" W x 1.5" H. OEM: 70597G03; 70990G03.
SPN-1009 ..... $69.00
3+ $63.48 ea.



Front Standard-Duty, E-Z-GO TXT/Medalist 94-00
OEM: 70049G01; 70431G01.
SPN-1001 ..... $59.00
3+ $54.28 ea.



Front Standard-Duty, E-Z-GO Marathon 89-94
OEM: 24025G1.
SPN-1000 ..... $59.00
3+ $54.28 ea.



Front Standard-Duty, E-Z-GO 79-88
OEM: 15040G1.
SPN-1012 ..... $67.00
3+ $61.64 ea.

U-Bolts



Rear Leaf Spring U-Bolt, E-Z-GO RXV 08-March 13
OEM: 603415.
SPN-0042 ..... $19.00
3+ $17.48 ea.



Rear Spring U-Bolt, E-Z-GO TXT/Medalist Electric 94+
OEM: 72029G01; 74124G01; 72618G01.
SPN-0006 ..... $9.90
4+ $9.50 ea.

E-Z-GO Leaf Springs

Leaf springs sold individually

FRONT — HEAVY-DUTY



Front Heavy-Duty, E-Z-GO TXT 04+ 2
OEM: 70989G02/G03/G03P.
SPN-1021 ..... **$47.00**
3+ $43.24 ea.



Front Heavy-Duty, E-Z-GO TXT 01.5-03 2
OEM: 70664G02; 70664G03P.
SPN-1010 ..... **$95.00**
3+ $87.40 ea.



Front Heavy-Duty, E-Z-GO TXT/Medalist 94-00 2
OEM: 70422G01; 70311G01; 70431G01; 75366G01.
SPN-1002..... **$90.00**
3+ $82.80 ea.



Front Heavy-Duty, E-Z-GO Marathon 89-94 2
OEM: 24065G1.
SPN-1013 ..... **$88.00**
3+ $80.96 ea.

REAR — HEAVY-DUTY



Rear Heavy-Duty, E-Z-GO TXT Gas 10+ 2
OEM: 605721.
SPN-1017 .....**$109.00**
3+ $100.28 ea.



Rear Heavy-Duty, E-Z-GO RXV Gas and Electric 08+ 2
OEM: 604494.
SPN-1025..... **$118.00**
3+ $108.56 ea.

Do not have to change U-bolt!



Rear Heavy-Duty 3 Leaf, E-Z-GO TXT/Medalist Gas 96-08, Electric 94+ 2
Compare with 4 Leaf. 1 lb. heavier, 100+ lb. capacity more per spring.
OEM: 70506G01; 74135G01; 74207G01.
SPN-1004..... **$138.00**
3+ $126.96 ea.



Rear Heavy-Duty 4 Leaf, E-Z-GO TXT/Medalist Gas 96-08, Electric 94+ 2
OEM: 70506G01; 74135G01; 74207G01.
SPN-1018 ..... **$93.00**
3+ $85.56 ea.



Rear Heavy-Duty, E-Z-GO Marathon Electric 75-94 2
OEM: 11645G2.
SPN-1015 .....**$127.00**
3+ $116.84 ea.

Dual Action Heavy-Duty Leaf Springs

- Innovative leaf spring design perfect for carts with a seat kit or cargo box.
- Standard-duty leaf provides a comfortable, factory-style ride with two passengers while the heavy-duty helper leaf kicks in when needed to handle cargo or extra passengers.
- Leaf springs are sold individually.

Dual Action Heavy-Duty Leaf Spring, E-Z-GO RXV 08+ 2
SPN-1033 . . . . . $105.00
3+ $96.60 ea.

Dual Action Heavy-Duty Leaf Spring, E-Z-GO TXT Electric 94+, Gas 96-08 2
SPN-1031 . . . . . $105.00
3+ $96.60 ea.

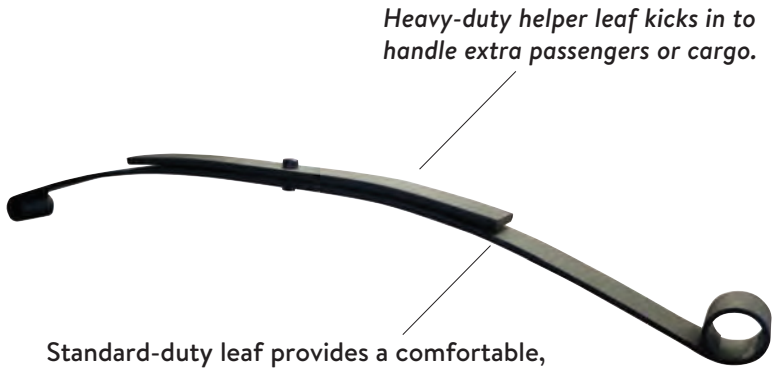

E-Z-GO Rear Leaf Spring Kits

Kits contain 2 leaf springs and 2 bushing kits.



Leaf Spring Kit, Rear Heavy-Duty, Dual Action, E-Z-GO RXV 08+ 2
SPN-2033 . . . . . $266.00
3+ $244.72 ea.



Leaf Spring Kit, Rear Heavy-Duty, E-Z-GO RXV 08+ 2
SPN-2025 . . . . . $284.00
3+ $261.28 ea.



Leaf Spring Kit, Rear Heavy-Duty, Dual Action, E-Z-GO TXT Gas 96-08, Electric 96+ 2
SPN-2031 . . . . . $252.00
3+ $231.84 ea.



Leaf Spring Kit, Rear Heavy-Duty 3 Leaf, E-Z-GO TXT/Medalist Gas 96-08, Electric 96+ 2
SPN-2004 . . . . . $270.00
3+ $248.40 ea.



Leaf Spring Kit, Rear Heavy-Duty 4 Leaf, E-Z-GO TXT/Medalist Gas 96-08, Electric 96+ 2
SPN-2018 . . . . . $228.00
3+ $209.76 ea.

Bushings



Front Bushing, Rear Leaf Spring for E-Z-GO TXT 10+ with Kawasaki 2
OEM: 605445.
SPN-0058 ..... **$54.00**

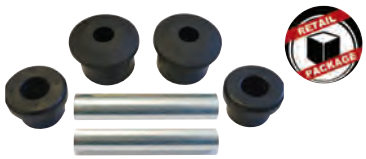

Leaf Spring Bushing Kit, E-Z-GO RXV 08+ Electric 2
OEM: 620160.
SPN-0037 ..... **$26.00**
3+ $23.92 ea.



Leaf Spring Bushing Kit, E-Z-GO TXT Electric 96+, Gas 96-08 2
SPN-0032 ..... **$19.80**
3+ $18.22 ea.



Rear Leaf Spring Bushing, Rubber, E-Z-GO, Bag of 25 2
OEM: 70291G01.
SPN-0005 ..... **$58.00**
3+ $53.36 ea.



Leaf Spring Bushing Spacer, E-Z-GO TXT/Medalist, Bag of 25 2
OEM: 70289G02.
SPN-0010..... **$48.00**
3+ $44.16 ea.



Bushing Sleeve, Large Leaf Spring Bushing, E-Z-GO RXV 08+ 2
OEM: 620161.
SPN-0033 ..... **$8.00**
3+ $7.36 ea.



Bushing, Large One-Piece, Rear Leaf Spring, E-Z-GO RXV Gas 08+ 2
OEM: 605684.
SPN-0036 ..... **$40.00**



Bushing, Large Urethane, Rear Leaf Spring, E-Z-GO RXV Electric 08+ 2
OEM: 620160.
SPN-0029 ..... **$10.50**
3+ $9.66 ea.



ISO Mount Cap, Rear Spring, E-Z-GO TXT Gas 94+ 2
OEM: 72037G01.
SPN-0012..... **$60.00**



Bushing, ISO Mount, E-Z-GO TXT Gas 94+ 2
OEM: 72117G01.
SPN-0011 ..... **$34.00**

Club Car Leaf Springs

Leaf springs sold individually

FRONT – STANDARD



Front Standard, Club Car 81+ 2

OEM: 1013867; 1010136; 1012030; 1012322; 1015108; 1015828; 103628701.

SPN-1006 ..... **$105.00**

3+ $96.60 ea.



Front Heavy-Duty, Club Car 81+ 2

Same as standard-duty on Club Car Precedent. May require king pin modification on Club Car Precedent.

OEM: 1012030; 103502701.

SPN-1005 ..... **$107.00**

3+ $98.44 ea.

REAR – STANDARD



Rear Standard-Duty, Club Car Tempo, Precedent 04+ 2

OEM: 102509301.

SPN-1022 ..... **$90.00**

3+ $82.80 ea.



Rear Standard-Duty, Club Car DS Gas and Electric 81+ 2

OEM: 1010974; 1012324.

SPN-1024 ..... **$106.00**

3+ $101.76 ea.

Bushing Kits and Bushings



Leaf Spring Bushing Kit, Club Car Tempo, Onward, Precedent Front Leaf Spring, Pack of 4 2

OEM: 102956201.

SPN-0021 ..... **$33.00**

3+ $30.36 ea.



Leaf Spring Bushing Kit, Club Car DS Front and Rear Leaf Springs, Club Car Tempo, Precedent 04+ Rear Leaf Springs 2

SPN-0031 ..... **$29.50**

3+ $27.14 ea.

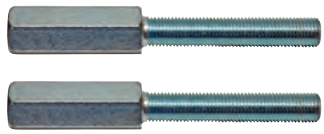

3 1/2" Shock Extensions, Club Car Gas 97 and Older, Set of 2, 3/8"-24 2

SPN-0020 ..... **$46.00**

3+ $42.32 ea.



Leaf Spring Bushing, Club Car DS Front and Rear, Club Car Precedent 04+ Rear, Bag of 25 2

Rubber bushing. OEM: 1015583.

SPN-0005 ..... **$58.00**

3+ $53.36 ea.



Steel Leaf Spring Bushing Sleeve, Club Car DS 76+, Bag of 25 2

OEM: 1012303; 1010160; 1011416.

SPN-0007 ..... **$42.00**

3+ $38.64 ea.



Sleeve, Rolled, Front Leaf Spring, Club Car Tempo, Precedent 04+ 2

OEM: 1022881-01.

SPN-0059 ..... **$10.80**

Dual Action Heavy-Duty Leaf Springs

- Innovative leaf spring design perfect for golf cars with a seat kit or cargo box.
- Leaf springs are sold individually.
- Standard-duty leaf provides a comfortable, factory-style ride with two passengers while the heavy-duty helper leaf kicks in when needed to handle cargo or extra passengers.

Dual Action Heavy-Duty Leaf Spring, Club Car Tempo, Precedent 04+ 2
SPN-1030 ..... $92.00
3+ $84.64 ea.

Dual Action Heavy-duty Leaf Spring, Club Car DS 81+ 2
SPN-1032 ..... $114.00
3+ $104.88 ea.



Rear — Heavy-Duty



Rear Heavy-Duty, Club Car Onward without Factory Lift, Tempo, Precedent 04+ 2
OEM: 102544901.
SPN-1023 ..... $124.00
3+ $114.08 ea.

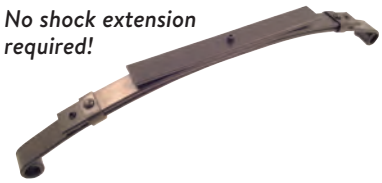

Rear Heavy-Duty 3 Leaf, Club Car DS 81+ 2
Compare with 4 Leaf style. 1 lb. heavier, 100+ lb. capacity more per spring.
OEM: 1014675; 1011149; 1012618.
SPN-1008 ..... $146.00
3+ $134.32 ea.



Rear Heavy-Duty 4 Leaf, Club Car DS 81+ 2
Requires SPN-0020. OEM: 1014675; 1011149; 1012618.
SPN-1019 ..... $127.00
3+ $116.84 ea.

Club Car Rear Leaf Spring Kits

Kits contain 2 leaf springs and 2 bushing kits.



Leaf Spring Kit, Rear Heavy-Duty, Dual Action, Club Car Tempo, Precedent 04+ 2
SPN-2030 ..... $266.00
3+ $244.72 ea.



Leaf Spring Kit, Rear Heavy-Duty, Club Car Onward without Factory Lift, Tempo, Precedent 04+ 2
SPN-2023 ..... $324.00
3+ $298.08 ea.



Leaf Spring Kit, Rear Heavy-Duty, Dual Action, Club Car DS 81+ 2
SPN-2032 ..... $294.00
3+ $270.48 ea.



Leaf Spring Kit, Rear Heavy-Duty 3 Leaf, Club Car DS 81+ 2
SPN-2008 ..... $298.00
3+ $274.16 ea.



Leaf Spring Kit, Rear Heavy-Duty 4 Leaf, Club Car DS 81+ 2
SPN-2019 ..... $320.00
3+ $294.40 ea.

E-Z-GO – Shock Absorbers

Shock absorbers sold individually



Front Shock, Driver Side, E-Z-GO RXV 08-22
OEM: 601246.
SPN-0121 ..... $288.00
3+ $264.96 ea.



Front Shock, Passenger Side, E-Z-GO RXV 08-22
OEM: 603024.
SPN-0122 ..... $288.00
3+ $264.96 ea.



Rear Shock, E-Z-GO RXV Gas and Electric 08-Feb 2013
OEM: 603637; 611724.
SPN-0115 ..... $50.00
3+ $46.00 ea.



Coil Over Front Shock/Heavy-duty, E-Z-GO TXT/Medalist Gas and Electric 94+
18" length.
SPN-0109B $78.00
3+ $71.76 ea.

Includes bushings!
No need to buy separately!
Compare and save!



Shock, Front and Rear, E-Z-GO RXV Rear March 13+, TXT/Medalist 4-cycle Gas, Rear 94+, Front and Rear Electric 94+
OEM: 70248G01; 70324G01; 76418G01; 70790G01; 642085.
SPN-0101 ..... $67.00
3+ $61.64 ea.



Front Shock, E-Z-GO TXT 01.5+, Marathon 94 and Down
OEM: 15707G1; 70928G01; 76419G1.
SPN-0100. ..... $65.00
3+ $59.80 ea.

Includes bushings!
No need to buy separately!
Compare and save!



Rear Shock, E-Z-GO Electric 79-91
OEM: 13270G1; 21781G1; 30161G1.
SPN-0104. ..... $70.00
3+ $64.40 ea.



Rubber Shock Absorber Bushing, E-Z-GO (Single)
OEM: 10194G1.
SPN-0008. ..... $6.00
3+ $5.52 ea.



Rubber Shock Absorber Bushing, E-Z-GO (Pack of 10)
OEM: 10194G1.
SPN-0008A. $44.00
3+ $40.48 ea.



Shock Absorber Bushing Kit, E-Z-GO
OEM: 10194G1; 10435G1.
SPN-0009 ..... $12.00
10+ $11.04 ea.

Club Car — Shock Absorbers

Shock absorbers sold individually



Front Shock, Club Car Tempo, Onward without Factory Lift, Precedent 04+ 2
OEM: 102588601; 102288501.
SPN-0113 .....$50.00
3+ $46.00 ea.



Rear Shock, Club Car Tempo, Onward without Factory Lift, Precedent 04+ 2
OEM: 102588501.
SPN-0114 .....$46.00
3+ $42.32 ea.



Front Shock, Club Car DS 08+ 2
OEM: 103351001.
SPN-0112 .....$70.00
3+ $64.40 ea.



Front Shock, Club Car DS 81-08 2
OEM: 1014235; 1015813; 1012284; 1033510-01.
SPN-0102.....$58.00
3+ $53.36 ea.



Rear Shock, Club Car Gas 84-96 2
OEM: 1014234; 1012781; 1011085; 1011414.
SPN-0104.....$70.00
3+ $64.40 ea.



Rear Shock, Club Car Gas 97+, Electric 81+ 2
OEM: 1014236; 1013164; 1012183; 102706401.
SPN-0103.....$58.00
3+ $53.36 ea.



Delta Shock and Gear Support, Club Car DS 93+ 2
OEM: 1016385.
SPN-0015.....$114.00
3+ $104.88 ea.



Shock Absorber Bushing Kit, Club Car 2
OEM: 1010142; 1011415; 1010144.
SPN-0009 .....$12.00
10+ $11.04 ea.

Yamaha — Springs and Shock Absorbers

Shock absorbers sold individually



Heavy-Duty Rear Spring, Set of 2, Yamaha G29, G14-G22, G8
Replaces existing springs. Adds 500 lbs. of capacity.
1 5/8" x 9".
SPN-0201 ..... $94.00
3+ $86.48 ea.



Spring Compression Tool, Set of 2
Compresses coil over springs for easy removal and installation.
SPN-0200 ..... $153.00



Rear Shock, Heavy-Duty, Yamaha Drive2 QuieTech EFI Electric with Independent Rear Suspension
OEM: J0B-F2210-00-00.
SPN-0123 ..... $140.00
3+ $128.80 ea.



Rear Shock, Yamaha Drive2 Non-EFI, Drive
OEM: JW1-F2210-00-00.
SPN-0120 ..... $168.00
3+ $154.56 ea.



Front Shock, Driver Side, Yamaha Drive (G29)
OEM: JW2-F3350-00-00.
SPN-0116 ..... $122.00
3+ $112.24 ea.



Front Shock, Passenger Side, Yamaha Drive (G29)
OEM: JW2-F3390-00-00.
SPN-0117 ..... $122.00
3+ $112.24 ea.



Front Shock, Driver Side, Yamaha G22
OEM: JU0-F3350-20.
SPN-0118 ..... $218.00
3+ $200.56 ea.



Front Shock, Passenger Side, Yamaha G22
OEM: JU0-F3390-20-00.
SPN-0119 ..... $218.00
3+ $200.56 ea.

Yamaha — Shock Absorbers

Shock absorbers sold individually

FRONT SHOCK WITH CAMBER ADJUSTMENT, SET OF 2

- OEM fit for Yamaha Drive2/Drive.
- Features two lower mounting points for negative, zero or positive camber.
- Threaded shock body allows up to 3" of extra camber adjustment.
- Secures in place with integrated locking spanner ring.



Two mounting holes allow for greater camber adjustment.



Front Shock with Camber Adjustment, Yamaha Drive2/Drive, Set of 2 2
OEM: JW2-F3350-00; JW2-F3390-00; J0C-F3350-00-00; J0C-F3390-00-00.
SPN-0202 ..... **$322.00**
3+ $296.24 ea.

SPN-0202 comes in a set of 2. Threaded shock body allows up to 3" of extra camber adjustment.



Front Shock, Yamaha G14/G16/G19 4-cycle Gas 95-02 2
OEM: JN3-F3350-00; JW1-F3350.
SPN-0106..... **$138.00**
3+ $126.96 ea.



Front Shock, Yamaha G14/G16/G19 Electric 95-02 2
OEM: JN4-F3350-00-00.
SPN-0105..... **$138.00**
3+ $126.96 ea.



Rear Shock, Yamaha G14-G22 95-06, Length 14" 2
OEM: JN4-F2210-00; JN3-F2210-00.
SPN-0108..... **$138.00**
3+ $126.96 ea.



Rear Shock/Heavy-duty, Yamaha G14-G22 95-06, Length 13.25" 2
OEM: JJ3-F2210-10; JW1-F3390.
SPN-0107..... **$138.00**
3+ $126.96 ea.

E-Z-GO Axle Weldments, Dust Covers



Front Axle Weldment, E-Z-GO TXT/Medalist Gas and Electric 01+
OEM: 70744G01; 70963G01; 602513.
AXL-0003 ..... **$218.00**
3+ $200.56 ea.



Front Axle Weldment, E-Z-GO TXT/Medalist 4-cycle Gas and Electric 94-00
OEM: 70001G01; 70539G01; 70536G01.
AXL-0002 ..... **$182.00**
3+ $167.44 ea.



Drop Front Axle Weldment, E-Z-GO Workhorse ST350 Gas 4-cycle and Electric 96+
OEM: 70515G01.
AXL-0004 ..... **$218.00**
3+ $200.56 ea.



Snap Ring, E-Z-GO Electric 78+, Gas 2-cycle 78-93, Bag of 10
OEM: 15113G1.
AXL-0200 ..... **$34.50**



Rear Axle, Driver Side, E-Z-GO TXT/Medalist Electric 94.5+, 23 7/8" L
OEM: 20377G11.
AXL-1000 ..... **$184.00**
3+ $169.28 ea.



Molded Dust Cap, Rear, E-Z-GO TXT
OEM: 74175G01.
AXL-0100 ..... **$11.00**



Rear Axle, Passenger Side, E-Z-GO TXT/Medalist Electric 94.5+, Driver Side Gas 83-88, 16 3/8" L
OEM: 17782G1; 20377G12.
AXL-1001 ..... **$160.00**
3+ $147.20 ea.



Dust Cover, Front and Rear, E-Z-GO 70+, 2" OD
OEM: 12091G1, 12091G2.
AXL-0104 ..... **$12.00**
3+ $11.04 ea.

E-Z-GO Wheel Hubs, Bushings



Front Wheel Hub, E-Z-GO RXV 08+ 2
Complete aluminum hub includes bearings, lug bolts and dust cover. 4 on 4 lug pattern. OEM: 609603.
AXL-0016 ..... **$126.00**
3+ $115.92 ea.



Rear Hub, E-Z-GO RXV Electric 08+ 2
OEM: 604112.
AXL-0017 ..... **$90.00**
3+ $82.80 ea.

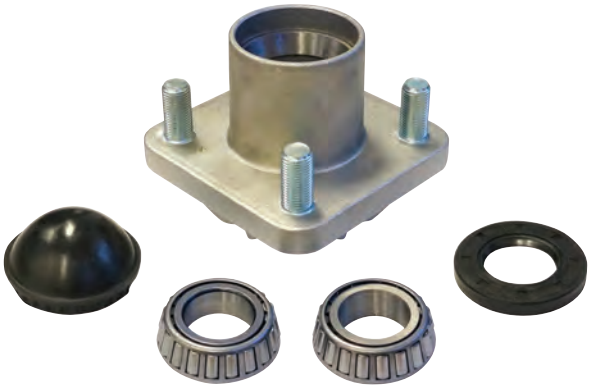

Front Wheel Hub, E-Z-GO TXT 01.5+ 2
Complete aluminum hub includes bearings, races, lug bolts, seal and dust cover. 4 on 4 bolt pattern.
OEM: 70895-G01.
AXL-0013 ..... **$186.00**
3+ $171.12 ea.



Front Wheel Hub, E-Z-GO 79-01.5 2
Complete aluminum hub includes bearings, races, lug bolts, seal and dust cover. 4 on 4 bolt pattern. OEM: 19932G1; 19058G1; 17477G1; 12992G1; 14926G1.
AXL-0011 ..... **$104.00**
3+ $95.68 ea.



Bushing for Spindle with Flange, E-Z-GO 01+ 2
OEM: 70648G01.
AXL-0018 ..... **$16.00**
10+ $14.72 ea.



Bushing for Spindle without Flange, E-Z-GO 01+ 2
OEM: 70749G01.
AXL-0019 ..... **$10.00**
10+ @ $9.20 ea.

E-Z-GO Steering Parts



Steering Box Assembly, E-Z-GO RXV 08+ 2
OEM: 601500; 618329.
STR-033 ..... **$158.00**
3+ $145.36 ea.



Steering Box Assembly, E-Z-GO Gas and Electric 03+ 2
OEM: 70602G01; 70964G01.
STR-008 ..... **$158.00**
3+ $145.36 ea.

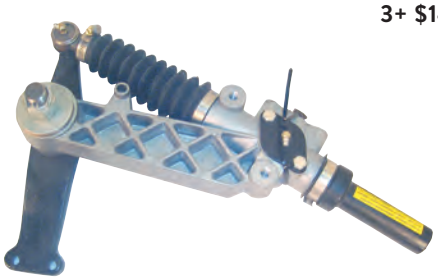

Steering Box Assembly, E-Z-GO TXT/Medalist Gas and Electric 94-00 2
OEM: 70147G02; 70723G02; 70314G02.
STR-007 ..... **$418.00**
3+ $384.56 ea.



Steering Rod End, E-Z-GO RXV 08+ 2
OEM: 604614.
STR-047 ..... **$64.00**
3+ $58.88 ea.



Steering Shaft, Intermediate, E-Z-GO TXT Gas and Electric 01+ 2
OEM: 70580G01.
STR-013 ..... **$270.00**
3+ $248.40 ea.



Steering Bellow, E-Z-GO RXV 08+ 2
OEM: 604615.
STR-065 ..... **$39.50**
3+ $36.34 ea.



Steering Box Bushing, E-Z-GO TXT/Medalist 4-cycle Gas and Electric 94-00 2
OEM: 70185G01.
STR-005 ..... **$38.00**
3+ $34.96 ea.



Rack Bellow, E-Z-GO TXT/Medalist 94-01 2
OEM: 70183G01.
STR-012 ..... **$16.60**



Steering Repair Kit, E-Z-GO TXT/Medalist 94-00, Workhorse ST350 Gas 96+ 2
OEM: 70724G01; 70299G01; 70182G01. Not for use with aftermarket STR-007.
STR-009 ..... **$210.00**
3+ $193.20 ea.

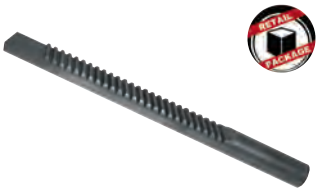

Steering Rack Only, E-Z-GO TXT/Medalist 2
OEM: 70718G01; 70298G1. Not for use with aftermarket STR-007.
STR-022 ..... **$96.00**
3+ $88.32 ea.

E-Z-GO Steering Parts



Tie Rod Assembly, E-Z-GO TXT 01+, 24" Rod Length 2
End to End Length: 27 3/4". OEM: 70876G02.
STR-055 ..... **$130.00**
3+ $119.60 ea.



Tie Rod Assembly, E-Z-GO TXT 94-00.5, 12" 2
End to End Length: 12". OEM: 70074G01; 70904G02.
STR-058 ..... **$88.00**
3+ $80.96 ea.



Tie Rod, 24", E-Z-GO TXT 01+ 2
OEM: 70897G02.
STR-056 ..... **$36.00**
3+ $33.12 ea.



Tie Rod, E-Z-GO 94-00.5 2
OEM: 70583G02.
STR-057 ..... **$50.00**
3+ $46.00 ea.



Tie Rod End, Left Thread, E-Z-GO 01+ 2
OEM: 70902G01.
STR-015 ..... **$35.50**
3+ $32.66 ea.



Tie Rod End, Right Thread, E-Z-GO 01+ 2
OEM: 70902G02.
STR-016 ..... **$30.00**
3+ $27.60 ea.



Tie Rod End, Left Thread, E-Z-GO Gas and Electric 65-00 2
OEM: 20795G1; 50210G1; 18375G1; 27205G01; 30923G1.
STR-004 ..... **$59.00**
3+ $54.28 ea.



Tie Rod End, Right Thread, E-Z-GO Gas and Electric 65-00 2
OEM: 20795G2; 50165G1; 18375G2; 27205G02.
STR-003 ..... **$59.00**
3+ $54.28 ea.



Steering Column, E-Z-GO TXT 4-cycle Gas and Electric 95-00 and Workhorse ST350 Gas 96-00, 3 Bolt Old Style 2
Requires STR-027. OEM: 28633G01; 70333G01; 70721G01.
STR-010 ..... **$173.00**
3+ $159.16 ea.



Steering Column, E-Z-GO TXT Gas and Electric 01+, 4 Bolt New Style 2
Requires STR-027. OEM: 70610G01.
STR-011 ..... **$165.00**
3+ $151.80 ea.

E-Z-GO Steering Parts



Tie Rod End, Outer, E-Z-GO 01+ 2
OEM: 70695G01.
STR-017 ..... **$63.00**
3+ $57.96 ea.



Steering Column Bushing 2
OEM: 28569G01.
STR-027 ..... **$18.00**



Spindle, Driver Side, E-Z-GO RXV 08-22 2
OEM: 607413.
AXL-0021 ..... **$110.00**
3+ $101.20 ea.



Spindle, Passenger Side, E-Z-GO RXV 08-22 2
OEM: 611271.
AXL-0022 ..... **$110.00**
3+ $101.20 ea.



Spindle Assembly, Driver, E-Z-GO TXT 01+ 2
OEM: 70673G02.
AXL-0029 ..... **$180.00**
3+ $165.60 ea.



Spindle Assembly,Passenger, E-Z-GO TXT 01+ 2
OEM: 70672G02; 70942G02.
AXL-0030 ..... **$180.00**
3+ $165.60 ea.



Bushing Kit, Front A-Arm, E-Z-GO RXV 08-22 2
OEM: Two 602085, four 601340.
SPN-0039 ..... **$28.50**
3+ $26.22 ea.



A-Arm Bushing, E-Z-GO RXV 08-22 2
OEM: 601340.
SPN-0045 ..... **$12.00**
3+ $11.04 ea.

E-Z-GO Steering Parts



King Pin Tube, E-Z-GO RXV 08-22 2
OEM: 601707; 614034.
AXL-0027 ..... **$20.00**
3+ $18.40 ea.



Spindle Tube Bushing, E-Z-GO 01+ 2
OEM: 70745G01.
AXL-0031 ..... **$24.50**
3+ $22.54 ea.



Spindle Tube Bushing, E-Z-GO 94-00 2
OEM: 70328G01.
AXL-0020 ..... **$20.00**
3+ $18.40 ea.



Carrier Tube, A-Arm, E-Z-GO RXV 08-22 2
OEM: 602085.
SPN-0047 ..... **$11.00**
3+ $10.12 ea.



Axle, Rear, Driver Side, Long, E-Z-GO RXV 08+, Electric Only, 24 13/16" L 2
OEM: 614208; 620337.
AXL-1002 ..... **$192.00**
3+ $176.64 ea.



Axle, Rear, Passenger Side, Short, E-Z-GO RXV 08+, 16 1/4" L 2
OEM: 614209; 620341.
AXL-1003 ..... **$192.00**
3+ $176.64 ea.



A-Arm Assembly, E-Z-GO RXV 08-22 2
Uses SPN-0039 Bushing Kit.
OEM: 608089.
SPN-0048 ..... **$98.00**
3+ $90.16 ea.



Thrust Washer, Spindle, E-Z-GO RXV 08-22 2
OEM: 601920.
STR-063 ..... **$8.00**
3+ $7.36 ea.



Cover, Steering Wheel, E-Z-GO 2
STR-034 ..... **$22.00**
3+ $20.24 ea.

Club Car Wheel Hubs and Bushings



Wheel Hub, Front, Club Car Tempo, Onward, Precedent DS 03.5+
AXL-0014 ..... $126.00
3+ $115.92 ea.



Wheel Hub, Complete Front, Club Car DS 74-03
AXL-0012 ..... $104.00
3+ $95.68 ea.



Bushing, Upper Bronze, Club Car DS 79+
STR-039 ..... $10.00
10+ $9.20 ea.



Bushing, Lower Bronze, Club Car DS 79+
STR-040 ..... $10.00
10+ $9.20 ea.

Club Car Steering Parts



Steering Box Assembly, Club Car Tempo, Onward, Precedent 04+Ends
OEM: 102288601.
STR-028 ..... $178.00
3+ $163.76 ea.



Bushings, Front Leaf Spring, Club Car Tempo, Onward, Precedent, Pack of 4
OEM: 102956201.
SPN-0021 ..... $33.00
3+ $30.36 ea.



Flanged Bushing, King Pin, Club Car Tempo, Precedent 04+, Bag of 10
OEM: 102288201.
SPN-0028A $77.00
3+ $70.84 ea.



Bushing Kit, Control Arm, Club Car Tempo, Onward, Precedent
Includes 8 bushings and 4 spacers.
SPN-0030 ..... $90.00
3+ $82.80 ea.

Club Car Steering Parts



Tie Rod End, Right Thread, Club Car Tempo, Precedent 04+, Club Car DS New Style, Club Car Carryall 09+ 2
STR-028 requires 2. OEM: 102022601; 102288301.
STR-042 ..... **$22.00**
10+ $20.24 ea.



Clevis, Passenger, Club Car Tempo, Onward, Precedent 04+ 2
OEM: 102289601.
STR-031 ..... **$16.00**
10+ $14.72 ea.



King Pin Kit, Club Car Tempo, Onward, Precedent 04+ 2
OEM: 103638801.
SPN-0044 ..... **$107.00**
3+ $98.44 ea.



Tie Rod End, Left Thread, Club Car DS New Style, Club Car Carryall 09+ 2
OEM: 102022602.
STR-043 ..... **$22.00**
3+ $20.24 ea.



Clevis, Driver, Club Car Tempo, Onward, Precedent 04+ 2
OEM: 102289701.
STR-032 ..... **$16.00**
10+ $14.72 ea.



Inner Ball Joint Assembly, Club Car Tempo, Precedent 04+ 2
OEM: 102565701; 103826301.
STR-059 ..... **$108.00**



A-Arm Kit, Club Car Tempo, Precedent 2
Fix problems with a loose front end with our A-arm kit. Follow factory recommendations and replace both A-Arms for a smooth, steady ride. Includes bushings and spacers.
OEM: AM12422-01; 1022873-01.
SPN-0023 ..... **$146.00**
3+ $134.32 ea.



Spindle, Driver Side, Club Car Tempo, Onward, Precedent 04+ 2
OEM: 102287901, 103638701.
AXL-0025 ..... **$130.00**
3+ $119.60 ea.

Club Car Steering Parts



Spindle, Passenger Side, Club Car Tempo, Onward, Precedent 04+ 2
OEM: 102878101, 103638702.
AXL-0026 ..... **$130.00**
3+ $119.60 ea.



Wheel Hub, Front, Club Car Tempo, Onward, Precedent, DS 03.5+ 2
Complete aluminum hub includes bearings, races, lug bolts, seal and dust cover. 4 on 4 bolt pattern.
OEM: 102357701.
AXL-0014 ..... **$126.00**
3+ $115.92 ea.



Steering Column Assembly, Club Car Tempo, Onward, Precedent 08+ 2
OEM: 103209501.
STR-061 ..... **$268.00**
3+ $246.56 ea.



Shackle, Rear, Club Car Tempo, Precedent 04+ 2
OEM: 102506201.
SPN-0051 ..... **$27.50**
3+ $25.30 ea.



Axle Assembly, Driver, Club Car Tempo, Precedent 05+ with Graziano rear axle only 2
OEM: 102886301; 101891501.
AXL-1008 ..... **$550.00**
3+ $506.00 ea.



Axle Assembly, Passenger, Club Car Tempo, Precedent 05+ with Graziano rear axle only 2
OEM: 102886501; 101891401.
AXL-1009 ..... **$550.00**
3+ $506.00 ea.



King Pin, Club Car Tempo, Onward, Precedent 04+ 2
OEM: 103638601; 102287201.
SPN-0027 ..... **$45.00**
3+ $41.40 ea.



Inner Ball Joint, Club Car DS 97+ 2
OEM: 101880201.
AXL-0010 ..... **$68.00**
3+ $62.56 ea.

Club Car Steering Parts



Steering Bellows, Long, Club Car DS 84-96 2
OEM: 1013035; 103601501.
STR-053 ..... $38.00
3+ $34.96 ea.



Steering Bellows, Short, Club Car DS 97+ 2
OEM: 101880001.
STR-054 ..... $29.00
3+ $26.68 ea.



Steering Joint, Club Car DS 84+ 2
OEM: 1013861; 1012454.
STR-030 ..... $104.00
3+ $95.68 ea.



Steering Box Assembly, Club Car DS 84+, Carryall 2
OEM: 1018783-02; 1012452; 103601501.
STR-014 ..... $190.00
3+ $174.80 ea.



Tie Rod End, Right Thread, Club Car DS 76-08 2
OEM: 1011893; 7539.
STR-001 ..... $38.50
3+ $35.42 ea.



Tie Rod End, Left Thread, Club Car DS 76-08 2
OEM: 1011895; 7540.
STR-002 ..... $38.50
3+ $35.42 ea.



Tie Rod, Club Car DS 93+ 2
OEM: 1010219.
STR-052 ..... $44.00
3+ $40.48 ea.



Steering, Drag Link, Club Car DS 09+ 2
OEM: 103653401.
STR-060 ..... $35.50
3+ $32.66 ea.

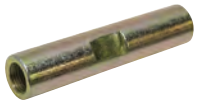

Steering Drag Link, Club Car DS Gas and Electric 84-08 2
OEM: 1012467.
STR-064 ..... $24.50
3+ $22.54 ea.



Lower Steering Yoke, Club Car Precedent 2
OEM: 1038102.
STR-066 ..... $55.00
3+ $50.60 ea.



Wheel Hub, Front, Club Car Tempo, Onward, Precedent, DS 03.5+ 2
Complete aluminum hub includes bearings, races, lug bolts, seal and dust cover. 4 on 4 bolt pattern.
OEM: 102357701.
AXL-0014 ..... $126.00
3+ $115.92 ea.



Wave Washer, King Pin, Club Car Tempo, Precedent 04+ 2
SPN-0043 ..... $8.00

Club Car Steering Parts



Bushings, Set of 12, Urethane, Club Car DS, Carryall
OEM: 1016346.
SPN-0038 ..... $33.00
3+ $30.36 ea.



Front End Repair Kit, Club Car Tempo, Onward, Precedent 04+
SPN-0057 ..... $216.00
3+ $198.72 ea.



Front Wheel Hub, Club Car DS 74-03
Complete aluminum hub includes bearings, races, lug bolts, seal and dust cover. 4 on 4 bolt pattern.
OEM: 1011892; 1011153; 1011102; 1011889; 1011894.
AXL-0012 ..... $104.00
3+ $95.68 ea.



Delta Shock and Gear Support, Club Car DS 93+
OEM: 1016385.
SPN-0015 ..... $114.00
3+ $104.88 ea.



Delta A-Plate Sub Assembly, Club Car
OEM: 1016353.
SPN-0050 ..... $80.00
3+ $73.60 ea.



Short Sleeve Inner Bushing, Delta A-Plate, Frame Side
OEM: 1016349.
SPN-0018 ..... $3.50
10+ $3.22 ea.



Bushing, Upper Bronze, Club Car DS 79+
OEM: 8067.
STR-039 ..... $10.00
10+ $9.20 ea.



Bushing for Lower A-Plate, Club Car Tempo, Precedent, DS 76+, Bag of 10
OEM: 1015583.
SPN-0049A $43.00
3+ $39.56 ea.



Long Sleeve Inner Bushing, Delta A-Plate, Clevis Side
OEM: 1016350.
SPN-0019 ..... $3.50
3+ $3.22 ea.



Bushing, Lower Bronze, Club Car DS 79+
OEM: 7048.
STR-040 ..... $10.00
10+ $9.20 ea.



Front End Repair Kit, Club Car DS 93+
SPN-0041 ..... $130.00
3+ $119.60 ea.



Upper Delta Clevis, Club Car DS 92+
OEM: 1016384.
SPN-0040 ..... $16.40
3+ $15.09 ea.

Club Car Steering Parts



Wheelbase Extension Kit, Club Car DS 93+
Keeps tires from rubbing. Use with low profile tires on non-lifted carts. Add to lifted cart and use 12" or 14" wheels with 23" tires.
SPN-0034 ..... $98.00
3+ $90.16 ea.



Spindle Assembly, Driver, Club Car DS 81-03
OEM: 1010348; 1011391; 1010342.
AXL-0024 ..... $162.00
3+ $149.04 ea.



Lift Block, Front, Club Car Precedent, DS 93+
3/4" thick plate. Adds 3/4" lift to front.
SPN-0035 ..... $78.00
3+ $71.76 ea.



Spindle Assembly, Passenger, Club Car DS 81-03
OEM: 1010347; 1010344; 1011392.
AXL-0023..... $162.00
3+ $149.04 ea.



King Pin, Club Car DS 81+
3/16 nut size. OEM: 1016386.
STR-029 ..... $30.00
3+ $27.60 ea.



Bushing, Urethane
OEM: 1016346.
SPN-0016..... $3.90
10+ $3.59 ea.



Bearing, Thrust, Club Car DS 93+
OEM: 1010150.
STR-041 ..... $6.60
10+ $6.07 ea.



Bushing, Bronze, Club Car A-Plate 82-92, .500" ID x .625" OD x .750" L
OEM: 7719.
SPN-0017..... $9.00
10+ $8.28 ea.



Spindle, Dust Cover, Club Car DS 82-03
OEM: 1011887.
AXL-0103 ..... $11.00
3+ $10.12 ea.



Spindle, Dust Cover, Black Plastic, Club Car 03+
OEM: 102353201.
AXL-0105..... $10.00
3+ $9.20 ea.

Yamaha Steering Parts



Steering Box Assembly, Yamaha Drive2, Drive (G29) 2
OEM: JW1-F3400-00.
STR-044 ..... **$178.00**
3+ $163.76 ea.



Rear Axle Assembly, Driver Side, Yamaha Drive Electric 07-14 2
Only for cars with transaxle brakes.
OEM: JW2-G6520-00.
AXL-1005 ..... **$450.00**
3+ $414.00 ea.



Steering Box Assembly, Yamaha G22 2
OEM: JU0-F3400-00.
STR-036 ..... **$178.00**
3+ $163.76 ea.



Rear Axle Assembly, Passenger Side, Yamaha Drive Electric 07-14 2
Only for cars with transaxle brakes.
OEM: JW2-G6510-00.
AXL-1004 ..... **$450.00**
3+ $414.00 ea.



Rear Arm Suspension, Yamaha Drive EFI 2
Fits Driver or Passenger side. Bushings not included.
OEM: J0B-F2171-01-00.
SPN-0063 ..... **$76.00**



Spindle Assembly, Passenger, Yamaha Drive2, Drive, G22 2
OEM: JU0-F3521-01.
SPN-0055 ..... **$142.00**
3+ $130.64 ea.

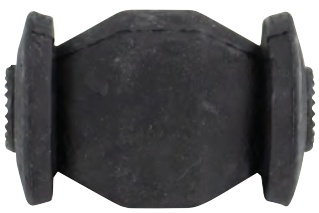

A-Arm Bushing, Yamaha Drive2 with IR Suspension 2
For use with SPN-0063. Requires 2 per side.
Sold Individually.
OEM: 2HR-23526-00.
SPN-0064 ..... **$50.00**
3+ $46.00 ea.



Spindle Assembly, Driver, Yamaha Drive2, Drive, G22 2
OEM: JU0-F3511-01.
SPN-0054 ..... **$142.00**
3+ $130.64 ea.

Yamaha Steering Parts, Wheel Hubs, King Pins



Spindle Tube, Yamaha Drive2, Drive, G22
OEM: 2NL-23448-00.
SPN-0056 ..... **$19.00**
3+ $17.48 ea.



Front Lower Arm Thrust Cover, Yamaha Drive2, Drive, G22
OEM: 401-22128-01-00.
SPN-0061 ..... **$58.00**



Wheel Hub, Front, Yamaha G2-Drive2
Complete aluminum hub includes bearings, races, lug bolts, seal and dust cover. 4 on 4 bolt pattern.
OEM: JG5-WF511-10-00.
AXL-0015 ..... **$126.00**
3+ $115.92 ea.



Rear Hub, Yamaha Drive 07-14
OEM: JW1-F53T0-09-00; JW1-G6542-10-00 .
AXL-0028 ..... **$110.00**
3+ $101.20 ea.



King Pin Kit, Yamaha Drive2, Drive, G22
SPN-0026 ..... **$118.00**
3+ $108.56 ea.



King Pin and Bushing Kit, Yamaha G2-G19
STR-023 ..... **$88.00**
3+ $80.96 ea.



Collar, Yamaha Drive2, Drive, G22
OEM: 90387-12016.
SPN-0060 ..... **$24.00**



A-Arm Lower Bushing, Yamaha Drive2, Drive, G22
OEM: 90381-18001-00.
SPN-0062 ..... **$14.20**
3+ $13.06 ea.

Yamaha Tie Rod Ends, Dust Covers



Tie Rod End, Yamaha Drive2, Drive (G29), G22
OEM: JU0-F3841-10-00; JU0-F3841-00-00; JW8-23841-01-00.
STR-045 ..... $46.00
3+ $42.32 ea.



Tie Rod End, Internal, Yamaha Drive2, Drive (G29)
OEM: JW1-F3837-00-00.
STR-046 ..... $54.00
3+ $49.68 ea.



Tie Rod End Assembly, Yamaha G19/G16/G14, Passenger Side, 10 1/4" Long Tie Rod
OEM: JN6-F3850-11; JN6-F8350-09-00.
STR-037 ..... $121.00
3+ $111.32 ea.

Tie Rod End Assembly, Yamaha G19/G16/G14, Driver Side, 9 3/16" Long Tie Rod
OEM: JN6-F3830-11; JN6-F3830-09-00.
STR-038 ..... $121.00
3+ $111.32 ea.



STR-100



STR-101

Tie Rod End, Yamaha G20/G19/G16/G14, Left Thread
OEM: JN6-F3845-00.
STR-100 ..... $86.00
3+ $79.12 ea.

Tie Rod End, Yamaha G20/G19/G16/G14, Right Thread
OEM: JN6-F3841-00 .
STR-101 ..... $86.00
3+ $79.12 ea.



Tie Rod End, Right Thread, Yamaha G2-G14
OEM: J38-23841-01.
STR-018 ..... $59.00
3+ $54.28 ea.



Rubber Front Hub Dust Cover, Yamaha Drive2, Drive, G11/G16/G19/G22 96+
OEM: JN6-F5118-00; JN6-F5118-01-00.
AXL-0101 ..... $11.00
3+ $10.12 ea.



Plastic Front Hub Dust Cover, Yamaha G11/G9/G2 and G1 Up to 1995
OEM: J17-25118-00.
AXL-0102 ..... $8.30
3+ $7.64 ea.

Yamaha Bushings, Knuckle Arms



King Pin Bushing, Metal, Upper (Long), Yamaha 4-cycle 85+ 2
OEM: 90384-15826-00; 90338-17170; 90338-17225.
SPN-0002 ..... $13.80



Bottom of King Pin Dust Seal #2, Yamaha G2-G19 2
OEM: J38-23528-00.
STR-025 ..... $12.20
3+ $11.22 ea.



King Pin Bushing, Metal, Lower (Short), Yamaha 4-cycle 85+ 2
OEM: 90386-15139-00; 90384-15825-00.
SPN-0001. ..... $8.00
3+ $7.36 ea.



Knuckle Arm, Yamaha 4-cycle G19/G16/G14 94-02 2
OEM: JN3-F3512-00.
SPN-0003 ..... $34.50
3+ $31.74 ea.



Knuckle Arm, Yamaha 4-cycle G9/G8/G2 85-94 2
OEM: J38-23512-02.
SPN-0004 ..... $35.00
3+ $32.20 ea.



Knuckle, Passenger and Driver Side, Yamaha Drive2, Drive 2
OEM: JW1-F3512-02.
SPN-0025 ..... $25.00
3+ $23.00 ea.



Knuckle, Passenger and Driver Side, Yamaha G22 2
OEM: JU0-F3512-02.
SPN-0024 ..... $22.00
3+ $20.24 ea.

MISCELLANEOUS PARTS

Mirrors, Mats, Dashes, Consoles

Multiple styles of rearview and side mirrors are available.

Floor mats are lightweight, rugged and designed for a precise fit.

DoubleTake Color Match Sentry Dash with dash trim and dash cup holders provide a custom look while increasing on board storage. RHOX custom dashes in woodgrain or carbon fiber add style to your car.

Overhead radio consoles provide out of the way, waterproof locations to provide tunes, whether on the course or cruising the neighborhood.


YAMAHA

RHOX Mirrors

UNIVERSAL 5-PANEL MIRROR



- Front mount mirrors provide a safe view of what's behind you whether you're on the road, the course or the trail.
- Panoramic rearview mirror easily mounts with enclosed hardware.
- Customize your fit with the custom mirror brackets
- Packed in cases of 15.
- Measures 2 1/2" H x 35" W x 2" D.

Universal 5-Panel Mirror 2
ACC-1000 ..... $28.00
15+ $25.76 ea.

ACC-1000 Mirror Hardware Kit 2
ACC-1000H $10.80

4-PANEL MIRROR



- Fits best on Club Car 2000+ vehicles.
- Includes universal hardware or use ACC-1002 brackets (see next page).
- Packed in cases of 20.
- Measures 2 1/2" H x 28 13/16" W x 1 3/4" D.

4-Panel Mirror, Club Car 2000+ 2
ACC-1005 ..... $46.00
20+ $42.32 ea.

ROOF MOUNT CONVEX MIRROR



- Mounts on front canopy top.
- Provides 180° rearview visibility.
- Packed in cases of 24.
- Measures 4" H x 8 1/2" W.

Universal 180 Degree Convex Roof Mount Mirror, Stainless 2
ACC-1024 ..... $44.00
24+ $40.48 ea.

RHOX Mirrors

MIRROR BRACKETS



Mirror Bracket, 5-Panel 2
E-Z-Go TXT/Medalist 94+
ACC-1003 ..... $13.00
3+ $11.96 ea.



Mirror Bracket, 5-Panel 2
Club Car 82+
ACC-1007 ..... $11.00
3+ $10.12 ea.



Mirror Bracket, 5-Panel 2
Yamaha G22-Drive, Ergo Top 03+
ACC-1006 ..... $19.00
3+ $17.48 ea.



Mirror Bracket, 5-Panel 2
E-Z-GO Marathon 85-94, 4 Panel Club Car 00+
ACC-1002 ..... $10.00
3+ $9.20 ea.

UNIVERSAL 180 DEGREE CONVEX ROOF MOUNT MIRRORS



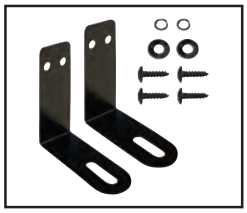

- Mounts on front canopy top with enclosed hardware.
- Provides 180° rear-view visibility.
- Packed in cases of 25.
- Measures: 3" H x 17" W.

Universal 180° Convex Roof Mount Mirror, Black 2
ACC-1020 ..... $48.00
24+ $44.16 ea.



- Mounts on front canopy top with enclosed hardware.
- Provides 180° rear-view visibility.
- Packed in cases of 25.
- [a] Measures: 3" H x 17" W.

Universal 180° Convex Roof Mount Mirror, Stainless 2
ACC-1026 ..... $50.00
25+ $46.00 ea.

RHOX Mirrors



Universal Convex Side Mount Mirror, Black

- Convex design provides wide angle view.
- Mounts to golf car top struts.
- Hardware not included.
- Non-glare glass.
- Easy installation.
- Sold individually.
- Packed in cases of 20.

Universal Convex Sidemount Mirror, Black
ACC-1011 ..... $33.00
20+ $30.36 ea.



Universal Convex Side Mount Mirror, Stainless

- Convex design provides wide angle view.
- Mounts to golf car top struts.
- Hardware not included.
- Non-glare glass.
- Easy installation.
- Sold individually.
- Packed in cases of 20.

Universal Convex Sidemount Mirror, Stainless
ACC-1023 ..... $37.00
20+ $34.04 ea.



- UTV style sidemount mirror set.
- Includes driver and passenger side mirrors.
- Easy installation with included hardware.
- Packed in cases of 24.

UTV Style Side Mount Mirror, Set of 2
ACC-1021 ..... $54.00
24+ $49.68 ea.



- Easily mounts to front strut.
- Universal fit.
- Hidden LED marker on mirror.
- Includes driver and passenger side mirrors.
- Easy installation with included hardware.
- Packed in cases of 30.

LED Side Mirror Set with Turn Signal Lights, 12-48V, 2 Wire
ACC-1022 ..... $66.00
30+ $60.72 ea.



Separate turn signal and running light circuits.

- Easily mounts to front strut.
- Universal fit.
- Hidden LED marker on mirror.
- Includes driver and passenger side mirrors.
- Easy installation with included hardware.
- Packed in cases of 30.

Deluxe LED Side Mirror Set with Running/Turn Signal Lights, 12-48V, 3 Wire
ACC-1025 ..... $66.00
30+ $60.72 ea.

Club and Ball Washers and Cable Ties

- Single fluid chamber for faster, proper cleaning and drainage.
- Long-lasting, high-quality polypropylene brushes.
- High-quality polypropylene case and lid, designed to endure long term outdoor exposure.
- Textured lid eliminates club scratching.



Club and Ball Washer with E-Z-GO RXV/Universal Fender Mounting Tabs, Black
ACC-BW006 ..... $181.00
3+ $166.52ea.



Cable Ties, Nylon, 11" Black (100 Pack)
ACC-0017 ..... $26.50
3+ $24.38 ea.

Sand Bottles



RHOX Economy Sand Bottle and Holder Set
45 oz. Top Fill Sand Bottle and Universal Holder.
ACC-0086 ..... $38.50
10+ $35.42 ea.



Sand Bottle with Rattle Proof Holder
35 oz. Top Fill Sand Bottle with Grip Neck and Universal Rattle Proof Holder.
ACC-0044A $60.00
10+ $55.20 ea.

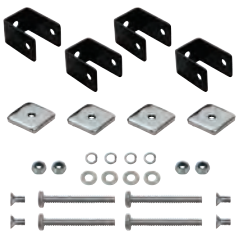

RHOX Universal Mounting Bracket and Hardware for ACC-0086
ACC-0086H $10.80
3+ $9.94 ea.

Coolers and Mounting Brackets



Insulated Large Capacity 11.75 Quart Cooler 2
Insulated cooler holds twelve 12-ounce cans or eight 20-ounce bottles. Easily mounts to driver or passenger side using brackets (sold separately).
ACC-CLR10 ..... $139.00



Igloo Cooler Mounting Bracket, Fender Mount, E-Z-GO, Club Car, Yamaha 2
Universal fit. Mounting hardware not included. Will not work on golf cars with rear seats, seat box kits, or utility boxes.
ACC-CLR51 ..... $56.00

COOLER MOUNTING BRACKETS 2

ITEM NO.	FITS	PRICE
ACC-CLR21	Universal Mount	$83.00
ACC-CLR19	E-Z-GO RXV 08+, Passenger Side	$77.00
ACC-CLR20	E-Z-GO RXV 08+, Driver Side	$77.00
ACC-CLR16	E-Z-GO TXT 94+, Driver Side	$83.00
ACC-CLR11	Club Car Tempo/Onward/Precedent, Passenger Side	$62.00
ACC-CLR12	Club Car Tempo/Onward/Precedent, Driver Side	$62.00
ACC-CLR13	Club Car DS New Style, Passenger Side	$69.00
ACC-CLR14	Club Car DS New Style, Driver Side	$69.00
ACC-CLR22	Yamaha Drive2, Driver or Passenger Side	$83.00

Golf Car Pedal Lock

Golf Car Security System from the Makers of THE CLUB







Golf Car Pedal Lock 2

- Multiple installation options make this a great theft deterrent.
- Can be attached to brake pedal, seat back struts and top struts.
- Highly visible theft deterrent.
- Security and value in one item.
- From the makers of The Club, a trusted name in automotive security.
- Sturdy tempered steel construction.

ACC-0029 ..... $53.00
3+ $48.76 ea.

Slow Moving Vehicle Emblem



RHOX Slow Moving Vehicle Emblem, Aluminum 2

Required for vehicles traveling 25 MPH or less. Highly reflective sign is visible at night. Mounting hardware not included. 14" H x 16 1/4" W.

ACC-0031 ..... $65.00
3+ $59.80 ea.



Gun Rack, Stand Up 2

GR-101 ..... $298.00
3+ $38.64 ea.

RHOX Hitches

- Heavy-duty steel hitches for pulling trailers and other utility gear.
- Exclusive RHOX designs.
- Includes 2" receiver.
- Add SMV emblem (see pg. 207) for added safety and visibility.





Hitch ❷
E-Z-Go RXV 08+
HITCH-16 ..... **$130.00**
3+ $119.60 ea.

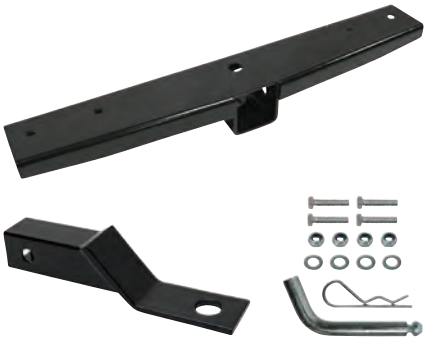

Hitch ❷
E-Z-Go TXT/Medalist 94+
HITCH-11 ..... **$130.00**
3+ $119.60 ea.

RHOX Hitches



Hitch 2
Club Car Tempo, Precedent
HITCH-15 . . . . . $130.00
3+ $119.60 ea.



Hitch 2
Club Car DS
HITCH-13 . . . . . $130.00
3+ $119.60 ea.



Hitch 2
Yamaha Drive2 17+ with Solid Rear Axle only
HITCH-19 . . . . . $130.00
3+ $119.60 ea.



Hitch 2
For RHOX LIFT-313 3" Drop Spindle Lift Kit, Yamaha Drive 2 Gas with EFI, Quiet Drive
HITCH-18 . . . . . $141.00
3+ $129.72 ea.
See pg. 171 for LIFT-313



Hitch 2
Yamaha G14-Drive
HITCH-12 . . . . . $130.00
3+ $119.60 ea.



Hitch, Rear Seat 2
2" receiver. Fits step plate with inside mounting distance of 10 3/8". Mounting bracket measures 8"L. Black powder coat finish. Works with Works with 100, 300, 400, 700 and 900 series rear seat kits.
HITCH-14 . . . . . $130.00
3+ $119.60 ea.

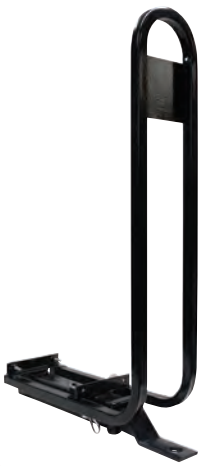

Hitch, Rear Seat 2
Includes safety bar. Works with Works with 100, 300, 400, 700 and 900 series rear seat kits.
HITCH-17 . . . . . $260.00
3+ $239.20 ea.

RHOX Floor Protector





Rhino Floor Protector, 5' x 8.5' 2
The Rhino Floor Protector Mat is an easy, affordable way to protect your garage floor. The durable, recycled poly material will contain dirt and absorb fluids before they leak through to the floor.
ACC-0057 ..... $80.00
10+ $73.60 ea.

Battery Protectants

Maintenance chemicals ship via ground only.



Battery Cleaner with Acid Indicator 2
11 oz. Spray can. Instantly neutralizes, dissolves and removes corrosion.
MC-007 .....$18.00



Battery Corrosion Terminal Protectant 2
10 oz. Spray can.
MC-008 ..... $22.00

RHOX Mounting Clamp



Light Mounting Clamp, 1" Tube Mount 2
Sold individually.
ACC-0096 ..... $15.80
3+ $14.54 ea.

RHOX E-Z-GO Brush Guards



Black Powder Coat Steel Front Brush Guard, E-Z-GO RXV 16+ 3
BG-126 ..... $270.00
3+ $248.40 ea.



Black Powder Coat Steel Front Brush Guard, E-Z-GO RXV 08-15 3
BG-121 ..... $270.00
3+ $248.40 ea.



Black Powder Coat Steel Front Brush Guard, E-Z-GO TXT 14+ 3
BG-124 ..... $270.00
3+ $248.40 ea.



Black Powder Coat Steel Front Brush Guard, E-Z-GO TXT/Medalist 96-13 3
BG-109A $278.00
3+ $255.76 ea.



Black Powder Coat Steel, Front Brush Guard, E-Z-GO Express 12-21 3
BG-127 ..... $290.00
3+ $266.80 ea.



Black Powder Coat Steel Front Brush Guard, E-Z-GO ST350 96+ 3
BG-110 ..... $270.00
3+ $248.40 ea.

RHOX Club Car Brush Guards



Black Powder Coat Steel Front Brush Guard, Club Car Tempo 3
BG-128 ..... $290.00
3+ $266.80 ea.



BMF Heavy-Duty Front Brush Guard, Black Powder Coat, Club Car Tempo 3
BG-528 ..... $330.00
3+ $303.60 ea.



Black Powder Coat Steel Front Brush Guard, Club Car Precedent 3
Works with Precedent light bar and bumper.
BG-122 ..... $270.00
3+ $248.40 ea.



Black Powder Coat Steel Front Brush Guard, Club Car DS 3
BG-104A $254.00
3+ $233.68 ea.

RHOX Yamaha Brush Guards



Black Powder Coat Steel Front Brush Guard, Yamaha Drive2 3
BG-125 ..... $270.00
3+ $248.40 ea.



Black Powder Coat Steel Front Brush Guard, Yamaha Drive 3
BG-123 ..... $250.00
3+ $230.00 ea.



BMF Heavy Duty Front Brush Guard, Black Powder Coat Steel, Yamaha Drive2. 3
BG-538 ..... $330.00
3+ $303.60 ea.



Brush Guards for Phoenix Body



Brush Guard for Precedent Phantom Body 3
BG-DT0023 ..... $360.00
3+ $331.20ea.



Brush Guard for Phoenix Body, Club Car Precedent 04+ 3
BG-DT0123 ..... $360.00
3+ $331.20 ea.



Brush Guard for Phoenix Body, E-Z-GO TXT 96+ 3
BG-DT0112 ..... $360.00
3+ $331.20 ea.



Brush Guard for Phoenix Body, E-Z-GO RXV 3
BG-DT0113 ..... $360.00
3+ $331.20 ea.



Brush Guard for Phoenix Body, Yamaha Drive2 3
BG-DT0132 ..... $360.00
3+ $331.20 ea.

RHOX Rhino Mat Floor Mats



- Custom fit mats for E-Z-GO RXV, E-Z-GO TXT, Club Car Tempo/Precedent, Club Car DS, Club Car XRT, Yamaha Drive2 and Yamaha Drive
- 8mm thick rubber mat protects factory mat.
- Lightweight but rugged mat will not slide out of position.
- Unique design channels water away to eliminate pooling.



Rhino Mat, E-Z-GO RXV 08-22
ACC-0161 ..... $135.00
3+ $124.20 ea.



Rhino Mat, E-Z-GO TXT 96+
ACC-0160 ..... $135.00
3+ $124.20 ea.



Rhino Mat, Club Car Tempo/Precedent 04+
ACC-0163 ..... $135.00
3+ $124.20 ea.



Rhino Mat, Club Car DS/XRT
ACC-0162 ..... $135.00
3+ $124.20 ea.



Rhino Mat, Yamaha Drive2, Drive
ACC-0164 ..... $135.00
3+ $124.20 ea.

WeatherTech Floor Mats

- Protects factory mat and floorboards from scratches, spills, mud and rain.
- Model specific designs offer seamless coverage that won't slip.
- Unique tread design traps liquid and dirt.
- Incorporated cleat cleaner on each side.
- One-piece mats offer easy install, full coverage protection, and easy removal for cleaning.
- Constructed of durable black PVC-free material that won't crack, curl or break.
- Proudly made in USA.

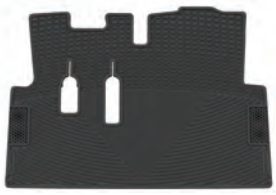

WeatherTech Floor Mat, E-Z-GO RXV 08-22
ACC-0186 ..... $148.00

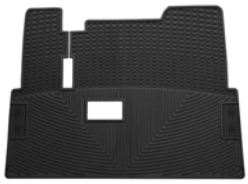

WeatherTech Floor Mat, E-Z-GO TXT 96+
ACC-0180 ..... $148.00

Replacement Floor Mats



Replacement Floor Mat, E-Z-GO RXV 08-22 2
OEM: 601118.
BP-0161 ..... **$179.00**
3+ $164.68 ea.

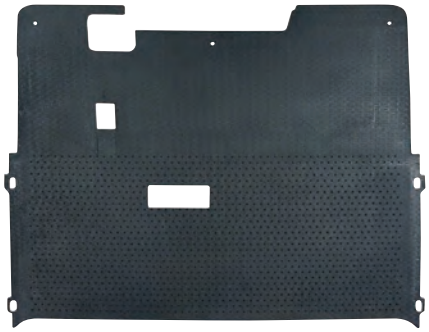

Replacement Floor Mat, E-Z-GO TXT 96+ 2
OEM: 70048G01; 70663G01; 70995G01; 70048G05; 63753G02; 70995G02.
BP-0160 ..... **$179.00**
3+ $164.68 ea.

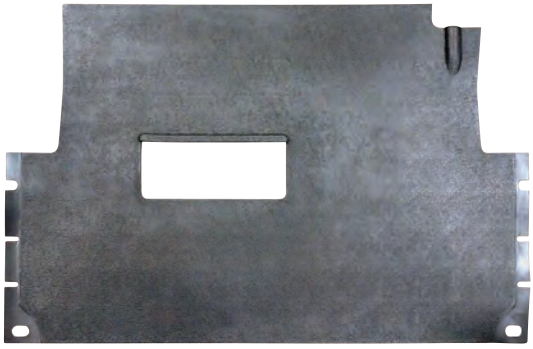

Replacement Floor Mat, Club Car Tempo, Precedent 04+ 2
Improved fit for newer models. OEM: 102504802; 103926401.
BP-0163 ..... **$179.00**
3+ $164.68 ea.

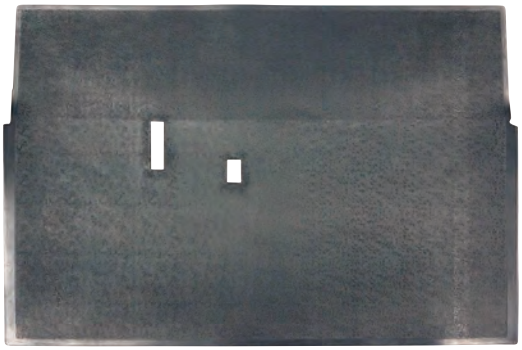

Replacement Floor Mat, Club Car DS 2
OEM: 101503202; 7088; 1010766; 1011028; 1014754; 1015032; 1017025.
BP-0162 ..... **$179.00**
3+ $164.68 ea.

DoubleTake® Sentry Storage Dash, E-Z-GO

- Sentry custom dash maintains easy access to existing side storage compartments.
- Console offers locking storage area to secure small valuables. Usable compartment area: 10 1/2" W x 15 1/2" L x 4 3/4" D.
- Includes hardware and instructions for easy installation.
- Consistent color throughout resists flaking.
- Includes two keys to access locking console storage compartment.
- Choose either black or sand as a base color then add Sentry dash center trim and cup holder
- Made of durable high-impact ABS-acrylic plastic.
- Accent color inserts required (sold separately).
- Made in the USA with pride.



DASH-DT0013-BK



DASH-DT0012-SD

BLACK ❷

ITEM NO.	FITS	PRICE	3+
DASH-DT0013-BK	E-Z-GO RXV 08+	$308.00	$283.36
DASH-DT0012-BK	E-Z-GO TXT 96+	$308.00	$283.36

SAND ❷

ITEM NO.	FITS	PRICE	3+
DASH-DT0013-SD	E-Z-GO RXV 08+	$308.00	$283.36
DASH-DT0012-SD	E-Z-GO TXT 96+	$308.00	$283.36



Sentry Dash Black Cup Holder Insert ❷
DASH-DT0100-BK $50.00
3+ $46.00 ea.

DoubleTake® Sentry Dash Center Trim, Universal

- Dash inserts offer attractive pops of color while creating secure storage compartment.
- Installs into Sentry Dash to conceal small valuables.
- Kit includes storage insert, nose insert and faceplate insert with automotive style double-sided adhesive tape.
- Made of durable high-impact ABS-acrylic plastic.
- Consistent color throughout resists flaking.
- Required when installing DoubleTake Sentry Dash system (sold separately).
- Includes hardware and instructions for easy installation.
- Made in the USA with pride.



DASH-DT0100-BK

Black Blue Burgundy Graphite Lime Navy
Orange Pearl Ruby Red Silver Teal

SENTRY DASH CENTER TRIM, UNIVERSAL

(REQUIRED WITH DOUBLE TAKE SENTRY DASH SYSTEM) ❷

ITEM NO.	COLOR	PRICE	3+
DASH-DT0100-BK	Black	$50.00	$46.00
DASH-DT0100-BL	Blue	$50.00	$46.00
DASH-DT0100-BY	Burgundy	$50.00	$46.00
DASH-DT0100-GP	Graphite	$50.00	$46.00
DASH-DT0100-LM	Lime	$50.00	$46.00
DASH-DT0100-NV	Navy	$50.00	$46.00
DASH-DT0100-OR	Orange	$50.00	$46.00
DASH-DT0100-PL	Pearl	$50.00	$46.00
DASH-DT0100-RB	Ruby	$50.00	$46.00
DASH-DT0100-RD	Red	$50.00	$46.00
DASH-DT0100-SV	Silver	$50.00	$46.00
DASH-DT0100-TL	Teal	$50.00	$46.00

DoubleTake® Sentry Dash Cup Holder Trim Set, E-Z-GO

- Works seamlessly with the DoubleTake color-match system to provide perfect color matched harmony.
- Dash inserts offer attractive pops of color.
- Kit includes driver side insert and passenger side insert with automotive style double-sided adhesive tape.
- Easily installs into Sentry Dash side areas to hold two cups.
- Made of durable high-impact ABS-acrylic plastic.
- Consistent color throughout resists flaking.
- Required when installing DoubleTake Sentry Dash system (sold separately).
- Made in the USA with pride.



DASH-DT0113-BK



DASH-DT0112-BK

Black Blue Burgundy Graphite Lime Navy Orange Pearl Ruby Silver Teal

SENTRY DASH CUP HOLDER TRIM SET, E-Z-GO RXV 08+

(REQUIRED WITH DOUBLE TAKE SENTRY DASH SYSTEM) ❷

ITEM NO.	COLOR	PRICE	3+
DASH-DT0113-BK	Black	$50.00	$46.00
DASH-DT0113-BL	Blue	$50.00	$46.00
DASH-DT0113-BY	Burgundy	$50.00	$46.00
DASH-DT0113-GP	Graphite	$50.00	$46.00
DASH-DT0113-LM	Lime	$50.00	$46.00
DASH-DT0113-NV	Navy	$50.00	$46.00
DASH-DT0113-OR	Orange	$50.00	$46.00
DASH-DT0113-PL	Pearl	$50.00	$46.00
DASH-DT0113-RB	Ruby	$50.00	$46.00
DASH-DT0113-SV	Silver	$50.00	$46.00
DASH-DT0113-TL	Teal	$50.00	$46.00

SENTRY DASH CUP HOLDER TRIM SET, E-Z-GO RXV 96+

(REQUIRED WITH DOUBLE TAKE SENTRY DASH SYSTEM) ❷

ITEM NO.	COLOR	PRICE	3+
DASH-DT0112-BK	Black	$50.00	$46.00
DASH-DT0112-BL	Blue	$50.00	$46.00
DASH-DT0112-BY	Burgundy	$50.00	$46.00
DASH-DT0112-GP	Graphite	$50.00	$46.00
DASH-DT0112-LM	Lime	$50.00	$46.00
DASH-DT0112-NV	Navy	$50.00	$46.00
DASH-DT0112-OR	Orange	$50.00	$46.00
DASH-DT0112-PL	Pearl	$50.00	$46.00
DASH-DT0112-RB	Ruby	$50.00	$46.00
DASH-DT0112-SV	Silver	$50.00	$46.00
DASH-DT0112-TL	Teal	$50.00	$46.00

DoubleTake® Sentry Storage Dash

- Sentry custom dash maintains easy access to existing side storage compartments.
- Console offers locking storage area to secure small valuables. Usable compartment area: 10 1/2" W x 15 1/2" L x 4 3/4" D.
- Includes hardware and instructions for easy installation.
- Consistent color throughout resists flaking.
- Includes two keys to access locking console storage compartment.
- Choose either black or sand as a base color then add Sentry Dash center trim and cup holder.
- Made of durable high-impact ABS-acrylic plastic.
- Accent color inserts required (sold separately).
- Made in the USA with pride.



DASH-DT0031-BK



DASH-DT0031-SD

BLACK ❷

ITEM NO.	FITS	PRICE	3+
DASH-DT0023-BK	Club Car Precedent	$308.00	$283.36
DASH-DT0022-BK	Club Car DS 00+ New Style	$308.00	$283.36
DASH-DT0031-BK	Yamaha Drive 07-16	$308.00	$283.36

SAND ❷

ITEM NO.	FITS	PRICE	3+
DASH-DT0023-SD	Club Car Precedent	$308.00	$283.36
DASH-DT0022-SD	Club Car DS 00+ New Style	$308.00	$283.36
DASH-DT0031-SD	Yamaha Drive 07-16	$308.00	$283.36



Replacement Dash Key, Bag of 10 ❷
DASH-DTKEY $20.00

DoubleTake® Sentry Dash Cup Holder Trim Set, Club Car

DoubleTake® BECAUSE LOOKS MATTER™

- Works seamlessly with the DoubleTake color-match system to provide perfect color matched harmony.
- Dash inserts offer attractive pops of color.
- Kit includes driver side insert and passenger side insert with automotive style double-sided adhesive tape.
- Easily installs into Sentry Dash side areas to hold two cups.
- Made of durable high-impact ABS-acrylic plastic.
- Consistent color throughout resists flaking.
- Required when installing DoubleTake Sentry Dash system (sold separately).
- Made in the USA with pride.



DASH-DT0123-BL

Black Blue Burgundy Graphite Lime Navy

Orange Pearl Ruby Red Silver Teal

CLUB CAR PRECEDENT 04+

(REQUIRED WITH DOUBLE TAKE SENTRY DASH SYSTEM) ❷

ITEM NO.	FITS	PRICE	3+
DASH-DT0123-BK	Black	$50.00	$46.00
DASH-DT0123-BL	Blue	$50.00	$46.00
DASH-DT0123-BY	Burgundy	$50.00	$46.00
DASH-DT0123-GP	Graphite	$50.00	$46.00
DASH-DT0123-LM	Lime	$50.00	$46.00
DASH-DT0123-NV	Navy	$50.00	$46.00
DASH-DT0123-OR	Orange	$50.00	$46.00
DASH-DT0123-PL	Pearl	$50.00	$46.00
DASH-DT0123-RB	Ruby	$50.00	$46.00
DASH-DT0123-RD	Red	$50.00	$46.00
DASH-DT0123-SV	Silver	$50.00	$46.00
DASH-DT0123-TL	Teal	$50.00	$46.00

CLUB CAR DS 00+ NEW STYLE

(REQUIRED WITH DOUBLE TAKE SENTRY DASH SYSTEM) ❷

ITEM NO.	FITS	PRICE	3+
DASH-DT0122-BK	Black	$50.00	$46.00
DASH-DT0122-BL	Blue	$50.00	$46.00
DASH-DT0122-BY	Burgundy	$50.00	$46.00
DASH-DT0122-GP	Graphite	$50.00	$46.00
DASH-DT0122-LM	Lime	$50.00	$46.00
DASH-DT0122-NV	Navy	$50.00	$46.00
DASH-DT0122-OR	Orange	$50.00	$46.00
DASH-DT0122-PL	Pearl	$50.00	$46.00
DASH-DT0122-RB	Ruby	$50.00	$46.00
DASH-DT0122-RD	Red	$50.00	$46.00
DASH-DT0122-SV	Silver	$50.00	$46.00
DASH-DT0122-TL	Teal	$50.00	$46.00

RHOX E-Z-GO RXV Custom Dashes and Cover Plates



E-Z-GO RXV Custom Dash

- Exclusive design for E-Z-GO RXV from Red Hawk.
- Choose from woodgrain and carbon fiber finishes.
- Mounting hardware and keys included.

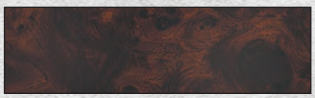

Woodgrain



Carbon Fiber



DASH-0080

CUSTOM DASHES, E-Z-GO RXV 08+* ❷

ITEM NO.	FINISH	PRICE	3+
DASH-0080	Woodgrain	$258.00	$237.36
DASH-0081	Carbon Fiber	$258.00	$237.36

**16+ installation blocks access to center storage pocket.*



DASH-0083



DASH-0086

DASH COVER PLATES ❷

ITEM NO.	FINISH	FITS	PRICE	3+
DASH-0083	Woodgrain	Fleet	$48.00	$44.16
DASH-0084	Carbon Fiber	Fleet	$48.00	$44.16
DASH-0086	Woodgrain	Freedom	$48.00	$44.16

Replacement Dash Lock



Replacement Dash Lock for RHOX Dashes ❷
DASH-LOCK $23.00
3+ $21.16 ea.

E-Z-GO TXT Custom Dashes

- Exclusive designs for E-Z-GO TXT 14+ and E-Z-GO TXT 94-13.
- Choose from woodgrain and carbon fiber finishes.
- Mounting hardware and keys included.





Woodgrain



Carbon Fiber

RHOX Custom Dash, E-Z-GO TXT 14+ 2
Woodgrain Finish
DASH-0010 ..... $278.00
3+ $255.76 ea.

RHOX Custom Dash, E-Z-GO TXT 14+ 2
Carbon Fiber Finish
DASH-0011 ..... $324.00
3+ $298.08 ea.



Dash, E-Z-GO TXT 94-13 2
Carbon Fiber Finish
DASH-0002A $198.00
3+ $182.16 ea.





RHOX Dash Legs (Set of 2), E-Z-GO TXT 94-13 2
Give your E-Z-GO TXT 94-13 Custom Dash a complete look. Extends from dash to floor. Works on 2013+ with modification.
Not for use on Deluxe Dashes.
Carbon Fiber Finish
DASH-0002T $142.00
3+ $130.64 ea.



Deluxe Dash with Radio and Speaker Cutouts, E-Z-GO TXT 94-13, 14+ with Modification 2
Designed for single DIN stereo receiver and 5.25" speakers. Fits 6.5" speaker with modification.
Carbon Fiber Finish
DASH-1002 ..... $444.00
3+ $408.48 ea.





Deluxe Dash Insert Pocket 2
Textured plastic pocket fits in hole cut for single DIN stereo receiver on Deluxe Dashes. Perfect for installations not utilizing a stereo receiver.
DASH-1000 ..... $63.00
3+ $57.96 ea.

RHOX Club Car Tempo/Precedent Deluxe Dashes

CLUB CAR TEMPO/ONWARD/PRECEDENT

CUSTOM THREE DOOR DASH



Dash, Three Door, Club Car Tempo, Onward, Precedent 08.5+ 2
New and improved hinge design. Easy installation.
Black Textured Finish
DASH-0099-BT **$198.00**
3+ $182.16 ea.



Dash, Three Door, Club Car Tempo, Onward, Precedent 08.5+ 2
New and improved hinge design. Easy installation.
Carbon Fiber Finish
DASH-0099-CF **$198.00**
3+ $182.16 ea.



Dash, Three Door, Club Car Tempo, Onward, Precedent 08.5+ 2
New and improved hinge design. Easy installation.
Dark Woodgrain Finish
DASH-0099-WG **$198.00**
3+ $182.16 ea.

CLUB CAR TEMPO, ONWARD, PRECEDENT CUSTOM DASH

- Exclusive design for Club Car Tempo and Precedent.
- Mounting hardware and keys included.

Easy, five-minute installation . . . simply remove trim, replace OEM dash panel and replace trim!



Carbon Fiber



Custom Dash, Club Car Tempo, Onward, Precedent 08.5+ 2
Carbon Fiber Finish
DASH-0097 ..... **$198.00**
3+ $182.16 ea.



Custom Dash, Club Car Precedent 04-08.5 2
Carbon Fiber Finish
DASH-0067 ..... **$258.00**
3+ $237.36 ea.

HOW TO DETERMINE PRECEDENT MODEL YEAR
Locate the tow/run switch under the seat. 04-08.5 is in the center of the batteries. 08.5+ is at rear of battery bucket. Call us at 1-866-666-7278 with any questions.

Club Car Tempo/Precedent Deluxe Dashes



Deluxe Dash with Radio and Speaker Cutouts, Club Car Tempo, Precedent 08.5+ with Modification, Precedent 04-08.5, Paintable ABS 2

Designed for single DIN stereo receiver and 5.25" speakers. Fits 6.5" speaker with modification.

DASH-1068 ..... $278.00
3+ $255.76 ea.



Deluxe Dash with Radio and Speaker Cutouts, Club Car Tempo, Precedent 08.5+ with Modification, Precedent 04-08.5, Carbon Fiber 2

Designed for single DIN stereo receiver and 5.25" speakers. Fits 6.5" speaker with modification.

DASH-1067 ..... $280.00
3+ $257.60 ea.





Deluxe Dash Insert Pocket 2

Textured plastic pocket fits in hole cut for single DIN stereo receiver on deluxe dashes. Perfect for installations not utilizing a stereo receiver.

DASH-1000 ..... $63.00
3+ $57.96 ea.

Club Car Tempo, Onward, Precedent Custom Dash Trim



RHOX Dash Trim, Club Car Tempo, Onward, Precedent 04+, Carbon Fiber 2

Replaces factory trim and matches RHOX Club Car Tempo, Onward and Precedent Custom and Three Door Dashes. **Not for use on Deluxe Dashes (above). Carbon Fiber finish does not match Deluxe Dashes.**

DASH-0090 ..... $118.00
3+ $108.56 ea.

HOW TO DETERMINE PRECEDENT MODEL YEAR
Locate the tow/run switch under the seat. 04-08.5 is in the center of the batteries. 08.5+ is at rear of battery bucket. Call us at 1-866-666-7278 with any questions.

Club Car DS Custom Dashes



- Exclusive design for Club Car DS from Red Hawk.
- Unique twist and lock design secures included cupholders without glue.
- Includes four cup inserts.
- Choose from woodgrain and carbon fiber finishes.
- Mounting hardware and keys included.

Club Car DS dash features a unique twist and lock design that secures cupholders without glue



Woodgrain

RHOX Custom Dash, Club Car DS 4 Cup 2
Woodgrain SB Finish
DASH-0004A **$198.00**
3+ $182.16 ea.



Carbon Fiber

RHOX Custom Dash, Club Car DS 4 Cup 2
Carbon Fiber SB Finish
DASH-0005A **$198.00**
3+ $182.16 ea.





Deluxe Dash Insert Pocket 2
Textured plastic pocket fits in hole cut for single DIN stereo receiver on Deluxe Dashes. Perfect for installations not utilizing a stereo receiver.
DASH-1000 ..... **$63.00**
3+ $57.96 ea.



Deluxe Dash with Radio and Speaker Cutouts, Club Car DS, Carbon Fiber 2
Designed for single DIN stereo receiver and speakers.
DASH-1005 ..... **$250.00**
3+ $230.00 ea.



RHOX Dash Cup Insert Set Replacement, Club Car DS (Set of 4) 2
DASH-0100 ..... **$48.00**
3+ $44.16 ea.

RHOX Yamaha Drive2 Custom Dash

- Exclusive design for Yamaha Drive2 from Red Hawk.
- Choose from woodgrain and carbon fiber finishes.
- Mounting hardware and keys included.



DASH-0102-WG



Woodgrain

Custom Dash, Yamaha Drive2 ❷
Woodgrain Finish
DASH-0102-WG **$310.00**
3+ $285.20 ea.



DASH-0102-CF



Carbon Fiber

Custom Dash, Yamaha Drive2 ❷
Carbon Fiber Finish
DASH-0102-CF **$310.00**
3+ $285.20 ea.

RHOX Yamaha Drive Custom Dash and Dash Insert



- Exclusive design for Yamaha Drive from Red Hawk.
- Choose from woodgrain and carbon fiber finishes.
- Mounting hardware and keys included.



- Exclusive design for Yamaha Drive from Red Hawk.
- Turns factory cupholders into a combination cupholder and locking storage compartment.
- Choose from black and carbon fiber finishes.
- Keys included.



Woodgrain

Custom Dash, Yamaha Drive ❷
Woodgrain Finish
DASH-0077 ..... **$198.00**
3+ $182.16 ea.



Carbon Fiber

Custom Dash, Yamaha Drive ❷
Carbon Fiber
DASH-0078 ..... **$198.00**
3+ $182.16 ea.



Black

Custom Dash Insert, Yamaha Drive ❷
Black Finish
DASH-0092 ..... **$158.00**
3+ $145.36 ea.



Carbon Fiber

Custom Dash Insert, Yamaha Drive ❷
Carbon Fiber Finish
DASH-0094 ..... **$158.00**
3+ $145.36 ea.

RHOX Universal Overhead Radio Console

- Complete your cart's custom look with our matching overhead radio console with carbon fiber finish.
- Universal design allows you to use console in E-Z-GO RXV, E-Z-GO TXT, Club Car Tempo, Club Car Onward, Club Car Precedent and Club Car DS. Yamaha carts require modification.
- Overall size is 24 1/2" x 10 7/8" x 4 1/4".
- Designed for use with 5.25" speakers and single DIN receiver.



NOTE: CONSOLE ONLY. Does NOT include radio or speakers.

**Universal Overhead Radio Console fits E-Z-GO RXV, E-Z-GO TXT, Club Car Tempo, Club Car Onward, Club Car Precedent and Club Car DS. Use in Yamaha carts require some modification.*

Overhead Radio Console (No Stereo/Speakers), Universal Fit, Carbon Fiber 2

RAD-102 ..... $218.00
3+ $200.56 ea.

RHOX Universal Audio Center Enclosure with Power Center

- Digital Playback via Bluetooth, USB and AUX inputs!
- Marine grade compact amplifer with easy to rotate controls.
- Marine grade compact amplifier with easy to rotate controls.
- Integrated Bluetooth control.
- 5" marine grade poly core speakers.
- Integrated power center with 12-volt outlet and dual USB charging ports.
- All wiring and mounting hardware included.



The RAD-500 packs a lot of sound and power into a small package. Measures only 17" wide x 7.25" deep.

Universal Audio Center Enclosure with Bluetooth Amp, Power Center and Speakers 2

RAD-500 ..... $290.00
3+ $266.80 ea.

RHOX Powder Coated Aluminum Overhead Audio Console with Bluetooth Amp and Speakers

- Pre-assembled plug and play overhead console.
- Arrives ready to install — simply mount to roof, attach to power source, pair with Bluetooth enabled device and listen!
- Ergonomic, form fitting overhead console integrates with OEM tops.
- Aluminum construction with powder coat finish.
- Pre-assembled with Jensen marine grade Bluetooth amplifier (RAD-806).
- Easily pairs with Bluetooth enabled device for audio streaming.



Plug and Play Overhead Audio Console with Bluetooth Amp and Speakers, Powder Coated Aluminum, E-Z-GO RXV 08+ 2
Includes 2 channel 80-Watt Amp and 4x10 400 Watt 3-Way Speakers.
RAD-556 ..... $558.00



Plug and Play Overhead Audio Console with Bluetooth Amp and Speakers, Powder Coated Aluminum, Club Car Tempo, Precedent 2
Includes 2 channel 80-Watt Amp and 6.5" 200 Watt Speakers.
RAD-555 ..... $648.00



Plug and Play Overhead Audio Console with Bluetooth Amp and Speakers, Powder Coated Aluminum, Club Car Onward with OEM Long Top
Includes 2 channel 80-Watt Amp and 6.5" 200 Watt 2 Speakers.
RAD-558 ..... $648.00

Want to build it yourself? Ask your sales representative about the console only.

RHOX Overhead Audio Console for 88" RHOX Top

- Designed for use with most 6.5" round speakers.
- Visit www.golfcart.com for installed pictures.



Overhead Audio Console for 88" RHOX Top, Front 2
RAD-501-88F $216.00



Overhead Audio Console for 88" RHOX Top, Rear 2
RAD-501-88R $216.00

BOSS Powersports Soundbar



24.02" wide soundbar features IPX5 rated one pair of 4" full range speakers and weatherproof IPX5 rated one pair of 1" horn loaded tweeters. Built-In Class A/B Amp and 3.5mm Aux Input is compatible with audio output of smartphones and MP3 players.



Multi-angle adjustable clamps fit bars from 1.75" to 2".

- IPX 5 rated one pair of 4" full range speakers.
- Weatherproof IPX 5 rated one pair of 1" horn loaded tweeters.
- Built-in class A/B amp and 3.5mm aux input compatible with audio output of smartphones and MP3 players.
- Bluetooth audio streaming allows you to play and control music from apps like Spotify and Pandora wirelessly.
- IPX 5 rated weatherproof enclosure with USB full charging, power adapter and wireless remote.
- Preset EQ.
- Multi-angle adjustable clamps fit bars from 1 3/4" to 2". •
- Great for use with ATVs or UTVs.



Includes wireless remote, power adapter and USB charger.

BOSS Powersports 25" Soundbar with Bluetooth, Remote and Multicolor Illumination 2
Mounting hardware included. 24.02" W x 3.7" D x 3.29" H.
RAD-509 ..... $660.00
3+ $607.20 ea.

BOSS Six Speaker Soundbar

- Bluetooth, AUX and USB.
- All-terrain IPX-5 rated waterproof and dustproof system.
- 4"x4" high-powered speakers and 2"x1" soft dome tweeters.
- Full-range Class D amplifier.
- Soft touch controls.
- Aluminum enclosure with internal heat dissipation system.
- Multi-fit clamp system for 1.75", 2" OD cage bar.
- Dimensions: 26 1/2" W x 3 3/8" D x 4 7/8" H.



BOSS ATV/UTV Six Speaker 26" Bluetooth Soundbar 2
RAD-507 ..... $450.00
3+ $414.00 ea.

Sound Extreme Soundbar with RGB Lights



25.5" wide x 4.5" high soundbar features 8 marine grade speakers: 2 tweeters, 4-mid-range and 2 side mounted woofers.



Rear Facing LED light bar can be turned on separately from the speaker LED's and can sync to music, steady light on, or off.

- Marine grade speakers in IP66 patent pending enclosure providing 100% waterproof, dirtproof, and dustproof audio.
- 500 watts of peak power output.
- 8 marine grade speakers: 2 tweeters, 4 mid-range and 2 side mounted woofers.
- Bluetooth 5.0 for long range reliable wireless smartphone connection.
- Integrated on speaker controls: Power, mode (bluetooth/FM/Aux In), volume, skip FWD/back, EcoCast, lights, bluetooth.
- Built-in microphone for speakerphone calls.
- Multi-color LED's backlight all eight speakers: choose from red, green, blue, white. Sync to music, solid color on or off.
- Rear facing LED light bar can be turned on separately from speaker LEDs. LED light bar can sync to music, steady light on, or off.
- Waterproof 12V auxiliary power out connection cables to connect to vehicle battery.
- Waterproof 5V USB charger outlet for phone or other devices.
- Mounting brackets and integrated threaded mounting holes for multiple mounting configurations.
- Long range RF remote control for lighting and audio controls.



Mounting brackets and integrated threaded mounting holes for multiple mounting configuration options.



Includes 8' power cable for 12V battery, aux power out mating connector, brackets, hardware and remote.

Sound Extreme Soundbar, Eight Speaker, 500W, Dual Woofers and RGB Lights ❷
Mounting hardware included. 25.5"W x 4.5"D x 4.5"H.
RAD-508 ..... $780.00
3+ $717.60 ea.

BOSS Portable Bluetooth Speaker Tube



- Bluetooth, SD and USB.
- FM tuner.
- Track, volume and station controls.
- Rechargeable Li-Ion battery.
- Soft touch controls.
- Cigarette lighter adapter for charging.
- Blue LED illumination with music sync.
- Adjustable shoulder strap.
- Dimensions: 11 3/4" x 4 3/5".

BOSS Portable Bluetooth Speaker Tube ❷
RAD-504 ..... $90.00
3+ $82.80 ea.

RHOX Speaker Pod Kits







Kit includes everything for easy installation on E-Z-GO RXV 08-22



Kit includes everything for easy installation on E-Z-GO TXT 94+

Speaker Pod Kit, E-Z-GO RXV 08+ ❷

Keep 5 1/4" to 6" speakers stable with this kit designed for drop-in style speakers (sold separately). Provides a stable base for installation. Includes driver and passenger side pods and installation hardware kit for easy assembly. **Does not fit with custom or deluxe dashes.**

RAD-914 ..... $98.00
3+ $90.16 ea.

Speaker Pod Kit, E-Z-GO TXT 94+ ❷

Keep 5 1/4" to 6" speakers stable with this kit designed for drop-in style speakers (sold separately). Provides a stable base for installation. Includes driver and passenger side pods and installation hardware kit for easy assembly. **Does not fit with custom or deluxe dashes.**

RAD-913 ..... $98.00
3+ $90.16 ea.



Amp Packages with Speakers and Bluetooth Control

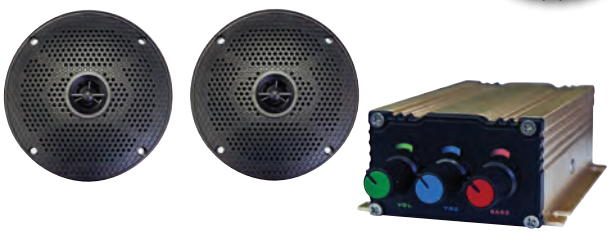

BASIC

Bluetooth Audio Package with 75 Watt Amp and 5" Speaker Set 2

- Marine Grade.
- Compact Bluetooth enabled amplifier with adjustment knobs.
- Two 5" poly core speakers.

RAD-047 ..... $238.00
3+ $218.96 ea.

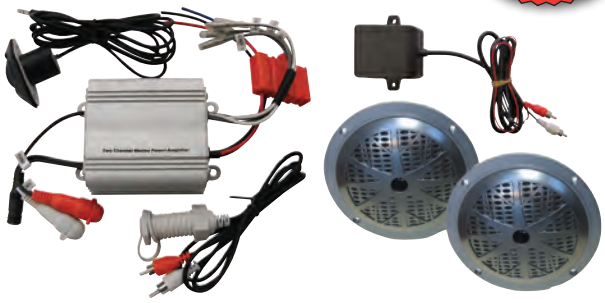

STANDARD

Bluetooth Audio Kit with 100-Watt Amp, Bluetooth Adapter and 5.25" Speaker Set 2

- Waterproof rated.
- Pyle amplifier includes adjustment knob and LED indicator 16 AMP toggle switch.
- Two 5 1/4" Pyle speakers.
- Bluetooth adapter.
- 12 VDC.

RAD-041 ..... $362.00
3+ $333.04 ea.



DELUXE

Bluetooth Audio Package with 2x 40-Watt Marine Grade Amp and 5.25" Speaker Set 2

- Marine grade Jensen 80-watt power sports bluetooth amp.
- Water and dust resistant design.
- 12 VDC operation.
- Wires and connectors.
- Two 5. 1/4" BOSS speakers.

RAD-051. ..... $378.00
3+ $347.76 ea.



PREMIUM

Bluetooth Audio Package with 4 Channel, 500-Watt Max Power Marine Grade Amp and 5.25" Speaker Set 2

- BOSS audio 4 channel, 500-watt max power sports bluetooth amplifier with AUX input and inline remote control pad.
- Water and dust resistant design.
- 12 VDC operation.
- USB charging.
- Wires and connectors.
- Two 5 1/4" BOSS speakers.

RAD-052 ..... $438.00
3+ $402.96 ea.

Golf Car Speakers



Jensen Power Sports 3" Universal Mount Two-Way Speakers, Set of 2
- Waterproof bridged woofer/tweeters.
- Mounting depth: 3.11".
- Mount with U-bracket (included) or use rear AMPS mounting pattern.

RAD-021 ..... **$187.00**



Pyle 5 1/4" 100W Dual Cone Speakers, Set of 2
- Waterproof.
- Mounting Depth: 1 1/2".
- Poly cones with cloth surround and built-in grill.

RAD-001 ..... **$60.00**



Polk 5 1/4" Moisture Resistant 50W Coaxial Speakers, Set of 2
- 3/4" titanium dome tweeter.
- Stamp-cast deep draw steel baskets.
- 12db/octave crossover networks.

RAD-013 ..... **$210.00**



BOSS 5 1/4" Marine Speakers, 2 Way, 150 Watt, Set of 2
- Weatherproof.
- Polypropylene woofer cone and treated cloth surround.

RAD-004 ..... **$81.00**

Golf Car Antennas



14" Multi-Position Antenna, Top or Side Mount
Includes male connector.

RAD-901 ..... **$37.00**



Antenna, Hide Away Micro Screen Mountable
Includes male connector.

RAD-902 ..... **$88.00**

Audio Accessories



Speaker Wire, 18 Gauge, 25' Length

RAD-903 ..... **$22.00**

Golf Car Amps and Accessories



Jensen 4 Channel Marine Grade Bluetooth Amplifier
- Water and dust resistant design.
- Pairs easily with Bluetooth enabled device for audio streaming.
- 5 3/4" W x 2" H x 3 1/2" D.

RAD-809 ..... $350.00



Jensen 2 Channel 80 Watt Marine Grade Bluetooth Amplifier
- Water and dust resistant design.
- Pairs easily with Bluetooth enabled device for audio streaming.
- 4.6" W x 1.56" H x 2.86" D.

RAD-806 ..... $238.00

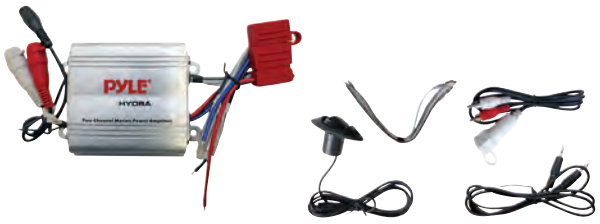

2 Channel Waterproof Marine Power Amplifier
- Pushes 200-watt maximum on each of the two channels for power that is unmatched.
- Accepts RCA line inputs and includes a 3.5mm-to-RCA adapter for MP3/smartphone input.
- Wired, dash-mount remote control.
- Soft on/off prevents damage to speaker equipment.
- 4.13" L x 3.35" W x 1.38" H.

RAD-908 ..... $222.00



BOSS 4 Channel, 500-Watt Max Power Marine Grade Bluetooth Amplifier
- BOSS audio 4 channel, 500-watt max power sports Bluetooth amplifier with convenient inline control pad remote.
- Water and dust resistant design.
- Pairs easily with bluetooth enabled device for audio streaming.

RAD-808 ..... $270.00
3+ $248.40 ea.



Poly-Planar Bluetooth AudioLink
- Gives stereo receiver with rear auxiliary input the ability to receive bluetooth signal.
- Simply install adapter, connect your Bluetooth-enabled device, pair and stream music wirelessly.
- Works with any amp with RCA inputs as well as stereo receivers.
- Marine grade bluetooth adapter with 33' effective range.
- 12 VDC with 4' audio out cable (RCA).

RAD-915 ..... $113.00
3+ $103.96 ea.



MP2 Accessory Kit
RAD-040 ..... $60.00

Universal Mounting Bracket
ACC-DTSP00-BKIT $60.00

ELECTRIC PARTS

Light Kits, Motors, Controllers, Speedometers, Voltage Regulators

Red Hawk electrical parts offer innovative ways to improve the performance and functionality of your golf cart.

- Light kits upgrade adds the ability to meet DOT requirements and allow optional use of your golf cart; regardless of environment factors.
- Red Hawk's motor and controller offering provides the customer with options from OEM replacement to industry leading performance, range and tunability.
- Red Hawk electrical replacement parts are engineered to work seamlessly with other components in your vehicle's suspension system.
- Red Hawk replacement parts help maintain consistent performance of your vehicle.
- Red Hawk replacement parts are readily available without being an OEM dealer.
- Red Hawk replacement parts save your and your customers money.

866-666-7278 | www.golfcart.com | redhawk@golfcart.com



DoubleTake® Street Legal LED Light Kit, Phoenix Body

- For use with DoubleTake Phoenix body set.
- Available for popular E-Z-GO, Club Car and Yamaha golf car models.
- Includes accessories for street legal compliance including headlights, taillights, and turn signal.
- Energy-efficient LED headlights reduce power consumption and preserve battery life.
- Meets requirement for DOT compliant vehicles.
- Voltage reducer recommended when installing accessories (see pgs. 269-270).
- Kit includes:
  - LED headlights with on/off running lights.
  - LED taillights.
  - High quality wire harness.
  - Turn signal kit.
  - Brake lights with parking delay timer.
  - Easy access horn button.
  - Adjustable plastic steering column cover to conceal wires.
  - Installation instructions.



Street Legal LED Light Kit, DoubleTake Phoenix Body, E-Z-GO RXV 08+ ❷
LGT-DT0113-L $794.00



Street Legal LED Light Kit, DoubleTake Phoenix Body, E-Z-GO TXT 96+ ❷
LGT-DT0112-L $794.00



Street Legal LED Light Kit, DoubleTake Phoenix Body,Club Car Precedent 04+ ❷
LGT-DT0123-L $794.00



Street Legal LED Light Kit, DoubleTake Phoenix Body, Yamaha Drive2 ❷
LGT-DT0132-L $794.00

DoubleTake® Standard LED Light Kit, Spartan/Titan Body



Standard LED Light Kit, DoubleTake Spartan/Titan Body, E-Z-GO TXT 94+, Club Car DS New Style 00+ 2
LGT-DT3000-L $396.00

DoubleTake® Deluxe LED Light Kit, Spartan/Titan Body



Deluxe LED Light Kit, DoubleTake Spartan/Titan Body, E-Z-GO TXT 94+, Club Car DS New Style 00+ 2
LGT-DT6000-L $698.00

E-Z-GO RXV Factory Style Light Kits

HIGH/LOW BEAM COMPATIBLE LED



- Easy-to-install wire harness.
- Energy efficient LED headlights.
- LED taillights and injection molded plastic bezels.
- 12-48V operation for gas or electric. Voltage reducer (VOLT-2001 or VOLT-2000, see pgs. 269-270) recommended for accessories.
- Kit includes:
  - Fixed headlights and LED taillights.
  - Wire harness with push/pull switch.
  - Installation templates and instructions.

RHOX **Factory Style Light Kit, LED Bulbs, Clear Lens, E-Z-GO RXV 08-15, 12-48V** 2
LGT-310LC $258.00
3+ $237.36 ea.

DoubleTake® Deluxe Street Legal LED Light Kit for Phantom Body, Club Car Precedent



Deluxe Street Legal LED Light Kit, DoubleTake Phantom Body, Club Car Precedent, Black Bezel 2
LGT-DT6223-L.....$438.00



Standard LED Light Kit, DoubleTake Phantom Body, Club Car Precedent Electric 04+, Black Bezel 2
LGT-DT3223-L $340.00



DoubleTake Harness for Phoenix/Phantom Bucket Harness to Light Bar, Club Car Precedent 04+ 2
LGT-DT0023-H $43.50

DoubleTake® Standard LED Light Kit for Phantom Body, Club Car Precedent



Standard LED Light Kit, DoubleTake Phantom Body, Club Car Precedent Gas 04+, Black Bezel 2
LGT-DT3223-GL..... $340.00



RHOX Factory Style Light Kit, LED Bulbs, Clear Lens, E-Z-GO RXV 08-15 2
Includes USB Outlet, Wire Harness.
LGT-610L $266.00
3+ @ $244.72 ea.



DoubleTake Tailight Cover Set for Club Car Taillight 2
ACC-DT0000-TC $18.00
5+ $16.56 ea.

E-Z-GO RXV Plug and Play Light Kits

HIGH/LOW BEAM COMPATIBLE LED

- Includes plug and play wire harness for easy installation of accessories below at any time.
- Choose from headlight bar, adjustable or fixed factory style lights.
- Energy efficient LED headlights.
- High/Low Beam compatible.
- 12-48V operation for gas or electric. Voltage reducer (VOLT-2001 or VOLT-2000, see pgs. 269-270, recommended for accessories.

- Kit includes:
  - Headlights.
  - LED taillights.
  - Installation templates and instructions.
  - Plug and play wire harness for all accessories shown here.

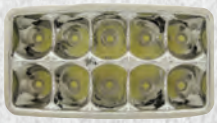

RHOX LED light kits feature energy efficient, environmentally friendly LED lights that reduce power consumption and preserve battery life!

STEP 1 – BUY LIGHT KIT WITH PLUG AND PLAY WIRE HARNESS



RHOX Light Bar Bumper Kit, LED Bulbs, Plug and Play Harness, E-Z-GO RXV, 12-48V, 16-21
LGT-414L $398.00
3+ $366.16 ea.



RHOX Factory Style Light Kit, LED Bulbs, Plug and Play Harness, E-Z-GO RXV 08-15, 12-48V
LGT-310LC $258.00
3+ $237.36 ea.

RHOX Light Bar Bumper Kit, LED Bulbs, Plug and Play Harness, E-Z-GO RXV, 12-48V, 08-15
LGT-311L.....$398.00
3+ $143.52 ea.

STEP 2 – ADD PLUG AND PLAY ACCESSORIES



Plug and Play Brake Pad Light Switch, OE Fit, E-Z-GO RXV 08-22
LGT-B1 .....$38.00
3+ $34.96 ea.



Plug and Play Brake Switch, E-Z-GO RXV Electric 08-22
LGT-161.....$30.00
3+ $27.60 ea.



Plug and Play Horn Kit, 12V, Compatible w/ LGT-143A Turn Signal
LGT-651 .....$60.00
3+ $55.20 ea.



Self-Cancelling Plug and Play Turn Signal Kit, 12 V
Compatible with any RHOX Light Kit with plug and play harness
LGT-T5 .....$376.00
3+ $345.92 ea.



Turn Signal Switch Wire Cover
LGT-107A $15.00
3+ $13.80 ea.



Power Socket, USB Dual Port, 12-48V
ACC-0120 .....$50.00

RHOX E-Z-GO RXV Lighting Parts



E-Z-GO RXV 08+ Factory Style Headlights with Bezels, LED Bulbs, Clear Lens 2
Includes two factory style clear LED headlights.
LGT-320LC..... $198.00
3+ $182.16 ea.



Turn Signal Kit, E-Z-GO RXV 08-15 Plug and Play w/Factory Harness 2
OEM: 607530.
LGT-113..... $248.00
3+ $228.16 ea.



Jumper for E-Z-GO RXV with Factory Harness 2
Jumper to connect LGT-320LC to E-Z-GO RXV factory harness.
2 required per golf car.
LGT-130H..... $15.60
3+ $14.35 ea.



Taillight Kit, LED, E-Z-GO RXV 16-21, 12-48V 2
(LGT-302L)
LGT-372 ..... $102.00
3+ $93.84 ea.



Taillight Kit, LED, E-Z-GO RXV 08-15 (LGT-309L, LGT-310LC) 2
OEM: 607450.
LGT-131.....$88.00
3+ $80.96 ea.



Taillight Set, E-Z-GO RXV 16-21, LED (LGT-414L Only) 2
LGT-342L.....$110.00
3+ $101.20 ea.



Gasket, Set of 2, E-Z-GO RXV 08+ Factory Style Headlights 2
LGT-133 .....$27.50
3+ $25.30 ea.



Marker Light, E-Z-GO RXV 08+ Light Bar (LGT-311L, LGT-312L, LGT-414L) 2
Passenger Side
LGT-183L..... $84.00
3+ $77.28 ea.



Headlight Only, E-Z-GO RXV 08+ Light Bar 2
(LGT-311L, LGT-312L, LGT-414L)
LGT-181L.....$177.00
3+ $162.84 ea.



Plug and Play Wire Harness (LGT-311L, LGT-414L) 2
LGT-311H $156.00
3+ $143.52 ea.



Wire Harness, E-Z-GO RXV 08+ 2
LGT-399 .....$60.00
3+ $55.20 ea.



Wire Harness, Plug and Play, E-Z-GO RXV 08+ 2
LGT-699 ..... $118.00
3+ $108.56 ea.



Replacement Marker Light, LED 2
LGT-325L $20.40
3+ $18.77 ea.

E-Z-GO TXT 14+ Light Bar Kit

RETAIL PACKAGE

HIGH/LOW BEAM COMPATIBLE LED

- Easy-to-install wire harness.
- Energy efficient LED light bar and marker lights.
- LED taillights and injection molded plastic bezels.
- High/low beam compatible.
- 12-48V operation for gas or electric. Voltage reducer (VOLT-2001 or VOLT-2000, see pgs. 269-270) recommended for accessories.

- Kit includes:
  - Bumper with integrated LED headlight bar and marker lights.
  - LED taillights.
  - Complete plug and play wire harness with push/pull switch.
  - Installation templates and instructions.





RHOX Complete Light Bar Kit, LED Bulbs, E-Z-GO TXT 14+, 12-48V 2
LGT-312L $398.00
3+ $366.16 ea.

RHOX LED light kits feature energy efficient, environmentally friendly LED lights that reduce power consumption and preserve battery life!

E-Z-GO Express LED Light Kit with RGBW LED Accent Lights

RETAIL PACKAGE

HIGH/LOW BEAM COMPATIBLE LED

- Easy-to-install wire harness.
- Energy efficient high/low beam projector LED headlights.
- RGBW LED accent lights with seven standard colors. Upgrade to millions of colors with optional bluetooth controller (LGT-332).
- LED taillights and injection molded plastic bezels.
- High/low beam compatible.
- 12-48V operation for gas or electric. Voltage reducer (VOLT-2001 or VOLT-2000, see pgs. 269-270) recommended for accessories.

- Kit includes:
  - OE-fit energy efficient high/low beam projector LED headlights, marker lights and accent lights. LED taillights.
  - Complete plug and play wire harness with push/pull switch.
  - Installation templates and instructions.







Optional Smart Phone/Tablet Operated Bluetooth Controller (LGT-332) features 10 million+ LED color combinations with multiple tones, 20 built-in modes including music and DIY modes, and a 10' operating distance.

RHOX LED Light Kit with RGBW LED Accent Lights, E-Z-GO Express* 2
LGT-402L $398.00
3+ $366.16 ea.

**Not for use on 6 Passenger.*



RHOX Bluetooth Controller for RHOX Lights with Multi-Color LED Lights, 12-48V 2
LGT-332 ..... $110.00
3+ $101.20 ea.



RHOX Toggle Switch with Harness, Accent Light Compatible, 12-48V 2
LGT-331 ..... $22.00
3+ $20.24 ea.

E-Z-GO TXT 14+ Light Kits

HIGH/LOW BEAM COMPATIBLE LED

- Choose from adjustable or fixed headlights with energy efficient LED bulbs.
- Easy-to-install wire harness.
- LED taillights and injection molded plastic bezels.
- High/low beam compatible.
- 12-48V operation for gas or electric. Voltage reducer (VOLT-2001 or VOLT-2000, see pgs. 269-270) recommended for accessories.
- Kit includes:
  - LED headlights and LED taillights.
  - Wire harness with push/pull switch.
  - Installation templates and instructions.



***Voltage reducer (VOLT-2000 or VOLT-2001, see pg. 179) recommended when installing 12 volt accessories on 36 volt or 48 volt cars.**

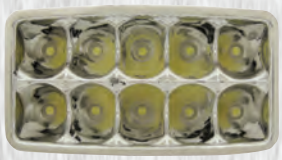

RHOX LED light kits feature energy efficient, environmentally friendly LED lights that reduce power consumption and preserve battery life!

RHOX Adjustable Light Kits feature:


Quality, Sealed Connector


LED Taillights


Easily Adjusts



RHOX Adjustable Light Kit, LED Bulbs, E-Z-GO TXT 14+, 12-48V 2
LGT-301L $268.00
3+ $246.56 ea.



RHOX Factory Style Light Kit, LED Bulbs, E-Z-GO TXT 14+, 12-48V 2
LGT-371L $258.00
3+ $237.36 ea.

E-Z-GO TXT 96-13 Adjustable Light Kit

HIGH/LOW BEAM COMPATIBLE LED



*Voltage reducer (VOLT-2000 or VOLT-2001, see pgs. 269-270) recommended when installing 12 volt accessories on 36 volt or 48 volt cars.

- Adjustable headlights with energy efficient LED bulbs.
- Easy-to-install wire harness.
- LED taillights and injection molded plastic bezels.
- High/low beam compatible.
- 12-48V operation for gas or electric. Voltage reducer (VOLT-2001 or VOLT-2000, see pgs. 269-270) recommended for accessories.
- Kit includes:
  - Adjustable headlights and LED taillights.
  - Wire harness with push/pull switch.
  - Installation templates and instructions.

RHOX

SUPER SAVER OPTION
see pgs. 174-175



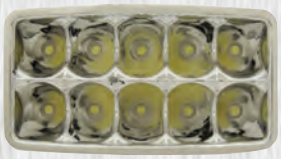

RHOX LED light kits feature energy efficient, environmentally friendly LED lights that reduce power consumption and preserve battery life!

RHOX Adjustable Light Kits feature:





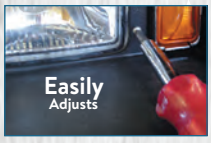

RHOX Complete Adjustable Light Kit, LED Bulbs,
E-Z-GO TXT 96-13, 12-48V ❷
LGT-304L **$268.00**
3+ $246.56 ea.

E-Z-GO TXT 94-13 Complete Light Bar Kit

HIGH/LOW BEAM COMPATIBLE LED

SUPER SAVER OPTION
see pgs. 174-175



- High visibility clear lens with energy efficient LED bulbs.
- Energy efficient LED headlights and taillights.
- High/low beam compatible.
- 12-48V operation for gas or electric. Voltage reducer (VOLT-2001 or VOLT-2000, see pgs. 269-270) recommended when installing 12V accessories on 36V or 48V cars.
- Kit includes:
  - Headlight bar with LED bulbs.
  - LED taillights with bezels.
  - Plug and play wire harness.
  - Push/pull switch.
  - Mounting brackets and hardware.

RHOX Light Bar Kit, Clear Lens, LED Bulbs,
E-Z-GO TXT 94-13, 12-48V ❷
LGT-122L **$258.00**
3+ $237.36 ea.

E-Z-GO TXT 96-13 Plug and Play Light Kits

HIGH/LOW BEAM COMPATIBLE LED

- Plug and Play Wire Harness allows easy installation of accessories below at any time.
- Energy efficient LED bulbs.
- Injection molded plastic bezels.
- Tapered holes and stainless steel mounting screws.
- High/low beam compatible (LED only).
- 12-48V operation for gas or electric. Voltage reducer (VOLT-2001 or VOLT-2000, see pgs. 260-270) recommended for accessories.

- Kit includes:
  - Adjustable LED headlights or LED light bar.
  - LED taillights.
  - Plug and play wire harness for all accessories shown here.

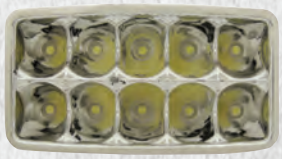

RHOX LED light kits feature energy efficient, environmentally friendly LED lights that reduce power consumption and preserve battery life!

STEP 1 — BUY LIGHT KIT WITH PLUG AND PLAY WIRE HARNESS



RHOX Light Kit with Plug and Play Wire Harness, LED Bulbs, E-Z-GO TXT 96-13, 12-48V 2
LGT-304L.....$268.00
3+ $246.56 ea.



RHOX Light Bar Kit with Plug and Play Wire Harness, Clear Lens, LED Bulbs, E-Z-GO TXT 94-13, 12-48V 2
LGT-122L.....$258.00
3+ $237.36 ea.

STEP 2 — ADD PLUG AND PLAY ACCESSORIES



Brake Light Switch, OE Fit, E-Z-GO TXT 2
LGT-B10.....$94.00
3+ $86.48 ea.

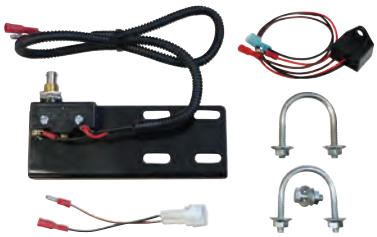

Brake Switch Kit, E-Z-GO TXT 2
LGT-163.....$90.00
3+ $82.80 ea.



Plug and Play Horn Kit, 12V, Compatible with LGT-143A Turn Signal 2
LGT-163.....$90.00
3+ $82.80ea.



Plug and Play Turn Signal 2
LGT-143A.....$124.00
3+ $114.08 ea.



Turn Signal Switch Wire Cover 2
LGT-107A.....$15.00
3+ $13.80 ea.



RHOX Adjustable Steering Column Cover 2
LGT-105.....$18.20
3+ $16.74 ea.



Power Socket, USB Dual Port, 12-48V 2
ACC-0097.....$30.00
3+ $27.60 ea.

E-Z-GO Express LED Headlights with RGBW Accent Lights

RETAIL PACKAGE

HIGH/LOW BEAM COMPATIBLE LED

Retrofits Factory Halogen or LED Express with Drop-In Plug and Play RGB Accent Lights.

- Easy-to-install wire harness.
- Energy efficient high/low beam projector LED headlights.
- RGBW LED accent lights with seven standard colors. Upgrade to millions of colors with optional bluetooth controller (LGT-332).
- High/low beam compatible.
- 12-48V operation for gas or electric. Voltage reducer (VOLT-2001 or VOLT-2000, see pgs. 269-270) recommended for accessories.

- Kit includes:
  - OEM-fit energy efficient high/low beam projector LED headlights.
  - Complete plug and play retrofit kit to OEM harness.
  - Installation templates and instructions.



Optional Smart Phone/Tablet Operated Bluetooth Controller (LGT-332) features 10 million+ LED color combinations with multiple tones, 20 built-in modes including music and DIY modes, and a 10' operating distance.











RHOX LED Headlights with RGBW Accent Lights, E-Z-GO Express, 12-48V, Includes Retrofit to OEM Harness
LGT-412L $302.00
3+ $277.84 ea.

RHOX Bluetooth Controller for RHOX Lights with Multi-Color LED Lights, 12-48V
LGT-332 ..... $110.00
3+ $101.20 ea.

RHOX Toggle Switch with Harness, Accent Light Compatible, 12-48V
LGT-331 ..... $22.00
3+ $20.24 ea.

RHOX E-Z-GO TXT/Express Lighting Parts



Taillight Assembly, E-Z-GO TXT/ Medalist, LED
OEM: 22288G1; 22288G2; 610416; 22260G2.
LGT-117 ..... $28.00
3+ $25.76 ea.



Taillight Set, LED, E-Z-GO TXT 14+, 12-48V
LGT-339 ..... $90.00
3+ $82.80 ea.



Taillight Kit, E-Z-GO TXT 96-13
Includes two LED taillights in bezels.
LGT-334 ..... $90.00
3+ $82.80 ea.



Adjustable Headlights with Bezels, LED Bulbs, E-Z-GO TXT 96-13
Includes two adjustable headlights.
LGT-314L $198.00
3+ $182.16 ea.

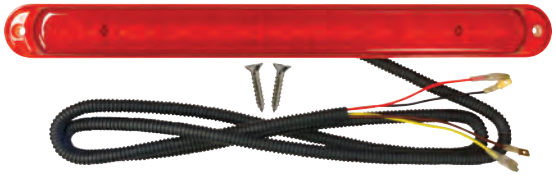

LED Bar Light
Includes running light, stop light, sequential right and left turn signals. 15" x 1 1/2" x 7/8".
LGT-102 ..... $58.00
3+ $53.36 ea.

E-Z-GO Lighting Parts



RHOX LED Headlight Bar, E-Z-GO TXT/Medalist 94-13 with Aftermarket Plugs
LGT-109L $218.00
3+ $200.56 ea.

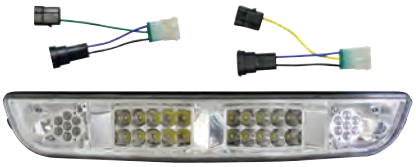

RHOX LED Headlight Bar, E-Z-GO TXT/Medalist 94-13, with Adapters for Use with Factory Harness
LGT-109LF $238.00
3+ $218.96 ea.
Not compatible with golf cars equipped with turn signal.



RHOX Wire Harness, E-Z-GO TXT 94+
LGT-394 ..... $60.00
3+ $55.20 ea.



RHOX Plug and Play Wire Harness, For Use on LGT-312L
LGT-312H $156.00
3+ $143.52 ea.



RHOX Wire Harness, E-Z-GO TXT 94+, Plug and Play Components
LGT-694 ..... $118.00
3+ $108.56 ea.



RHOX Plug and Play Wire Harness, For Use on LGT-402L
LGT-402H $150.00
3+ $138.00 ea.



RHOX Retrofit Plug and Play Wire Harness (LGT-412L)
LGT-412H $73.00
3+ $67.16 ea.



RHOX Replacement Marker Light, LED
LGT-325L $20.40
3+ $18.77 ea.



Amber Turn Signal Marker Light, E-Z-GO X444 89-94, ST350 96+
OEM: 20570G2; 20574G2.
LGT-210 ..... $50.00



Taillight, E-Z-GO ST350
OEM: 32739G2.
LGT-211 ..... $117.00



RHOX Headlight Assembly, LED, E-Z-GO ST350 96+, Marathon 80-94
OEM: 20209G3; 23686G1.
LGT-209L $128.00
3+ $117.76 ea.

Club Car Tempo LED Light Kit with LED Accent Lights

HIGH/LOW BEAM COMPATIBLE LED

- Easy-to-install wire harness.
- Energy efficient LED headlights with sequential marker lights.
- RGBW LED accent lights with seven standard colors. Upgrade to millions of colors with optional bluetooth controller (LGT-332).
- LED taillights with sequential turn signal operation.
- High/low beam compatible.
- LGT-396 is required for 08.5+ electric.
- Kit includes:
  - LGT-306JH gas jumper harness.
  - LED headlights with sequential accent lights.
  - LED taillights with sequential turn signal operation.
  - Complete plug and play wire harness with push/pull switch.
  - Installation hardware, templates and instructions.



Light kit features sequential turn signal operation on both headlights and taillights.



RHOX LED Light Kit with RGBW Accent Lights, Club Car Tempo, Onward with Factory Lights 12-48 V 2
LGT-406L $418.00
3+ $384.56 ea.



RHOX LED Light Kit with RGBW Accent Lights, Club Car Tempo, 12-48V 2
LGT-411L $398.00
3+ $366.16 ea.



Optional Smart Phone/Tablet Operated Bluetooth Controller (LGT-332) features 10 million+ LED color combinations with multiple tones, 20 built-in modes including music and DIY modes, and a 10' operating distance.



RHOX Bluetooth Controller for RHOX Lights with Multi-Color LED Lights, 12-48V 2
LGT-332 . . . . . $110.00
3+ $101.20 ea.



RHOX Toggle Switch with Harness, Accent Light Compatible, 12-48V 2
LGT-332 . . . . . $22.00
3+ $101.20 ea.

RHOX Club Car Tempo LED Light Kit Plug and Play Accessories

Accessorize our Club Car Tempo LED Light Kit with any of these plug and play accessories.



Deluxe Turn Signal Kit
Includes USB Outlet, LGT-132A Turn Signal with Flasher and Horn Kit.
LGT-T3P **$238.00**
3+ $218.96 ea.



Brake Pad Light Switch, OEM Fit, Club Car Tempo, Precedent 04+
LGT-B9 ..... **$94.00**
3+ $86.48 ea.



Universal Brake Light Switch
Easily installs to existing brake pad.
LGT-138 ..... **$30.00**
3+ $27.60 ea.

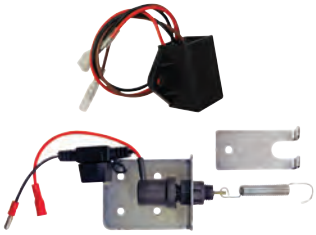

Plug and Play Brake Light Kit, Club Car Tempo, Precedent
LGT-644 ..... **$86.00**
3+ $79.12 ea.



Injection Molded Turn Signal Switch Wire Cover
Snaps into place and covers unsightly wires. OEM: 20961G3.
LGT-107A **$15.00**
3+ $13.80 ea.



Self-Cancelling Plug and Play Turn Signal Kit, 12 V
Compatible with any RHOX light kit with plug and play harness. Capable of 48V operation when installed with ACC-0005 48V horn. Self-cancelling function preserves battery life. High/low beam design only functional with RHOX LED light kits with high/low capability. Automotive-style deluxe turn signal switch. Compact design places all buttons, switches and indicators "on-the-tree" for fast, easy access.
LGT-T5 ..... **$376.00**
3+ $345.92 ea.



Adjustable Steering Column Cover, Extends to 17"
LGT-105 ..... **$18.20**
3+ $16.74 ea.

Club Car Tempo LED Light Kit with Sequential Accent Lights

RETAIL PACKAGE

HIGH/LOW BEAM COMPATIBLE LED

- Easy-to-install wire harness.
- Energy efficient LED headlights with sequential amber accent lights.
- Factory Style LED taillights.
- High/low beam compatible.
- 12-48V operation for gas or electric. Electric models require LGT-396 bucket harness. Voltage reducer (VOLT-2001 or VOLT-2000, see pgs. 269-270) recommended.
- Kit includes:
  - LGT-306JH gas harness.
  - LED headlights with sequential accent lights.
  - LED taillights.
  - Complete plug and play wire harness with push/pull switch.
  - LGT-306JH gas jumper harness.
  - Installation hardware, templates and instructions.



High efficiency, factory style LED taillights are easy to mount.



Energy efficient LED light kit with sequential accent lights and a high quality, deluxe wire harness compatible with plug and play accessories.



RHOX LED Light Kit, Club Car Tempo, 12-48V
LGT-413L $418.00
3+ $384.56 ea.



RHOX Reusable Headlight Template, Set of 2, Club Car Tempo, For Use with RHOX Headlights
Constructed of durable plastic for multiple installations. Use as a guide when installing RHOX headlights on Club Car Tempo: LGT-411L, LGT-413L and LGT-415L.
LGT-187 ..... $98.00



DoubleTake LED Taillight Set, Club Car Precedent
LGT-DT0023 ..... $118.00

RHOX Club Car Tempo LED Light Kit Plug and Play Accessories

Accessorize our Club Car Tempo LED Light Kit with any of these plug and play accessories.



Deluxe Turn Signal Kit
Includes USB Outlet, LGT-132A Turn Signal with Flasher and Horn Kit.
LGT-T3P **$238.00**
3+ $218.96 ea.



Self-Cancelling Plug and Play Turn Signal Kit, 12 V
Compatible with any RHOX Light Kit with plug and play harness. Capable of 48V operation when installed with ACC-0005 48V horn. Self-cancelling function preserves battery life. High/low beam design only functional with RHOX LED light kits with high/low capability. Automotive-style deluxe turn signal switch. Compact design places all buttons, switches and indicators "on-the-tree" for fast, easy access.
LGT-T5 ..... **$376.00**
3+ $345.92 ea.

RHOX Brake Light Switches and Wire Covers



Brake Pad Light Switch, OE Fit, Club Car Tempo, Precedent 04+
LGT-B9 ..... **$94.00**
3+ $86.48 ea.



Universal Brake Light Switch
Easily installs to existing brake pad.
LGT-138 ..... **$30.00**
3+ $27.60 ea.



Injection Molded Turn Signal Switch Wire Cover
Snaps into place and covers unsightly wires.
OEM: 20961G3.
LGT-107A **$15.00**
3+ $13.80 ea.



Adjustable Steering Column Cover, Extends to 17"
LGT-105 ..... **$18.20**
3+ $16.74 ea.

Club Car Tempo LED Headlights with Harness

Retrofits Factory Harness from OEM Tempo Headlights to RHOX LED Accent Headlights.



- Easy-to-install wire harness.
- Energy efficient LED headlights with sequential accent lights.
- High/low beam compatible.
- 12-48V operation for gas or electric. Voltage reducer (VOLT-2001 or VOLT-2000, pgs. 269-270) recommended.
- Kit includes:
  - OEM-fit energy efficient LED headlights with sequential accent lights.
  - Complete plug and play retrofit kit to OEM harness.
  - Installation hardware, templates and instructions.

RHOX LED Headlights with Harness, Club Car Tempo, 12-48V 2
LGT-415L $344.00
3+ $316.48 ea.



DoubleTake Standard LED Light Bar Kit, Club Car Precedent, Electric 2
LGT-DT3023-EL $344.00



DoubleTake Deluxe LED Light Bar Kit, Club Car Precedent, Electric 2
LGT-DT6023-EL $398.00



DoubleTake Standard LED Light Bar Kit, Club Car Precedent, Gas 2
LGT-DT3023-GL $398.00

Club Car Precedent LED Light Bar Bumper Kit with LED Accent Lights

HIGH/LOW BEAM COMPATIBLE LED

- Easy-to-install wire harness.
- Energy efficient LED light bar and marker lights.
- RGBW LED Accent Lights with seven standard colors. Upgrade to millions of colors with optional bluetooth controller (LGT-332).
- LED taillights with stainless steel mounting screws.
- High/low beam compatible.
- 12-48V operation for gas or electric. Voltage reducer (VOLT-2001 or VOLT-2000, see pg. 269-270) recommended for accessories.
- Kit includes:
  - Bumper with integrated LED headlight bar, marker lights and LED accent lights.
  - LED taillights.
  - LGT-306JH gas jumper harness.
  - Complete plug and play wire harness with push/pull switch.
  - Installation templates and instructions.





Energy efficient LED bumper light kit with LED accent lights features integrated LED headlight bar, marker lights, LED accent lights with seven standard colors and LED taillights. Add a Bluetooth Controller and upgrade to millions of color combinations!



Optional Smart Phone/Tablet Operated Bluetooth Controller (LGT-332) features 10 million+ LED color combinations with multiple tones, 20 built-in modes including music and DIY modes, and a 10' operating distance.

RHOX LED Light Bar Bumper Kit with LED Accent Lights, Club Car Precedent, 12-48V 2

Gas 04+

LGT-340L.....$278.00

3+ $255.76 ea.

RHOX LED Light Bar Bumper Kit with LED Accent Lights, Club Car Precedent, 12-48V 2

Electric 04-08.5

LGT-340L.....$278.00

3+ $255.76 ea.

RHOX LED Light Bar Bumper Kit with LED Accent Lights, Club Car Precedent, 12-48V 2

Electric 08.5+

LGT-340LB.....$298.00

3+ $274.16 ea.



RHOX Bluetooth Controller for RHOX Lights with Multi-Color LED Lights, 12-48V 2

LGT-332 ..... $110.00

3+ $101.20 ea.



RHOX Toggle Switch with Harness, Accent Light Compatible, 12-48V 2

LGT-331 ..... $22.00

3+ $20.24 ea.

HOW TO DETERMINE PRECEDENT MODEL YEAR

Locate the tow/run switch under seat. 04-08.5 is in center of batteries. 08.5+ is at rear of battery bucket. Call us at 1-866-666-7278 with any questions.

Club Car Precedent Light Bar Bumper Kits

Precedent Light Bar Bumper Kit



RHOX

- All Club Car Precedent Light kits include plug and play wire harness which allows easy installation of accessories.
- Injection molded plastic bezels and stainless steel mounting screws.
- 12-48V operation for gas or electric.
- 08.5+ Precedent electric cars are not pre-wired for light kit installation and require LGT-396 basic wire harness (included in kits for Precedent electric 08.5+ cars).
- LGT-306JH gas jumper harness included.
- Kit includes:
  - Headlights and LED taillights with plug and play wire harness.
  - Installation templates and instructions.

	ITEM #	BULBS	GAS/ELECTRIC	YEARS	BATTERIES	PRICE
	LGT-306L	LED	Electric	04-08.5	–	$238.00 3+ $218.96 ea.
	LGT-306L	LED	Gas	04+	–	$238.00 3+ $218.96 ea.
	LGT-306LB	LED	Electric	08.5+	–	$330.00 3+ $303.60 ea.
	LGT-306E12	Halogen	Electric	08.5+	12V	$324.00 3+ $298.08 ea.

HOW TO DETERMINE PRECEDENT MODEL YEAR

Locate the Tow/Run Switch under seat. 04-08.5 is in center of batteries. 08.5+ is at rear of battery bucket. Call us at 1-866-666-7278 with any questions.

PLUG AND PLAY ACCESSORIES



Brake Light Switch, Pedal Mount
LGT-138 .....$30.00
3+ $27.60 ea.



Brake Pad Light Switch, OE Fit for Club Car Precedent 04+
LGT-B9 .....$94.00
3+ $86.48 ea.



Plug and Play Turn Signal
LGT-112A $136.00
3+ $125.12 ea.



Power Socket USB-A/USB-C Dual Port
ACC-0120 .....$50.00



Turn Signal Switch Wire Cover
LGT-107A $15.00
3+ $13.80 ea.

RHOX Club Car Precedent LED Light Bar Parts



Headlight Bar and Bumper Only, LED Bulbs, Club Car Precedent, 12-48V
LGT-316L $240.00
3+ $220.80 ea.



Taillight Kit, LED Bulbs, Club Car Tempo, Precedent
Recessed, in-lens mounting hole and taillight tip mounting hole for a secure fit.
LGT-336 ..... $90.00
3+ $82.80 ea.

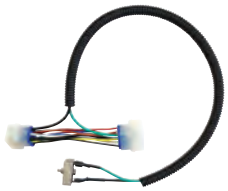

Harness, Precedent Gas
Add to LGT-306E/E12 for use on Club Car Precedent Gas.
LGT-306H $34.00
3+ $31.28 ea.

Club Car Tempo/Precedent Light Parts



RHOX **Plug and Play Wire Harness, LGT-340L, LGT-340LB**
LGT-340H2 ..... $91.00
3+ $83.72 ea.



RHOX **Plug and Play Wire Harness, Club Car Precedent, LGT-306, LGT-306L**
LGT-696 ..... $73.00
3+ $67.16 ea.



RHOX **Bucket Kit, Basic Wire Harness, Club Car Precedent Light Kit, 08+ OE Only**
LGT-396 ..... $100.00
3+ $92.00 ea.



RHOX **Plug and Play Wire Harness, LGT-411L, LGT-413L**
LGT-411H $150.00
3+ $138.00 ea.



RHOX **RHOX Light Kit Jumper Harness, 12-Pin to 9-Pin, Club Car Tempo, Precedent 04+ Gas**
LGT-306JH $17.80
3+ $16.38 ea.



Extension Harness, Light Kit, For Use with Club Car Tempo, Precedent Stretch Kits
OEM: 103840701.
LGT-170 ..... $76.00



16V-18V to 12V, 15 Amp Voltage Reducer, Club Car Tempo, Onward, Precedent 08.5+ with 8V Batteries
VOLT-0011 ..... $118.00
3+ $108.56 ea.



36V-48V to 12V, 20 Amp Voltage Reducer, Club Car Tempo, Onward, Precedent 08.5+
6 1/4" L x 2 9/16" W x 1 15/16"D.
VOLT-2005 ..... $258.00
3+ $237.36 ea.

HOW TO DETERMINE PRECEDENT MODEL YEAR
Locate the Tow/Run Switch under seat. 04-08.5 is in center of batteries. 08.5+ is at rear of battery bucket. Call us at 1-866-666-7278 with any questions.

RHOX Club Car DS Lighting Parts



Club Car DS Adjustable Headlights with Bezels, LED Bulbs 2
Includes two adjustable LED headlights.
LGT-315L **$198.00**
3+ $182.16 ea.



Taillight Set, LED Bulbs, Club Car DS 2
Includes two LED taillights and two bezels.
LGT-335 ..... **$102.00**
3+ $93.84 ea.



LED Bar Light, 12-48V 2
Includes running light, stop light, sequential right and left turn signals. 15" x 1 1/2" x 7/8".
LGT-102 ..... **$58.00**
3+ $53.36 ea.



Taillight Assembly, Club Car DS, LED 2
LGT-117 ..... **$28.00**
3+ $25.76 ea.



Headlight Assembly, Passenger, LED, Club Car DS 93+, 12-48V 2
OEM: 1019880-02.
LGT-128L **$164.00**
3+ $150.88 ea.



Headlight Assembly, Driver, LED, Club Car DS 93+, 12-48V 2
OEM: 1016897-01; 1019880-01.
LGT-129L **$164.00**
3+ $150.88 ea.



Headlight Assembly, Passenger, Halogen, Club Car DS 93+ 2
OEM: 1019880-02.
LGT-128 ..... **$104.00**
3+ $95.68 ea.



Headlight Assembly, Driver, Halogen, Club Car DS 93+ 2
OEM: 1016897-01; 1019880-01.
LGT-129 ..... **$104.00**
3+ $95.68 ea.

RHOX Club Car DS Lighting Parts



Headlight Bezel, Club Car DS 93+, Driver Side 2
OEM: 1016879 (passenger); 1016880 (driver).
LGT-126 ..... **$24.00**
3+ $22.08 ea.



Headlight Bezel, Club Car DS 93+, Passenger SIde 2
OEM: 1016879 (passenger); 1016880 (driver).
LGT-127..... **$24.00**
3+ $22.08 ea.



Headlight Lens, LED, Club Car DS 93+, 12-48V 2
OEM: 1019882-01.
LGT-125L **$100.00**
3+ $92.00 ea.



Wire Harness, Club Car DS 2
LGT-395..... **$60.00**
3+ $55.20 ea.



Headlight Marker Lens, Club Car 93+ 2
LGT-338..... **$12.00**
3+ $11.04 ea.



Wire Harness, Club Car DS, Plug and Play 2 **Components**
LGT-695..... **$118.00**
3+ $108.56 ea.



Replacement Marker Light, LED Bulb 2
LGT-325L..... **$20.40**
3+ $18.77 ea.

Club Car DS Plug and Play Light Kits

HIGH/LOW BEAM COMPATIBLE LED

- Plug and play wire harness allows easy installation of accessories below at any time.
- LGT-305L adjust with the turn of a screw. LGT-375L fits OE light openings.
- Energy efficient LED headlight bulbs.
- High/low beam compatible (LED only).
- Injection molded plastic bezels.
- 12-48V operation for gas or electric. Voltage reducer (VOLT-2001 or VOLT-2000, see pgs. 269-270, recommended for accessories.

- Kit includes:
  - LED headlights.
  - LED taillights.
  - Installation templates and Instructions.
  - Plug and play wire harness for all accessories shown here.

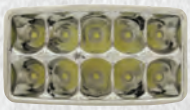

RHOX LED light kits feature energy efficient, environmentally friendly LED lights that reduce power consumption and preserve battery life!

STEP 1 – BUY LIGHT KIT WITH PLUG AND PLAY WIRE HARNESS



RHOX Light Kit with Plug and Play Harness, LED Bulbs, Club Car DS 93+, 12-48V

LGT-305L $268.00

3+ $246.56 ea.



RHOX Factory Style Light Kit with Plug and Play Harness, LED Bulbs, Club Car DS 93+, 12-48V

LGT-375L $258.00

3+ $237.36 ea.

STEP 2 – ADD PLUG AND PLAY ACCESSORIES



Plug and Play Horn Kit, 12V, Compatible with LGT-143A Turn Signal

LGT-651 ..... $60.00

3+ $55.20 ea.



Brake Light Switch, Pedal Mount

LGT-138 ..... $30.00

3+ $27.60 ea.



Self-Cancelling Plug and Play Turn Signal Kit, 12 V

LGT-T5 ..... $376.00

3+ $345.92 ea.



Power Socket, USB Dual Port, 12-48V

ACC-0120 ..... $50.00

Yamaha Drive2 LED Light Kit with LED Accent Lights

HIGH/LOW BEAM COMPATIBLE LED

- Easy-to-install wire harness.
- Energy efficient high/low beam projector LED headlights.
- RGBW LED accent lights with 7 standard colors. Upgrade to millions of colors with optional bluetooth controller (LGT-332).
- High/low beam compatible.
- 12-48V operation for gas or electric. Voltage reducer (VOLT-2001 or VOLT-2000, see pgs. 269-270) recommended for accessories.

- Kit includes:
  - Energy efficient high/low beam projector LED headlights, marker lights and accent lights.
  - LED taillights with stainless steel mounting screws.
  - Complete plug and play wire harness with push/pull switch.
  - Installation templates and instructions.





RHOX LED Light Kit with RGBW LED Accent Lights, Yamaha Drive2, 12-48V 2
LGT-401L **$398.00**
3+ $366.16 ea.

Energy efficient LED light kit with RGBW accent lights features high/low beam projector LED headlights, marker lights, LED accent lights with seven standard colors and LED taillights. Add a Bluetooth Controller and upgrade to millions of color combinations!



Optional Smart Phone/Tablet Operated Bluetooth Controller (LGT-332) features 10 million+ LED color combinations with multiple tones, 20 built-in modes including music and DIY modes, and a 10' operating distance.



RHOX Bluetooth Controller for RHOX Lights with Multi-Color LED Lights, 12-48V 2
LGT-332 ..... **$110.00**
3+ $101.20ea.



RHOX Toggle Switch with Harness, Accent Light Compatible, 12-48V 2
LGT-331 ..... **$22.00**
3+ $20.24 ea.

Yamaha Drive2 OE Fit Light Kit

HIGH/LOW BEAM COMPATIBLE LED

- Fit in factory cut-outs.
- Easy to install wire harness with push/pull switch.
- Energy efficient LED headlights.
- White running light.
- Self-canceling running light.
- High/low beam compatible.
- 12-48V operation for gas or electric. Voltage reducer (VOLT-2001 or VOLT-2000, see pgs. 269-270) recommended for accessories.

- Kit includes:
  - OEM-fit energy efficient high/low beam projector LED headlights, marker lights and accent lights.
  - Plug and play wire harness.
  - LED taillights.
  - Installation templates and instructions.





RHOX LED light kits feature energy efficient, environmentally friendly LED lights that reduce power consumption and preserve battery life!



RHOX LED Light Kit, OE Fit, Yamaha Drive2, 12-48V (2)

LGT-416L $398.00
3+ $366.16 ea.

Yamaha Drive2 Adjustable Light Kit

HIGH/LOW BEAM COMPATIBLE LED

- Easy to install wire harness with push/pull switch.
- Energy efficient LED headlights.
- High/low beam compatible.
- 12-48V operation for gas or electric. Voltage reducer (VOLT-2001 or VOLT-2000, see pgs. 269-270) recommended for accessories.

- Kit includes:
  - Energy efficient high/low beam projector LED headlights, marker lights and accent lights.
  - Plug and play wire harness.
  - LED taillights.
  - Installation templates and instructions.



RHOX

RHOX Adjustable Light Kits feature:







RHOX LED light kits feature energy efficient, environmentally friendly LED lights that reduce power consumption and preserve battery life!

RHOX LED Light Kit, Adjustable Headlights, Yamaha Drive2, 12-48V (2)

LGT-403L.....$320.00
3+ $294.40 ea.

Yamaha Drive Plug and Play Light Kits

HIGH/LOW BEAM COMPATIBLE LED

- Includes plug and play wire harness for easy installation of accessories below at any time.
- Adjustable with the turn of a screw.
- Choose from energy efficient LED or halogen headlights.
- High/low beam compatible (LED only).
- 12V (Halogen), 12-48V (LED) operation for gas or electric. Voltage reducer (VOLT-2001 or VOLT-2000, see pgs. 269-270) recommended for accessories.
- Kit includes:
  - Adjustable headlights.
  - LED taillights.
  - Installation templates and instructions.
  - Plug and play wire harness for all accessories shown here.

STEP 1 – BUY LIGHT KIT WITH PLUG AND PLAY WIRE HARNESS



RHOX Factory Style Light Kit, Plug and Play Harness, LED Bulbs, Yamaha Drive 07-16, 12-48V
LGT-307L $258.00
3+ $237.36 ea.



LGT-307L

RHOX LED light kits feature energy efficient, environmentally friendly LED lights that reduce power consumption and preserve battery life!

STEP 2 – ADD PLUG AND PLAY ACCESSORIES



Brake Light Switch
LGT-138 .....$30.00
3+ $27.60 ea.

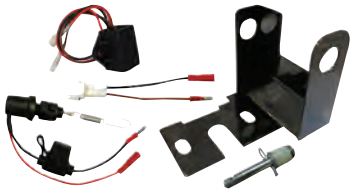

Plug and Play Brake Switch Kit, G22-Drive 08-11
LGT-164 ..... $115.00
3+ $105.80 ea.



Plug and Play Brake Switch Kit, Drive 12+, Drive2
LGT-B12 .....$94.00
3+ $86.48 ea.



Self-Cancelling Plug and Play Turn Signal Kit, 12 V
LGT-T5 .....$376.00
3+ $345.92 ea.



Plug and Play Horn Kit, 12V, Compatible with LGT-143A Turn Signal
LGT-138 .....$30.00
3+ $27.60 ea.



Power Socket, USB Dual Port, 12-48V
ACC-0120 .....$50.00

RHOX Yamaha Drive2/Drive Lighting Parts



Factory Style Headlights with Bezels, LED Bulbs, Yamaha Drive 07-16 2
LGT-317L $182.00
3+ $167.44 ea.



LED Factory Style Taillights, Yamaha Drive 07-16, 12-48V 2
LGT-337 . . . . . $106.00
3+ $97.52 ea.



Plug and Play Wire Harness, For Use on LGT-401L 2
LGT-401H $150.00
3+ $138.00 ea.



Wire Harness, Yamaha Drive2, Drive 2
LGT-398 . . . . . $60.00
3+ $55.20 ea.



Wire Harness, Yamaha Drive2, Drive, Plug and Play Components 2
LGT-693 . . . . . $118.00
3+ $108.56 ea.



Replacement Marker Light, LED Bulb 2
LGT-325L $20.40
3+ $18.77 ea.

Yamaha G14-G22 Plug and Play Light Kit

HIGH/LOW BEAM COMPATIBLE LED

- Plug and play wire harness allows easy installation of accessories below at any time.
- Adjusts with the turn of a screw.
- Energy efficient LED headlight bulbs.
- Injection molded plastic bezels.
- High/low beam compatible.
- 12-48V operation for gas or electric. Voltage reducer (VOLT-2001 or VOLT-2000, see pgs. 269-270) recommended for accessories.
- Kit includes:
  - Headlights.
  - LED taillights.
  - Installation templates and instructions.
  - Plug and play wire harness for all accessories shown here.

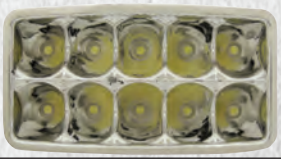

RHOX LED light kits feature energy efficient, environmentally friendly LED lights that reduce power consumption and preserve battery life!

STEP 1 – BUY LIGHT KIT WITH PLUG AND PLAY WIRE HARNESS





RHOX Light Kit with Plug and Play Wire Harness, LED Bulbs, Yamaha G14-G22, 12-48V
LGT-303L.....$268.00
3+ $246.56 ea.

*Voltage Reducer (VOLT-2001 or VOLT-2000, see pgs. 269-270) recommended when installing 12 volt accessories on 36 volt or 48 volt cars.

STEP 2 – ADD PLUG AND PLAY ACCESSORIES



Plug and Play Horn Kit, 12V, Compatible with LGT-143A Turn Signal
LGT-651.....$60.00
3+ $55.20 ea.

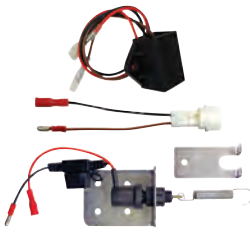

Plug and Play Brake Light Kit, Time Delay, G14-G19 Only
LGT-643.....$90.00
3+ $82.80 ea.



Plug and Play Turn Signal
LGT-143A.....$124.00
3+ $114.08 ea.

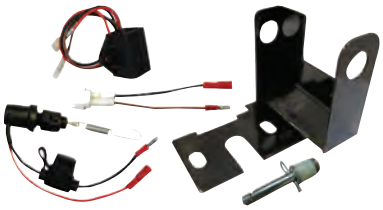

Plug and Play Brake Switch Kit, Yamaha G22-Drive 08-11
LGT-164.....$115.00
3+ \$105.80 ea.



Power Socket, USB Dual Port, 12-48V
ACC-0120.....$50.00



Turn Signal Switch Wire Cover
LGT-107A.....$15.00
3+ $13.80 ea.

RHOX Yamaha G14-G22 Lighting Parts



Rear Light Set, Yamaha G14-G22
Includes two LED taillights and two bezels.
LGT-335 ..... $102.00
3+ $93.84 ea.



Taillight Assembly, Yamaha G14-G22, LED
LGT-117 ..... $28.00
3+ $25.76 ea.

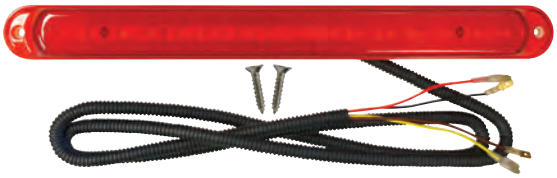

LED Bar Light
Includes running light, stop light, sequential right and left turn signals. 15" x 1 1/2" x 7/8".
LGT-102 ..... $58.00
3+ $53.36 ea.



Replacement Marker Light, LED Bulb
LGT-325L $20.40
3+ $18.77 ea.



Harness, Yamaha G14-Drive, Plug and Play Components
LGT-693 ..... $118.00
3+ $108.56 ea.

License Plate Holders



Universal Illuminated License Plate Holder, Incandescent Bulb, 12V
LGT-051 ..... $19.50
3+ $17.94 ea.



License Plate Holder with LED Plate Tag Running and Brake Light, 12V
LGT-052 ..... $46.00
3+ $42.32 ea.

RHOX Super Saver LED Light Kits

- Long lasting, energy efficient LED lighting features a life of up to 50,000 hours and energy use of 25% compared to traditional halogen bulbs.
- 12 volt operation for gas or electric. Voltage reducer (VOLT-2001 or VOLT-2000, see pgs. 269-270) recommended.
- Includes high quality, easy to install wire harness with push/pull switch.
- Templates and installation instructions included.
- Super Saver LED light kits are not compatible with Build Your Own Package components.



Super Saver Clear Factory Style Light Kit, LED Bulbs, E-Z-GO RXV 16-21, 12V 2
LGT-362LC.....$240.00
3+ $220.80 ea.



Super Saver Factory Style Light Kit, LED Bulbs, E-Z-GO TXT 14+, 12V 2
LGT-381L $240.00
3+ $220.80 ea.



Super Saver Light Bar Kit, Clear Lens, LED Bulbs, E-Z-GO TXT 94-13, 12V 2
LGT-352LC.....$260.00
3+ $239.20 ea.



Super Saver Adjustable Light Kit, LED Bulbs, E-Z-GO TXT 96-13, 12V 2
LGT-354L..... $240.00
3+ $220.80 ea.



Super Saver Light Bar Kit, LED Bulbs, Club Car Precedent Electric 04-08.5, 12V 2
Includes plug and play harness.
LGT-356EL.....$240.00
3+ $220.80 ea.



Super Saver Adjustable Light Kit, LED Bulbs, Club Car DS 93+, 12V 2
LGT-355L.....$240.00
3+ $220.80 ea.

RHOX Super Saver LED Light Kits



Super Saver Adjustable Light Kit, LED Bulbs, Yamaha Drive2, 12V 2
LGT-451L $260.00
3+ $239.20 ea.



Super Saver Adjustable Factory Style Light Kit, LED Bulbs, Yamaha Drive 07-16, 12V 2
LGT-357L $240.00
3+ $220.80 ea.



Super Saver Adjustable Light Kit, LED Bulbs, Yamaha G14-G22, 12V 2
LGT-353L $240.00
3+ $220.80 ea.

RHOX LED Utility Light Bars, Spotlights

Rugged, energy efficient LED light bars and spotlights perfect for hunting, offroad and industrial applications.



Light Bar, LED, 21", Flood, 12-24V, 54W, 4050 Lumen 2
LGT-704L $178.00
3+ $163.76 ea.



Light Bar, LED, 21 1/2", Combo Flood/Spot Beam, 12-24V, 120W, 7800 Lumen 2
LGT-721L $178.00
3+ $163.76 ea.

RHOX LED Utility Light Bars and Spotlights

Rugged, energy efficient LED light bars and spotlights perfect for hunting, offroad and industrial applications.



Utility Spotlight, LED, 3 1/4", 12-24V, 24W, 1500 Lumen
LGT-726L $81.00
3+ $74.52 ea.



Utility Floodlight, LED, 4 1/2", 12-24V, 18W, 1350 Lumen
LGT-708L $52.00
3+ $47.84 ea.



Utility Light Bar, LED, 7 1/2", Combo Flood/Spot Beam, 12-24V, 36W, 2340 Lumen
LGT-720L $102.00
3+ $93.84 ea.



Utility Spotlight, LED, 7 3/4", 12-24V, 18W, 1350 Lumen
LGT-703L $82.00
3+ $75.44 ea.



Utility Light Bar, LED, 11", Flood, 12-24V, 54W, 4050 Lumen
LGT-702L $144.00
3+ $132.48 ea.

RHOX LED Wiring Kits and Mounting Clamp



Wiring Kit, LED Utility with Toggle Switch, 12' Wire
LGT-791 ..... $46.00
3+ $42.32 ea.



Wiring Kit, LED Utility with Push/Pull Switch, 12' Wire
LGT-792 ..... $55.00
3+ $50.60 ea.

RHOX LED Strobe Lights

- Heavy-duty, self-contained, high-intensity strobes.
- Easily spotted in all conditions.



Amber Strobe Light, LED, 12-24 VDC, Low Profile
Includes mounting hardware. Key switch activation not recommended.
LGT-299 ..... $61.00
Qty. Break 3 @ $56.12 ea.



Amber Strobe Light, LED, 12-80 VDC
5" H x 3 3/4" W x 2 3/4" D x 2 1/4" OD. Key switch activation not recommended.
LGT-300 ..... $78.00
3+ $71.76 ea.

Voltage Reducers

30 Amp



60V-72V to 12V, 30 Amp Voltage Reducer
7 1/2" L x 1 1/2" W x 1 3/4" H.
VOLT-2008 ..... $210.00
3+ $193.20 ea.



26V-60V to 12V, 30 Amp Voltage Reducer
Key switch activated. Thermal overload protection.
7 1/2" L x 3 3/4" W x 2" H.
VOLT-2001. ..... $190.00
3+ $174.80 ea.



36V-48V to 12V, 30 Amp Voltage Reducer
Key switch activated. Isolated thermal overload protection.
6 1/4" L x 2 9/16" W x 1 5/16" D.
VOLT-2002 ..... $298.00
3+ $274.16 ea.



36V-48V to 12V, 30 Amp Voltage Reducer, Club Car Tempo, Onward, Precedent 08.5+
Key switch activated. Isolated thermal overload protection.
6 1/4" L x 2 9/16" W x 1 5/16" D.
VOLT-2003 ..... $298.00
3+ $274.16 ea.

VOLTAGE REDUCER RECOMMENDATION CHART

	By Vehicle Model					By Application						
	E-Z-Go RXV*	E-Z-Go TXT	Club Car Tempo/ Onward/ Precedent	Club Car DS	Yamaha G14-Drive2	Basic Light Kit	Deluxe Light Kit	Off Road LED Lights	Off Road Halogen Lights	Light Kit with Accessories	Audio Equipment	Low Draw <5 AMP
VOLT-2001 26V-60V to 12V, 30 Amp	•	•	•	•	•	•	•	•	•	•	•	•
VOLT-2002 36V-48V to 12V, 30 Amp	•	•	•	•	•	•	•	•	•	•	•	•
VOLT-2003 36V-48V to 12V, 30 Amp, Club Car Precedent 08.5+			•			•	•	•	•	•	•	•
VOLT-2000 26V-60V to 12V, 20 Amp	•	•	•	•	•	•	•	•	•	•	•	•
VOLT-2004 36V-48V to 12V, 20 Amp	•	•	•	•	•	•	•	•	•	•	•	•
VOLT-2005 36V-48V to 12V, 20 Amp, Club Car Precedent 08.5+			•			•	•	•	•	•	•	•
VOLT-0010 16V-18V to 12V, 15 Amp	•	•	•	•	•	•	•	•				•
VOLT-0011 16V-18V to 12V, 15 Amp, Club Car Precedent 08.5+ w/8V Batteries			•			•	•	•				•
VOLT-0001 16V-18V to 12V, 10 Amp, OE Replacement, Club Car DS 48V	•	•		•	•	•	•	•	•			•

*E-Z-Go RXV requires On/Off toggle switch.

Voltage Reducers

Voltage Reducer for Lithium Batteries

- Exclusive voltage reducer for use with lithium batteries.
- Backed by the Red Hawk quality commitment seal.

Voltage Reducer for Lithium Batteries, 48V-72V to 12V, 25 Amp 2
6 1/2" L x 1 1/2" W x 1 3/4" H.
VOLT-2007 ..... $238.00
3+ $218.96 ea.

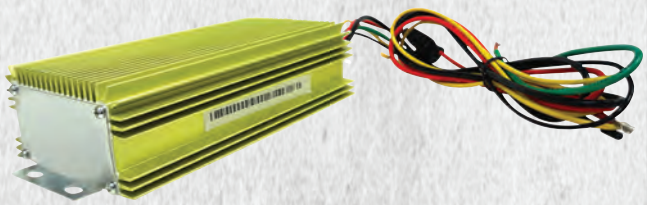

20 AMP



60V-72V to 12V, 20 Amp Voltage Reducer 2
6 1/2" L x 1 1/2" W x 1 3/4" H.
VOLT-2006 ..... $189.00
3+ $173.88 ea.



26V-60V to 12V, 20 Amp Voltage Reducer 2
Key switch activated. Thermal overload protection.
6 1/2" L x 3 3/4" W x 2" H.
VOLT-2000 ..... $198.00
3+ $182.16 ea.



36V-48V to 12V, 20 Amp Voltage Reducer 2
Key switch activated. Isolated thermal overload protection.
6 1/4" L x 2 9/16" W x 1 15/16" D.
VOLT-2004 ..... $254.00
3+ $233.68 ea.



36V-48V to 12V, 20 Amp Voltage Reducer, Club Car Tempo, Onward, Precedent 08.5+ 2
Key switch activated. Isolated thermal overload protection.
6 1/4" L x 2 9/16" W x 1 15/16" D.
VOLT-2005 ..... $258.00
3+ $237.36 ea.

10-15 AMP



16V-18V to 12V, 15 Amp Voltage Reducer 2
VOLT-0010 ..... $64.00
3+ $58.88 ea.



16V-18V to 12V, 15 Amp Voltage Reducer, Club Car Tempo, Onward, Precedent 08.5+ with 8V Batteries 2
VOLT-0011 ..... $118.00
3+ $108.56 ea.



16V-18V to 12V, 10 Amp Voltage Reducer, OE Replacement, Club Car DS 48V 2
OEM: 101810801.
VOLT-0001 ..... $195.00
3+ $179.40 ea.

LED Light Strips with Bluetooth Controller



LED Light Strip, 12 VDC, RGB, 20' Length with Bluetooth Controller

- Control LED lights with smartphone app for iOS 8.0 and Android 4.3 or later.
- Stronger adhesive sticks to practically anything without the need for additional tape.
- 16 million color combinations.
- Seven static colors (red, blue, green, cyan, white, orange and yellow).
- Multiple modes include jump, cross fade, gradual fade, strobe and more.
- Low voltage, low heat adapter safe for use around children.

RHOX **LED Light Strip, 12 VDC, RGB, 20' Length with Bluetooth Controller** 2
LGT-030 ..... $138.00
3+ $126.96 ea.

USB Chargers and Power Outlets

No voltage reducer required!



RHOX **Water-Resistant Dual USB Charging Port, 12-48V** 2
Charge two devices with only a small amount of battery draw.
ACC-0097 ..... $30.00
3+ $27.60 ea.



RHOX **Power Center with 12 Volt Outlet and Dual USB Charging Ports** 2
Charge two devices with only a small amount of battery draw.
ACC-0106 ..... $38.00
3+ $34.96 ea.



RHOX **Power Socket, 12V/15A** 2
ACC-0058 ..... $17.00
3+ $15.64 ea.



RHOX **Wiring Kit, State of Charge Meter, Power Outlet** 2
ACC-0099 ..... $46.00
3+ $42.32 ea.



Power Socket, USB Dual Port, 12-48V 2
ACC-0120 ..... $50.00

RHOX Turn Signal Switches, Turn Signal Kits and Wire Covers



Basic Plug and Play Turn Signal Switch with Flasher Relay
LGT-143A $124.00
3+ $114.08 ea.



Standard Turn Signal Switch with Horn Button, 7 Wire with Flasher Relay
LGT-112A $136.00
3+ $125.12 ea.

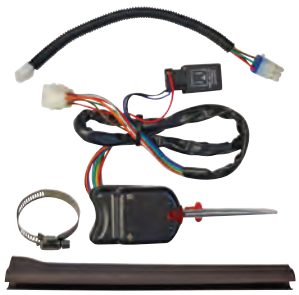

Turn Signal Kit, E-Z-GO RXV 08+ Plug and Play with Factory Harness
Includes turn signal, plug and play connector, steering column cover and flasher with relay. OEM: 607530.
LGT-113 . . . . . $248.00
3+ $228.16 ea.



Harness, Turn Signal
For use when hard wiring light kits with RHOX turn signals.
LGT-132B $30.50
3+ $28.06 ea.



Injection Molded Turn Signal Switch Wire Cover
Injection molded cover snaps into place and covers unsightly wires. OEM: 20961G3.
LGT-107A $15.00
3+ $13.80 ea.



Adjustable Steering Column Cover, Extends to 17"
LGT-105 . . . . . $18.20
3+ $16.74 ea.

RHOX Self-Canceling Turn Signal



Self-Canceling Turn Signal, 12-48V
LGT-137 . . . . . $312.00
3+ $287.04 ea.

Self-Canceling Turn Signal Kit, 12V, 12-48V compatible with ACC-0005 48V Horn (pg. 185)
LGT-T5 . . . . . $376.00
3+ $345.92 ea.

- The ONLY golf car turn signal that will turn itself off.
- Automotive-style deluxe turn signal with "on-the-tree" switch.
- Compatible with any RHOX light kit with plug and play harness.
- Water resistant housing.
- High/low beam design functional on RHOX LED light kits with high/low capability.
- Compact design places all buttons, switches, and indicators "on-the-tree" for fast, easy access.
- Preserves battery life by self-canceling after 90 seconds.
- Electronic controller offers smooth operation.

Universal Turn Signal



Universal Turn Signal, 12-48V ❷
LGT-180 ..... **$130.00**
3+ $119.60 ea.

- Built-in LED indicator and hazard buttons.
- Sleek design with hidden clampless mount.
- IP rated replaceable control box.
- Weather resistant.
- Fast and easy installation.
- Electronic controller for smooth operation.
- Compact design places all buttons, switches and indicators “on-the-tree” for fast, easy access.
- Compatible with any RHOX light kit with plug and play harness.

Complete Turn Signal Kit



Complete Turn Signal Kit with Brake Pad, 12V, Club Car Tempo, Precedent ❷
LGT-T4 ..... **$238.00**
3+ $218.96 ea.



Basic Plug and Play Turn Signal Kit ❷
LGT-T1..... **$139.00**
3+ $127.88 ea.



Standard Plug and Play Turn Signal Kit ❷
LGT-T2 ..... **$151.00**
3+ $138.92 ea.



Deluxe Plug and Play Turn Signal Kit 12V ❷
LGT-T3 ..... **$238.00**
3+ $218.96 ea.

Deluxe Turn Signal Switch



Patent Pending

- Automotive-style deluxe turn signal switch.
- High/low beam design.*
- Weather resistant.
- Fast and easy installation.
- Electronic controller offers smooth operation.
- Compact design places all buttons, switches and indicators "on-the-tree" for fast, easy access.
- Includes detailed wiring instructions.
- **Kit includes:**
  - Horn button.
  - Light switch.
  - Turn signals.
  - LED indicators for headlights and turn signals.
  - Hazards.

RHOX Deluxe Turn Signal Assembly with Flasher, Horn Button and Harness, 12V
LGT-132A $156.00
3+ $143.52 ea.

**Only functional on RHOX LED Light Kits with high/low capability.*

RHOX Brake Lights

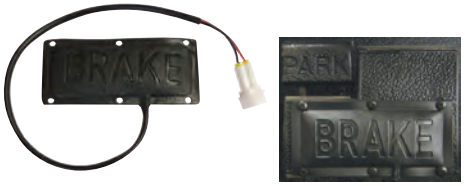

Switch, Brake Light
Easily installs to existing brake pad.
LGT-138 ..... $30.00
3+ $27.60 ea.



Brake Pad Light Switch, OE Fit, E-Z-GO RXV 08-22
LGT-B11 ..... $94.00
3+ $86.48 ea.



Brake Pad Light Switch, OE Fit, E-Z-GO TXT 94+
LGT-B10 ..... $94.00
3+ $86.48 ea.



Brake Pad Light Switch, OE Fit, Club Car Tempo, Precedent 04+
LGT-B9 ..... $94.00
3+ $86.48 ea.

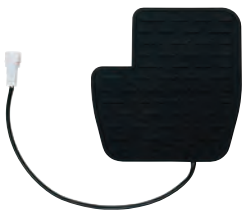

Brake Pad Light Switch, OE Fit, Yamaha Drive2 20+
LGT-B14 ..... $94.00
3+ $86.48 ea.



Brake Pad Light Switch, Yamaha Drive2 17-19/Drive
LGT-B13 ..... $94.00
3+ $86.48 ea.

RHOX LED Headlight Board and Bulbs



LED Headlight Replacement Board (Includes Seal, Connectors and Hardware) 2
LGT-321 ..... $98.00
3+ $90.16 ea.



LED Headlight Bulbs, Pack of 2, 350 Lumen, 12-48V 2
LGT-329 ..... $75.00
3+ $69.00 ea.

RHOX Replacement Bulbs and Marker Lights



Headlight Bulb, Deluxe, 35 Watts 2
LGT-323 ..... $12.00
3+ $11.04 ea.



Headlight Bulb, 55 Watts, Clear 2
LGT-327 ..... $15.00
3+ $13.80 ea.



Taillight Bulb, Deluxe 2
LGT-324 ..... $6.80
3+ $6.26 ea.



Bulb, Marker Lights, Fits LGT-306, LGT-122 2
LGT-322 ..... $7.40
3+ $6.81 ea.



Replacement Marker Light, LED Bulb 2
LGT-325L $20.40
3+ $18.77 ea.

Horn Kits, Dual Tone Horn, Horns, Buttons and Decals



RHOX **Complete Horn Kit with Wire Harness, 12V** 2
ACC-0109 ..... $72.00
3+ $66.24 ea.



RHOX **Plug and Play Horn Kit, 48V** 2
LGT-655 ..... $63.00
3+ $57.96 ea.



RHOX **Horn Kit** 2
Includes 12V horn, floor mount horn button, floor mount horn decal and two rivets.
ACC-0036 ..... $52.00
3+ $47.84 ea.



RHOX **Horn, 12V, 2 Terminal** 2
10413G1; 31326G1.
ACC-0004 ..... $35.00
3+ $32.20 ea.



RHOX **Horn, 48V, 2 Terminal** 2
ACC-0005 ..... $52.00
3+ $47.84 ea.



RHOX **Horn, Button, Floor Mount** 2
OEM: 17318G1.
ACC-0003 ..... $14.00
3+ $12.88 ea.



RHOX **Horn, Button, Dash Mount** 2
ACC-0035 ..... $17.60
3+ $16.90 ea.



Old Fashioned Chrome Horn 2
ACC-0011 ..... $31.50
3+ $28.98 ea.



RHOX **Horn Button, Column Mount, Club Car Tempo, Precedent** 2
ACC-0105 ..... $76.00
3+ $69.92 ea.

Switches, Relays, Cable Ties, Fuses, Fuse Holders, Flashers



RHOX **Horn Relay, 12V**
LGT-139 ..... $22.00



RHOX **Light Kit Relay**
LGT-114 ..... $14.00
3+ $12.88 ea.



Micro Switch, E-Z-GO, Club Car Brake Lights
OEM: 12374G1; 13141G1; 1011439.
MS-011 ..... $15.00
3+ $13.80 ea.



RHOX **Watertight Blade Fuse Holder**
ACC-0019 ..... $9.50
3+ $8.74 ea.

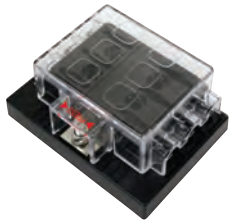

RHOX **ATC Fuse Block**
OEM: 22674G1.
ACC-0034 ..... $50.00
3+ $46.00 ea.



Blade Fuses, Bag of 25
10 Amp
ACC-0020 ..... $25.50
3+ $23.46 ea.



RHOX **Electronic Flasher, 2 Prong, Low Draw**
LGT-215 ..... $25.00
3+ $23.00 ea.



RHOX **Electronic Flasher, 3 Prong, Low Draw**
LGT-216 ..... $25.00
3+ $23.00 ea.



RHOX **Headlight Switch, Push/Pull, 12-48V**
OEM: 1013858; 18431G1; 31014G1.
ACC-0002 ..... $21.00
3+ $19.32 ea.

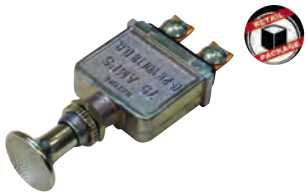

RHOX **Heavy-duty Headlight Switch, Push/Pull, 12V, 75 Amp**
ACC-0010 ..... $30.00
3+ $28.80 ea.



RHOX **Switch, LED Rocker, Marine Grade, 12V 15 Amp**
ACC-0107 ..... $15.60
3+ $14.35 ea.

Micro Switches

E-Z-GO



Switch, Accelerator and Brake Pedal, E-Z-GO RXV 08-22
OEM: 607605.
MS-014 ..... $68.00
3+ $62.56 ea.



Accelerator Pedal Switch, E-Z-GO RXV 09+
OEM: 612889.
MS-013 ..... $48.00
3+ $44.16 ea.



Limit Switch, Single FandR, E-Z-GO Gas 02+
OEM: 72736G01.
MS-015 ..... $35.50
3+ $32.66 ea.



Micro Switch, E-Z-GO Marathon Electric 89-94 with Solid State Controllera
Doublewide roller switch.
OEM: 12796G1.
MS-006 ..... $62.00
3+ $57.04 ea.



Micro Switch, E-Z-GO Gas 4-Cycle 94+ and Electric 94+ Non-DCS
Roller lever with 2 spade type connectors. OEM: 25861G01.
MS-008 ..... $16.20
3+ $14.90 ea.



Micro Switch, E-Z-GO Gas and Electric 65+ Non-DCS and Marathon 83-94
Roller arm style lever with screw terminals. OEM: 10606G1; 10606G2; 17928G1; 31535G1.
MS-003 ..... $34.00
3+ $31.28 ea.



Micro Switch, E-Z-GO Marathon Electric 89-94 with Solid State Controller
3 terminals. OEM: 10606G5.
MS-007 ..... $50.50
3+ $46.46 ea.

CLUB CAR



Micro Switch, Club Car Tempo, Onward, Precedent, DS Gas 84+, Electric 80+
Lever type switch with 3 spade terminals.
OEM: 1014805; 1014807; 4240; 4240A.
MS-001 ..... $10.40
3+ $45.08 ea.



Micro Switch, Club Car DS Gas 84+ and Electric 80+ 3 6 Volt
Lever type switch with 2 spade terminals. OEM: 1014806; 1014808; 8991.
MS-002 ..... $9.50
3+ $8.74 ea.



Micro Switch, E-Z-GO, Club Car Brake Lights
OEM: 12374G1; 13141G1; 1011439.
MS-011 ..... $15.00
3+ $13.80 ea.

Yamaha Stop Switches



RED HAWK **Stop Switch, Yamaha Drive2, Drive, G14-G22 Gas and Electric** 2
OEM: JF7-82817-20-00; JF7-82817-22-00.
MS-010 ..... $106.00
10+ $97.52 ea.

Club Car — Forward/Reverse Switches



Reverse Buzzer, 12-48V, Club Car Tempo, Precedent, DS 92+ 2
OEM: 1016851.
ACC-0133 ..... $39.50
3+ $36.34 ea.

Heavy-Duty Solenoids

- For use in high amperage applications.
- Alltrax controllers require heavy-duty solenoids for all 400 AMP+ applications.



Heavy-Duty Solenoid, 36/48V, 4 Terminal, 200 Amp Continuous/400 Amp Peak, with Mounting Bracket 2
SOL-1038 ..... $208.00
3+ $191.36 ea.



Heavy-Duty Solenoid, High Amp, 36/48V, 4 Terminal, 100 Amp Continuous/200 Amp Peak, with Mounting Bracket 2
SOL-1039 ..... $126.00
3+ $115.92 ea.



RED HAWK **Heavy-Duty Solenoid, 200 Amp, 36 Volt, 4 Terminal** 2
SOL-1020 ..... $118.00
3+ $115.92 ea.



RED HAWK **Heavy-Duty Solenoid, 200 Amp, 48 Volt, 4 Terminal** 2
SOL-1021 ..... $136.00
3+ $125.12 ea.



RED HAWK **Heavy-Duty Solenoid, 400 Amp, 36 Volt, 4 Terminal** 2
SOL-1023 ..... $238.00
3+ $218.96 ea.



RED HAWK **Heavy-Duty Solenoid, 400 Amp, 48 Volt, 4 Terminal** 2
SOL-1022 ..... $250.00
3+ $230.00 ea.

Resistors, Diodes, Varistor and Fuses



Resistor, Precharge, 36V, 200A Solenoid 2
CON-032 ..... $28.00
10+ $25.76 ea.



Resistor, Precharge, 48V, 200A Solenoid 2
CON-033 ..... $28.00
10+ $25.76 ea.



Resistor, Precharge, 36V, 400A Solenoid 2
CON-034 ..... $28.00
10+ $25.76 ea.



Resistor, Precharge, 48V, 400A Solenoid 2
CON-035 ..... $36.00
10+ $33.12 ea.



Diode, 1 Amp for Use with 200A Solenoid 2
CON-030 ..... $18.00
10+ $17.28 ea.



Diode, 3 Amp for All 400 Amp Solenoids, E-Z-GO Marathon Electric 89-94, Club Car Electric 90+ 2
OEM: 30353G1; 21762G1; 30353G8; 1014948.
CON-004 ..... $18.00
10+ $17.28 ea.



Varistor MOV, E-Z-GO 89-94 2
OEM: 25949G01P.
CON-024 ..... $40.00
3+ $36.80 ea.



Fuse, 250 AMP, 300-400 Amp Applications 2
CON-036 ..... $70.00
3+ $64.40 ea.



Fuse, 400 Amp, 450-600 Amp Applications 2
CON-037 ..... $96.00
3+ $88.32 ea.

Six Terminal Solenoids



36V Six Terminal, Heavy-Duty, Continuous 200 Amp, Silver Contacts, 600 Amp Max Current 2
SOL-1028 ..... $184.00
3+ $169.28 ea.



48V Six Terminal, Heavy-Duty, Continuous 200 Amp, Silver Contacts, 600 Amp Max Current 2
SOL-1016 ..... $188.00
3+ $172.96 ea.

866-666-7278 | www.golfcart.com | redhawk@golfcart.com

E-Z-GO — Solenoids



RED HAWK 14V Four Terminal, E-Z-GO RXV Gas 08+
OEM: 608898; 620962; 27153G01.
SOL-1008 ..... $91.00
3+ $83.72 ea.

NOTE: 2008-2009.5 requires modification.



RED HAWK 36V Four Terminal, E-Z-GO RXV Electric, Curtis Controller, 4.23.16 and Older
OEM: 624317.
SOL-1018 ..... $80.00
3+ $73.60 ea.

NOTE: 48V E-Z-GO RXV are factory-equipped with 36V solenoid.



48V Four Terminal, E-Z-GO RXV 4.24.16+ Electric, Curtis Controller
OEM: 649240.
SOL-1040 ..... $98.00
3+ $90.16



RED HAWK 36V Four Terminal, E-Z-GO RXV Electric, Danaher Controller
OEM: 609428; 606971.
SOL-1019 ..... $80.00
3+ $73.60 ea.

NOTE: 48V E-Z-GO RXV are factory-equipped with 36V solenoid.



RED HAWK 48V Four Terminal Silver, E-Z-GO TXT 48V
OEM: 612711; 614307.
SOL-1030 ..... $110.00
3+ $101.20 ea.



RED HAWK 14V Four Terminal Silver, E-Z-GO 4 Cycle Gas 94+ TXT/Medalist
OEM: 27153G01; 612813.
SOL-1003 ..... $86.00
3+ $79.12 ea.



RED HAWK 36V Four Terminal Copper/Short, E-Z-GO Electric Resistor Carts
OEM: 31680G1; 27855G01/02; 11761G1.
SOL-1012 ..... $55.00
3+ $46.00 ea.

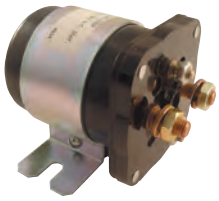

RED HAWK 36V Four Terminal Silver, E-Z-GO Electric 89+
OEM: 20468G1.
SOL-1012 ..... $55.00
3+ $46.00 ea.



RED HAWK 12V Four Terminal Copper/Short, E-Z-GO Marathon Gas 79-94
OEM: 16542G1.
SOL-1007 ..... $65.00
3+ $59.80 ea.



RED HAWK 48V Four Terminal Silver, E-Z-GO Electric
OEM: 73231G01.
SOL-1004 ..... $142.00
3+ $130.64 ea.

Club Car — Solenoids



RED HAWK **12V Four Terminal Copper, Club Car Gas 84+** 2
OEM: 1013609; 1012275.
SOL-1009.....**$98.00**
3+ $90.16 ea.



RED HAWK **UPGRADE OPTION: Heavy-Duty, 12V Four Terminal Copper, Club Car Gas 84+ (Different Foot Pattern)** 2
OEM: 1013609; 1012275.
SOL-1032.....**$104.00**
3+ $95.68 ea.



RED HAWK **36V Four Terminal Copper,Club Car 84-00 All V-Glide Models** 2
OEM: 8016; 101975901.
SOL-1010.....**$55.00**
3+ $46.00 ea.



RED HAWK **36V Four Terminal Silver, Club Car DS Electric 88-05** 2
OEM: 101975901.
SOL-1006.....**$54.00**
3+ $49.68 ea.

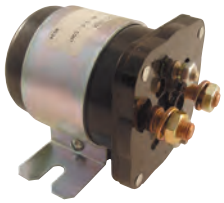

36V Four Terminal Silver, Club Car Electric Industrial Vehicles 2
OEM: 1016072.
SOL-1002.....**$162.00**
3+ $149.04 ea.



48V Four Terminal Silver, Club Car 95+ Electric 2
OEM: 1018836-01.
SOL-1004.....**$142.00**
3+ $130.64 ea.



RED HAWK **48V Four Terminal Copper, Club Car Electric 95-99** 2
OEM: 101807001.
SOL-1014.....**$86.00**
3+ $79.12 ea.



RED HAWK **Albright 48V Four Terminal Copper, Club Car Electric 95+** 2
OEM: 101908701.
SOL-1005.....**$110.00**
3+ $101.20 ea.



RED HAWK **48V Four Terminal, Club Car Electric 95+** 2
OEM: 101908701.
SOL-1035.....**$109.00**
3+ $100.28 ea.



RED HAWK **Albright 48V Four Terminal Copper, Club Car Tempo, Onward, Precedent with Slide-In Mounting Bracket** 2
OEM: 102865901.
SOL-1037.....**$152.00**
3+ $139.84 ea.



RED HAWK **48V Four Terminal Copper, Club Car Tempo, Precedent with Slide-Onward, In Mounting Bracket** 2
OEM: 102865901.
SOL-1041.....**$118.00**
3+ $108.56 ea.

866-666-7278 | www.golfcart.com | redhawk@golfcart.com

Yamaha — Solenoids



48V Four Terminal, Yamaha Drive2 Electric, Drive 2
OEM: JW9-H1950-20-00.
SOL-1033 ..... **$86.00**
3+ $79.12 ea.



48V Four Terminal, Yamaha Drive 07-16 2
OEM: JU6-H1950-00.
SOL-1017 ..... **$230.00**
3+ $211.60 ea.



48V Four Terminal Silver, Yamaha G22, G19 Electric 2
Can work on Yamaha Drive.
OEM: JR1-H1950-00.
SOL-1004..... **$142.00**
3+ $130.64 ea.

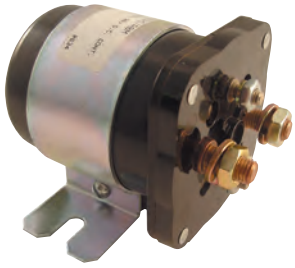

36V Four Terminal Silver, Yamaha G8-G16 Electric 93+ 2
OEM: JF3-H1950-00.
SOL-1002..... **$162.00**
3+ $149.04 ea.



12V Four Terminal, Yamaha Drive2, Drive, G22 Gas 2
OEM: JW1-H1950-00-00; JR3-H1950-00-00.
SOL-1034..... **$102.00**
3+ $93.84 ea.



12V Four Terminal Silver, Yamaha G2-G16 4-Cycle Gas 85-02 2
OEM: J38-81950-01; JF2-H1950-00; JR3-H1950-00.
SOL-1015 ..... **$160.00**
3+ $147.20 ea.

Admiral Golf Car Speedometers and Mounting Brackets



Multi-function display offering:

- Speed in MPH/KM.
- Hour Meter.
- Compass.
- Time.
- Temperature reading in F/C.
- Voltage Display.

Admiral Speedometer, Digital GPS, Multi-Function
ACC-0206 ..... $254.00
3+ $233.68 ea.

Admiral Universal Speedometer Bracket, Tilt Angle, Steering Column Mount with Hardware
ACC-0206 ..... $254.00
3+ $233.68 ea.



Admiral Universal Speedometer Bracket, Tilt Angle, Steering Column Mount with Hardware
ACC-0207 ..... $39.00
3+ $35.88 ea.



Universal Speedometer Bracket, 360° Swivel Base, Flush Mount Base
ACC-0209 ..... $33.00

Ex-Ray Golf Car Speedometers



- Speedometers with current, average and max speed.
- Battery voltage readout for 12, 24, 36 and 48V electric golf cars or alternator battery health on gas golf cars.
- Programmable maintenance reminders.
- LED warning lights.
- Ride time and total accumulated ride time.
- Air and motor temperature (ACC-0200 only).
- Non-resettable odometer.
- Lap timer, clock.
- High-intensity backlight.
- Auto On/Off.
- Waterproof connections.
- Made in the USA.
- Not for use on lithium carts.

Ex-Ray Digital Speedometer with Temperature Sensor
ACC-0200 ..... $450.00
3+ $414.00 ea.

Ex-Ray Digital Speedometer w/out Temperature Sensor
ACC-0202 ..... $408.00
3+ $375.36 ea.

Backup Camera with Display



- 4.3" color LCD screen.
- Universal dash mount base with adhesive tape.
- Includes rearview camera input for backup safety.
- High resolution color camera.
- On-screen display distance guide.
- Weatherproof design.
- Wide angle view.
- Includes flush mount and hanging mount plus installation kit.

Backup Camera with Display Package, 12V
ACC-0205 ..... $222.00

Navitas AC Drive Conversion Kits

- Increase speed and improve car efficiency with these compact, easy to install systems.
- Highly efficient plug and play drop-in system includes everything needed for easy install.
- More miles per charge with better performance.
- Low profile controller with smaller overall footprint installs quickly and easily — no need for cutting or modifying.
- Improved performance — increased torque and speed of 25++ mph.*
- OEM-specific controller module allows for plug and play connection directly to the OEM harness.
- Compact but powerful motors fit easily into existing OEM motor location.
- Regenerative braking.
- Thermal protection and rollback protection.
- Live bluetooth connectivity with iOS and Android apps.
  - Vehicle lockout.
  - Real time vehicle data: Voltage, speed, motor temperature.
  - Live diagnostic and troubleshooting data.
  - Battery voltage status and watering reminders.

440 AMP CONVERSION KITS

440 Amp Conversion Kit includes 440 amp AC controller, 4kW motor and On-The-Fly controller.







440 Amp Conversion Kit includes 440 amp AC controller, 4kW motor and On-The-Fly controller. 3

ITEM NO.	FITS	SPEED*	TORQUE	MOTOR	AMP.	PRICE	3+
CON-NV44-EZ03	E-Z-GO TXT SepEx2	25++	120+%	4kW	440	$2,462.00	$2,363.52
CON-NV44-EZ02	E-Z-GO TXT 48V	25++	120+%	4kW	440	$2,462.00	$2,363.52
CON-NV44-CC01	Club Car IQ	25++	150+%	4kW	440	$2,462.00	$2,363.52
CON-NV44-CC02	Club Car SepEx2	25++	150+%	4kW	440	$2,462.00	$2,363.52
CON-NV44-YDR-DC	Yamaha Drive2/Drive	25++	100+%	4kW	440	$2,300.00	$2,208.00

++ speed settings adjustable through Navitas dealer app only.

600 AMP CONVERSION KITS

600 Amp Conversion Kit includes 600 amp AC controller, 4kW or 5kW motor and On-The-Fly controller.







600 Amp Conversion Kit includes 600 amp AC controller, 4kW or 5kW motor and On-The-Fly controller. 3

ITEM NO.	FITS	SPEED*	TORQUE	MOTOR	AMP.	PRICE	3+
CON-NV65-EZ02	E-Z-GO TXT SepEx2	25++	225+%	5kW	600	$2,944.00	$2,826.24
CON-NV65-EZ01	E-Z-GO TXT 48V	25++	225+%	5kW	600	$2,944.00	$2,826.24
CON-NV64-CC01	Club Car IQ**	25++	175+%	4kW	600	$2,880.00	$2,826.24
CON-NV65-CC01	Club Car IQ**	25++	200+%	5kW	600	$2,944.00	$2,826.24
CON-NV65-CC02	Club Car SepEx2**	25++	200+%	5kW	600	$2,944.00	$2,826.24
CON-NV64-YDR-DC	Yamaha Drive2/Drive	25++	175+%	4kW	600	$2,880.00	$2,764.80

*++ speed settings adjustable through Navitas dealer app only. **DS requires installation modification.*

Navitas DC Controllers

- Shunt wound/series controllers for E-Z-GO, Club Car, Yamaha and Star vehicles.
- 440 amp and 600 amp models.
- Compact and lightweight.
- Regenerative braking and contactorless motor reversing.
- Separate armature and field current limits.
- Thermal protection.
- Live bluetooth connectivity with iOS and Android apps.
  - Vehicle lockout.
  - Real time vehicle data: Voltage, speed, motor temperature.
  - Live diagnostic and troubleshooting data.
  - Battery voltage status and watering reminders.



ITEM NO. [1]	FITS	AMP.	PRICE	3+
CON-NV440DCS	E-Z-GO DCS	440	$1,060.00	$1,017.60
CON-NV440PDS	E-Z-GO PDS	440	$1,060.00	$1,017.60
CON-XCT400IQ	E-Z-GO TXT 48V 16-pin connector	440	$1,060.00	$1,017.60
CON-NV440EZSPX	E-Z-GO SepEx PDS + 24-pin connector	440	$1,060.00	$1,017.60
CON-NV440IQ	Club Car IQ / I2/Excel / ERIC	440	$1,060.00	$1,017.60
CON-NV440CCSPX	Club Car/Star SepEx 24-pin connector	440	$1,060.00	$1,017.60
CON-NV440YDR	Yamaha Drive/G29 w/Moric 26-pin connector	440	$1,060.00	$1,017.60
CON-NV440G19/G22	Yamaha G19/G22 23-pin connector	440	$1,060.00	$1,017.60
CON-NV600DCS	E-Z-GO DCS	600	$1,350.00	$1,296.00
CON-NV600PDS	E-Z-GO PDS	600	$1,350.00	$1,296.00
CON-NV600TXT48	E-Z-GO TXT 48V 16-pin connector	600	$1,350.00	$1,296.00
CON-NV600EZSPX	E-Z-GO SepEx PDS + 24-pin connector	600	$1,350.00	$1,296.00
CON-NV600IQ	Club Car IQ / I2/Excel / ERIC	600	$1,350.00	$1,296.00
CON-NV600CCSPX	Club Car/Star SepEx 24-pin	600	$1,350.00	$1,296.00
CON-NV600YDR	Yamaha Drive/G29 w/Moric 26-pin connector	600	$1,350.00	$1,296.00
CON-NV600G19/G22	Yamaha G19/G22 23-pin connector	600	$1,350.00	$1,296.00

Navitas Series Personality Modules

- Modules allow for plug and play installation of Navitas controllers on Series vehicles.



Vehicle Harness, Navitas TSX for E-Z-GO Series ITS [2]
CON-NV014 ..... $129.00
3+ $118.68 ea.



Vehicle Harness, Navitas TSX for E-Z-GO 0-5K, Club Car, Yamaha Series, 3-Wire Throttle [2]
CON-NV015 ..... $129.00
3+ $118.68 ea.



Conversion Harness for Navitas Controller, Retro-fit E-Z-GO PDS 36V to 48V [2]
CON-NV021 ..... $125.00
3+ $120.00 ea.



Vehicle Harness, Navitas TSX for StarEV Classic 36V [2]
CON-NV019 ..... $140.00
3+ $128.80 ea.



Vehicle Harness, Navitas TSX for Columbia Par Car Sevcon [2]
CON-NV018 ..... $140.00
3+ $128.80ea.

Dash Mount



Dash Mount for Navitas Controller [2]
ACC-0211 ..... $36.00
3+ $33.12 ea.

Navitas AC Drive Controller Packages

- Highly efficient plug and play drop-in system includes everything needed for easy install.
- Improved performance – increased torque and speed of 25++ mph.*
- Finely tuned to demand ultimate performance from OEM AC motors.
- State of the art Mosfet technology controller for E-Z-GO RXV.
- Compact and lightweight.
- Regenerative braking.
- Thermal protection and rollback protection.
- Live bluetooth connectivity with iOS and Android apps.
  - Vehicle lockout.
  - Real time vehicle data: Voltage, speed, motor temperature.
  - Live diagnostic and troubleshooting data.
  - Battery voltage status and watering reminders.

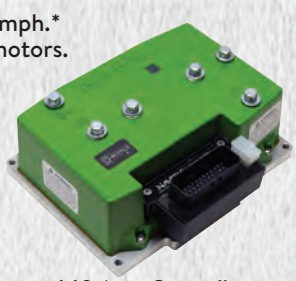

440 Amp Controller



600 Amp Controller

ITEM NO. 1	FITS	SPEED*	TORQUE	AMP.	PRICE	3+
CON-NV440RXV-C	E-Z-GO RXV w/Curtis Controller	25++	150+%	440	$1,446.00	$1,388.16
CON-NV440RXV-D	E-Z-GO RXV w/Danaher Controller	25++	150+%	440	$1,510.00	$1,449.60
CON-NV440RXV-L	E-Z-GO RXV Elite/Lithium				$1,299.00	$1,247.04
CON-NV440YDR-AC	Yamaha Drive2/Drive	25++	110+%	440	$1,446.00	$1,388.16
CON-NV600RXV-C	E-Z-GO RXV w/Curtis Controller	25++	200+%	600	$1,456.00	$1,397.76
CON-NV600RXV-D	E-Z-GO RXV w/Danaher Controller	25++	200+%	600	$1,532.00	$1,470.72
CON-NV600RXV-L	E-Z-GO RXV Elite/Lithium				$1,499.00	$1,439.04
CON-NV600EXP-72	E-Z-GO Express 72V	25++	200+%	600	$1,532.00	$1,470.72
CON-NV600YDR-AC	Yamaha Drive2/Drive	25++	125+%	600	$1,532.00	$1,470.72

++ speed settings adjustable through Navitas dealer app only.

Navitas On-The-Fly Programmer for AC or DC Controllers

- Adjust top speed, acceleration, and regenerative braking settings "on-the-fly".
- Improve mileage between charges by limiting top speed and acceleration.
- Increase mileage between charges and extend brake life by increasing the amount of regenerative braking on downhills and deceleration.
- Key lock allows user to set dials and "lock in" a lower, safer speed.



On-The-Fly Programmer, with 12' Cable 2
CON-NV012 ..... $157.00
3+ $144.44 ea.

Replacement Keys, Set of 2, Navitas On-The-Fly Programmer for CON-NV012 2
CON-NV012-KEY $21.40

Navitas Speed Encoder



Speed Encoder, Navitas 4kW-5kW AC Motor 2
CON-NV020 ..... $226.00

Alltrax SR Series Controllers

- The next evolution of the Alltrax series controller line – combines ease of installation with the best power and performance in the industry!
- Shunt wound controllers for E-Z-GO, Club Car, Yamaha and Star vehicles.
- Works on E-Z-GO, Club Car, Yamaha and most other series wound vehicles.
- Choose from 300A, 400A and 500A models, all with 1204/1205 footprint.
- Native OEM connectors eliminate the need for adapter boards or cutting and jumping wires to install a controller.
- USB programming port.
- Throttle auto-calibration and higher continuous current.
- Choose from Hunting Buggy and Golf modes.
- Fan assembly (sold separately*) allows for longer continuous power output for heavy-duty applications.
- Universal mounting adapter (sold separately) bolts into OEM mounting holes for no fuss installation.



Compatible with On the Fly Controllers, see below.

Controller, Alltrax SR Series, 12-48V, 300 AMP ❶
CON-SR300 ..... **$1,118.00**
3+ 1,028.56 ea.

Controller, Alltrax SR Series, 12-48V, 500 AMP* ❶
CON-SR500 ..... **$1,510.00**
3+ $1,389.20 ea.

Controller, Alltrax SR Series, 12-48V, 400 AMP ❶
CON-SR400 ..... **$1,310.00**
3+ $1,205.20 ea.

Controller, Alltrax SR Series, 12-48V, 600 AMP* ❶
CON-SR600 ..... **$1,802.00**
3+ $1,657.84 ea.

**Fan assembly included with all 500 Amp and 600 Amp Alltrax Controllers.*

Alltrax On the Fly Controllers

- Adjust top speed, acceleration, and regen braking settings "on-the-fly" while operating your vehicle.
- Improve mileage by limiting top speed and acceleration.
- Increase mileage and extend brake life by increasing the amount of regenerative braking on downhills and deceleration.
- Key lock (CON-OTF13 and OTF14) lets you set the dial and "lock-in" lower, safer speeds. Key switch locks in any of the three programmable modes (Normal, User 1, User 2).
- Adjustable Regen knob (CON-OTF13, CON-OTF14 only).



On The Fly Controller, Speed and Acceleration, All SR Models ❷
CON-OTF11 ..... **$220.00**



On The Fly Controller, Dash Mount, Three Profiles with Key Lock and Regen, XCT Models ❷
Easily mounts to dash using included hardware.
CON-OTF14 ..... **$252.00**
3+ $231.84 ea.



On The Fly Controller, Mode with Key Lock and Regen], XCT ❷
CON-OTF13 ..... **$252.00**

Alltrax XCT Controllers

- Shunt wound controllers for E-Z-GO DCS, E-Z-GO PDS, E-Z-GO TXT 48, Club Car IQ, Club Car i2, Club Car PD Plus, Yamaha G19, Yamaha G22 and Yamaha Drive.
- Native OEM connectors eliminate the need for adapter boards or cutting and jumping wires to install a controller.
- USB programming port.
- Fan Assembly (sold separately*) allows for longer continuous power output for heavy-duty applications.
- Universal mounting adapter (sold separately) bolts into OEM mounting holes for no fuss installation.



*Shown with optional CON-XCTFN Fan Assembly, (sold separately *).*

1 E-Z-GO DCS**	AMPERAGE	PRICE	3+
CON-XCT300DCS	300	$1,222.00	$1,124.24
CON-XCT400DCS	400	$1,408.00	$1,295.36
CON-XCT500DCS*	500	$1,702.00	$1,565.84

1 E-Z-GO PDS**	AMPERAGE	PRICE	3+
CON-XCT300PDS	300	$1,222.00	$1,124.24
CON-XCT400PDS	400	$1,408.00	$1,295.36
CON-XCT500PDS*	400	$1,702.00	$1,565.84

1 E-Z-GO TXT 48**	AMPERAGE	PRICE	3+
CON-XCT300TXT48	300	$1,222.00	$1,124.24
CON-XCT400TXT48	400	$1,408.00	$1,295.36
CON-XCT500TXT48*	500	$1,702.00	$1,565.84

1 CLUB CAR IQ/i2	AMPERAGE	PRICE	3+
CON-XCT300IQ	300	$1,368.64	$1,259.15
CON-XCT500IQ*	500	$1,682.00	$1,547.44

1 CLUB CAR PD PLUS	AMPERAGE	PRICE	3+
CON-XCT400PDP	400	$1,408.00	$1,295.36
CON-XCT500PDP*	500	$1,682.00	$1,547.44

1 YAMAHA DRIVE**	AMPERAGE	PRICE	3+
CON-XCT300YDR	300	$1,222.00	$1,124.24
CON-XCT400YDR	400	$1,408.00	$1,295.36
CON-XCT500YDR*	500	$1,702.00	$1,565.84

**Fan assembly included with all 500 Amp Alltrax Controllers.*
***Controllers include mounting plate.*

Alltrax Controller Technical Notes

- Fuses are included with controllers.
- Proper current capacity solenoids required for use with Alltrax controllers. Do not use stock solenoids with Alltrax controllers.
- All solenoids require diodes and pre-charge resistors. XCT only requires diodes.
- For more information visit alltraxinc.com/documentation and Technical Note 010.

Alltrax Bluetooth Module



- For Bluetooth communication with previous and current models.
- Real time vehicle data including voltage, speed and motor temperature.
- Live diagnostic and troubleshooting data.

Alltrax Bluetooth Module for XCT/SR Motor Controllers and BMS Lithium Systems 2
CON-XCTBLU $306.00

Alltrax XCT/SR Fan Assembly



Fan Assembly, Alltrax XCT/SR Controller 2
Allows for longer continuous power output for heavy-duty applications.
CON-XCTFN $144.00

Alltrax Controller Mounting Harnesses and Kits

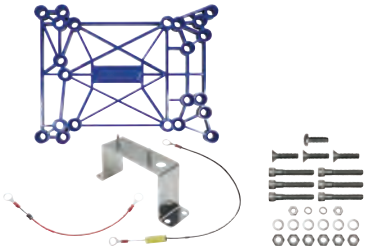

Universal Mounting and Solenoid Bracket, XCT/SR Controller, E-Z-GO 2
CON-XCTUM-EZ..... $71.00



Universal Mounting Kit, XCT Controller, 08-17 Club Car Precedent IQ with OBC 2
CON-XCTUM-PREC $70.00

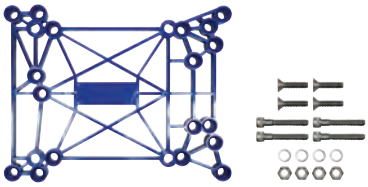

Mounting, XCT Controller, Club Car DS and IQ 2
CON-XCTUM-DS $45.00

Resistor, Speed Control, Accelerator Parts

E-Z-GO



Accelerator Pedal Assembly with Sensor, E-Z-GO RXV 08-22 Electric 2
OEM: 600307, 604692, 626138, 671874, 671889.
CON-071 ..... $380.00



Resistor Control Assembly, E-Z-GO RXV 08+ 2
OEM: 608148.
CON-066.....$228.00
3+ 209.76 ea.



OBS Sensor, Brake and Accelerator, E-Z-GO RXV 08-22 2
OEM: 600019.
CON-061 .....$108.00
3+ $99.36 ea.

Resistor, Speed Control, Accelerator Parts

E-Z-GO cont.



Run/Tow Switch, E-Z-GO RXV 08+
OEM: 608900.
CON-068 ..... $91.00
3+ $83.72 ea.

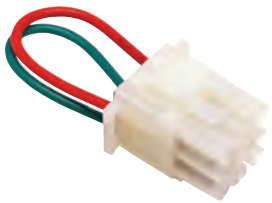

Plug, Run, Jumper, E-Z-GO RXV 08+
OEM: 608039.
CON-063 ..... $48.00
3+ $44.16 ea.

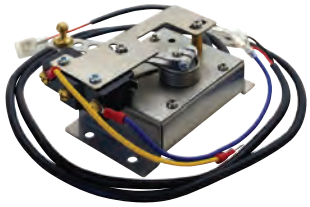

Potentiometer with Micro Switch, E-Z-GO Marathon Electric 90-94
OEM: 25267G2; 25399G1; 27094G01.
CON-005 ..... $220.00
3+ $202.40 ea.



Contact, Wiper Arm, E-Z-GO Resistor Type Systems Only, Electric 82-93
OEM: 17504G1; 17504G2.
CON-002 ..... $34.00



Inductive Throttle Sensor, E-Z-GO Electric 94+, Series and SepEx, 36V/48V
OEM: 25854G01.
CON-007 ..... $98.00
3+ 90.16 ea.

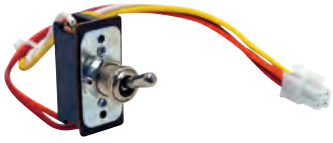

Run/Tow Switch, 48V PDS, DCS, E-Z-GO TXT 94+
OEM: 633114; 73125G01.
CON-059 ..... $70.00
3+ $64.40 ea.



Freedom Plug, E-Z-GO PDS Electric 00+ 36V
OEM: 73272G01; 73272G01P.
CON-006 ..... $14.20
3+ $13.06 ea.

CLUB CAR



V-Glide Switch Case Assembly, Club Car Electric 88+
OEM: 1014999; 1014917.
CON-015 ..... $90.00
3+ $82.80 ea.



V-Glide Wiper Arm Holder, Club Car DS Electric 88+
OEM: 1014017.
CON-019 ..... $13.00
3+ $11.96 ea.



V-Glide Wiper Brush, Club Car DS Electric 88+
OEM: 1013860.
CON-017 ..... $27.00
3+ $24.84 ea.

Resistor, Speed Control, Accelerator Parts

CLUB CAR cont.



V-Glide Wiper Arm, Club Car DS Electric 88+
OEM: 1013887.
CON-018 ..... $12.00
3+ $11.04 ea.



V-Glide Switch Case Cover, Club Car DS Electric 36V and 48V 85+
OEM: 1013886.
CON-016 ..... $13.00
3+ $11.96 ea.



Run/Tow Switch, Club Car
OEM: 1019081-01.
CON-055 ..... $43.50
3+ $40.02 ea.



Electrical Box, Bell Crank Assembly, Club Car DS Gas
OEM: 1018213-01.
CON-070 ..... $21.00



Electrical Box Cam, Club Car DS Gas
OEM: 1015373.
CON-069 ..... $9.70



V-Glide Wiper Switch Assembly, Club Car 36V 88-05
OEM: 1016140.
CON-060 ..... $178.00
3+ $163.76 ea.



Accelerator Pedal Assembly, Pedal Group 2, Club Car Precedent Electric 04+
Gas car replacement requires CBL-081 (pg. 276).
OEM: 1025950-21; 103974821.
CON-064 ..... $710.00
3+ $653.20 ea.



Accelerator Assembly Pedal ONLY, Pedal Group 2, Club Car Precedent Gas 09+
OEM: 102595502; 102596301.
CON-045A $286.00
3+ $263.12 ea.



Accelerator Assembly Pedal with Throttle Sensor, Pedal Group 2, Club Car Precedent Gas 09+
OEM: 102595502.
CON-045 ..... $598.00
3+ $550.16



Multi-Step Potentiometer Assembly, Club Car Electric 48V 00-04, Triangular 3-Pin Plug
OEM: 1019320-01; 1019320-04.
CON-013 ..... $470.00
3+ $432.40 ea.

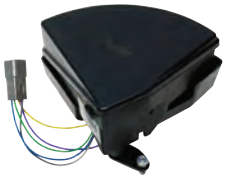

Multi-Step Potentiometer Assembly, Club Car Electric 48V 98-99, Square 6-Pin Plug
OEM: 1019320-03.
CON-014 ..... $470.00
3+ $432.40 ea.



Potentiometer Assembly, Club Car Electric 48V 1995, 36V 90-94
OEM: 1016012.
CON-029 ..... $470.00
3+ $432.40 ea.

Resistor, Speed Control, Accelerator Parts

CLUB CAR cont.



MCOR 4, OEM Motor Controller Input, Club Car Precedent 04-21 Pedal Group 2 2
OEM: 105116301.
CON-011.....**$220.00**
3+ $202.40 ea.



MCOR 4, Motor Controller Input, Club Car Precedent 04-21 Pedal Group 2 2
OEM: 105116301.
CON-011A.....**$210.00**
3+ $193.20 ea.



MCOR Potentiometer, Club Car DS 01+ 2
OEM: 102101101.
CON-053.....**$318.00**
3+ $292.56 ea.



MCOR 2, Club Car Precedent Electric, Pedal Group 1 2
OEM: 1014948; 103327901; 102528501.
CON-027.....**$300.00**
3+ $276.00 ea.

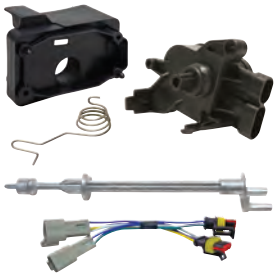

MCOR Motor Controller Input, Club Car Electric 01+ 2
OEM: 1021011-01; AM293101; 103943601.
CON-012.....**$334.00**
3+ $307.28 ea.



MCOR Motor Controller Input, Club Car Precedent 04-21, Pedal Group 2 2
OEM: 103327901; AM293001; AM1286801.
CON-022A.....**$298.00**
3+ $274.16 ea.



Throttle Sensor to MCOR 2
OEM: 103683101.
CON-028.....**$662.00**



Harness, Conversion MCOR 3/4 to OEM Harness 2
OEM: 103890801.
CON-022H.....**$42.00**
3+ $38.64 ea.



RTS Adapter Plug, CON-051 to Pedal Group 2 2
OEM: 103745001.
CON-048.....**$24.00**
3+ $22.08 ea.



RTS Adapter Harness, Club Car Precedent, CON-051 to OEM Harness 2
CON-048H.....**$59.00**
3+ $54.28 ea.



RTS Adapter Plate, Club Car Precedent, CON-051 to Pedal Group 2 2
OEM: 103744901.
CON-049.....**$31.00**
3+ $28.52 ea.

Resistor, Speed Control, Accelerator Parts

YAMAHA



Throttle Sensor, Yamaha Drive2 Non-EFI, Drive 12.5+ 2
OEM: JW9-H5885-00.
CON-058 . . . . . $278.00
3+ $255.76 ea.



Throttle Sensor, Yamaha Drive 07-12.5 2
OEM: JW2-H5885-00.
CON-044 . . . . . $198.00
3+ $182.16 ea.



Throttle Sensor, Yamaha G19-G22 48V Electric 2
OEM: JR1-85885-00.
CON-052 . . . . . $258.00
3+ $237.36 ea.



Throttle Sensor, Yamaha G14-G16 36V 2
OEM: JN4-85885-01.
CON-021 . . . . . $218.00
3+ $200.56 ea.

RTS Throttle Sensor for Club Car

- Industry exclusive fully adjustable throttle sensor for Club Car Precedent and Club Car DS.
- Classic potentiometer design – time tested with decades of reliable performance.
- Tested and trusted standard potentiometer.
- Water, dust and debris resistant for years of extended use.



Fully adjustable throttle sensor for Club Car Precedent and Club Car DS – exclusively from Red Hawk!



RTS Throttle Sensor for Club Car Precedent 2
- Club Car Precedent OEM GEN 1 footprint for easy installation.
- Plug and play design – matching OEM style connectors.
- Easy throttle adjustment to compensate for pedal inaccuracy.

RTS Throttle Sensor for Club Car Precedent 04-21, Pedal Group 1
CON-051 . . . . . $298.00
3+ $274.16 ea.



RTS Throttle Sensor for Club Car Precedent, Pedal Group 2 2
- Includes CON-051 RTS throttle sensor plus adapter plug (CON-048), adapter harness (CON-048H) and adapter plate (CON-049).
- Easy throttle adjustment to compensate for pedal inaccuracy.

RTS Throttle Sensor for Club Car Precedent 04-21, Pedal Group 2
CON-067 . . . . . $390.00
3+ $358.80 ea.



RTS Throttle Sensor for Club Car DS 2
- OEM footprint for easy installation.
- Plug and play design – matching OEM style connectors.
- No need for labor-intensive retro fit parts for installation.
- Easy throttle adjustment to compensate for pedal inaccuracy.

RTS Throttle Sensor for Club Car DS
CON-050 . . . . . $298.00
3+ $274.16 ea.

Voltage Regulators

E-Z-GO

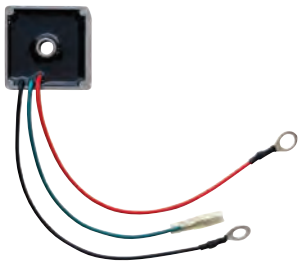

Voltage Regulator, E-Z-GO RXV 08+, TXT/Medalist 4-Cycle Gas 94+
OEM: 27739G01.
VOLT-0004 ..... **$81.00**
3+ $74.52 ea.

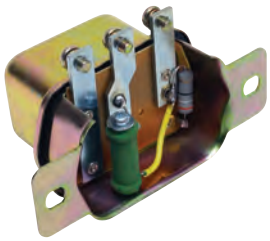

Voltage Regulator, E-Z-GO 2-Cycle Gas 80-94
OEM: 16530G1; 27739G01.
VOLT-0006 ..... **$118.00**
3+ $108.56 ea.

CLUB CAR

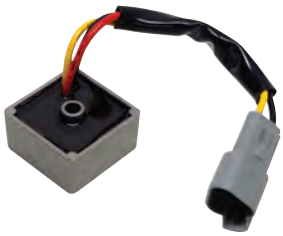

Voltage Regulator, Club Car Tempo, Precedent 04+
OEM: 1025159-01; 1028033-01.
VOLT-0008 ..... **$77.00**
3+ $70.84 ea.



Voltage Regulator, Club Car DS Gas 92+
OEM: 1015777; 1027112-01.
VOLT-0007 ..... **$62.00**
3+ $57.04 ea.

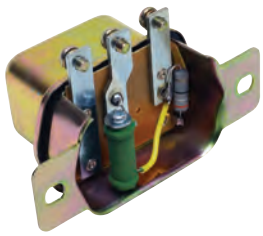

Voltage Regulator, Club Car Gas 84-91
OEM: 1012422.
VOLT-0006 ..... **$118.00**
3+ $108.56 ea.

YAMAHA



Voltage Regulator, Yamaha G8, G9, G14, G16, G20, G22, G29, Drive2, 4-Cycle Gas 90+
OEM: JF2-81910-00-00; JF2-81910-01.
VOLT-0005 ..... **$122.00**
3+ $112.24 ea.

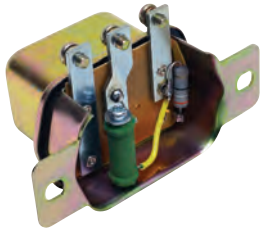

Voltage Regulator, Yamaha G1, G2, G9 Gas 78-91
OEM: J10-81910-10.
VOLT-0006 ..... **$118.00**
3+ $108.56 ea.

Admiral Golf Car Motors

Exclusive motors provide more torque and speed than the leading motor!

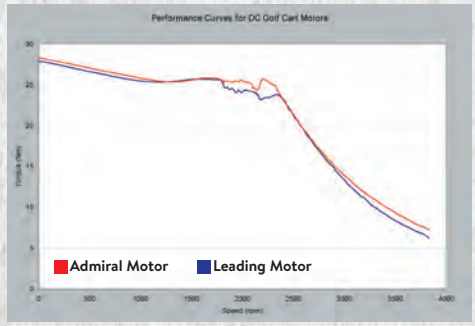

Torque Speed Comparison

- Independent testing facility determines Admiral motors provide more torque and speed then the leading motor.
- Exclusive golf car motors for E-Z-GO, Club Car and Yamaha series and Regenerative (Regen) motors.
- Compatible with OEM, Alltrax or Navitas controllers.
- Gain extra speed and torque.
- More efficient than the leading motor.

E-Z-GO



E-Z-GO Long Stack, 48V TXT Regen (19 Spline Axles) 2

- Speeds up to 20 MPH at 48V.
- 12.3 peak horsepower.
- For use with 48V vehicles.
- Requires upgraded controller.
- Replaces ADC GLO-4001.
- Includes speed sensor

MOT-B4 ..... $1,398.00
3+ $1,342.08 ea.



E-Z-GO DCS, PDS, 48V TXT Regen (19 Spline Axles) 2

- Speeds up to 20 MPH at 48V.
- 8.4 peak horsepower.
- Includes speed sensor.
- For use with 36V/48V vehicles.
- Replaces 6-224H, XP-2140.

MOT-B2 ..... $1,040.00
3+ $998.40 ea.



E-Z-GO Series Non-Regen Electric (19 Spline Axles) 2

- Speeds up to 18 MPH at 48V.
- 8.0 peak horsepower.
- For use with 36V/48V vehicles.
- Replaces D-31, HT-D297, ADC 6-224C.

MOT-B1. ..... $1,040.00
3+ $998.40 ea.

Admiral Golf Car Motors

Exclusive motors provide more torque and speed than the leading motor!

CLUB CAR



Club Car IQ High Torque, Long Stack Regen (10 Spline Axles) 2

- Speeds up to 20 MPH.
- 12.3 peak horsepower.
- Includes speed sensor.
- Replaces D1162, D388.
- Requires upgraded controller.

MOT-A4 . . . . . $1,398.00
3+ $1,342.08 ea.



Club Car High Speed IQ Regen (10 Spline Axles) 2

Speeds up to 22-24 MPH.
9.0 peak horsepower.
Includes speed sensor.
Replaces D390.

MOT-A2 . . . . . .$1,040.00
3+ $998.40ea.



Club Car Non-Regen Electric (10 Spline Axles) 2

- Speeds up to 22 MPH at 48V.
- 10.0 peak horsepower.
- Replaces D-32, HT-D377, ADC 6-223A.

MOT-A1 . . . . . $1,040.00
3+ $998.40 ea.

YAMAHA



Yamaha Drive2, Drive Long Stack Regen (19 Spline Axles) 2

- Speeds up to 20 MPH.
- 12.3 peak horsepower.
- Includes speed sensor.
- Replaces AMD DG1-4003.
- Requires upgraded controller.
- G22/G19 compatible with MOT-D2H harness (sold separately).

MOT-D4 . . . . . .$1,398.00
3+ $1,342.08 ea.



Yamaha Drive Regen (19 Spline Axles) 2

Speeds up to 22 MPH.
10.0 peak horsepower.
Includes speed sensor.
Replaces AMD DG1-4003.
G22/G19 compatible with MOT-D2H harness (sold separately).

MOT-D2 . . . . . $1,040.00
3+ $998.40 ea.



Yamaha 36-Volt Non-Regen Electric (19 Spline Axles) 2

- Speeds up to 15 MPH.
- 8.0 peak horsepower.
- Replaces D-31, HT-D297, ADC 6-224C.

MOT-B1. . . . . .$1,040.00
3+ $998.40 ea.

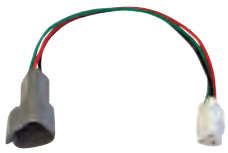

Yamaha G22/G19 Jumper Harness 2

Use harness to adapt
MOT-D4 and MOT-D2 to Yamaha G22/G19.

MOT-D2H $32.00
3+ $29.44 ea.

Speed Sensors, Motor Magnet, Motor Bumpers, Motor Hardware



Speed Sensor for Admiral Motors
MOT-1002 ..... $118.00
3+ $108.56 ea.



Speed Sensor Kit, E-Z-GO RXV 09+
OEM: 614252, 612741.
MOT-1015 ..... $187.00
3+ $172.04 ea.



Speed Sensor, E-Z-GO TXT 48V 10+
OEM: 620422.
MOT-1014 ..... $90.00
3+ $82.80 ea.



Speed Sensor, E-Z-GO TXT PDS 36V (includes magnet)
OEM: 73327G01.
MOT-1006 ..... $84.00
3+ $77.28 ea.



Speed Sensor, Club Car DS IQ, Tempo and Precedent with ADC Motor (includes magnet)
Screw mounted.
OEM: 102704901.
MOT-1003 ..... $150.00
3+ $138.00 ea.



Speed Sensor, Club Car DS IQ and Precedent with GE Motor (includes magnet)
OEM: 102265601.
MOT-1005 ..... $188.00
3+ $172.96 ea.



Speed Sensor, Yamaha Drive2, Drive (DC Carts), Not for AC Drive
OEM: JU2-H1670-21.
MOT-1016 ..... $98.00
3+ $90.16 ea.



Speed Sensor for Admiral Motors
MOT-1002 ..... $118.00
3+ $108.56 ea.

Speed Sensors, Motor Magnet, Motor Bumpers, Motor Hardware



Motor Magnet, High Speed, Club Car IQ Precedent 04-08.5, DS New Style
Speeds up to 21 MPH with no loss of torque. For use on Club Car DS and Precedent IQ with **ADC Motor.**
MOT-1004 ..... $72.00
3+ $66.24 ea.



GE Motor Bumper, Club Car Electric
Use to quiet OE Club Car motors. OEM: 1022352-01.
MOT-1001 ..... $6.00



Motor Bumper, Yamaha Drive, Bag of 10
OEM: JH7-H1829-00.
MOT-1007 ..... $26.00



Bearing Encoder Service Kit, E-Z-GO RXV with Danaher Controller 08-09
OEM: 612595.
MOT-1012 ..... $398.00

E-Z-GO Motor Brake Assemblies and Jumper

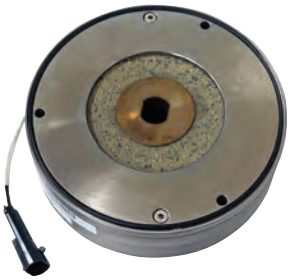

Motor Brake Assembly, Heavy-Duty, E-Z-GO RXV 08+ Electric
Heavy-duty motor brake for lifted and high speed applications. Recommended for all modified carts.
OEM: 630894; 10022890.
MOT-1009 ..... $960.00



Motor Brake Assembly, E-Z-GO RXV Electric 08-15
Standard-duty motor brake for fleet and standard-duty applications. Emergency braking mechanism engages when the brake is applied aggressively. Features an enclosed and open drip-proof design.
OEM: 605867; 610065.
MOT-1008 ..... $398.00
3+ $366.16 ea.

CHARGERS, BATTERY PARTS

RHOX brand chargers are designed and manufactured to be the best aftermarket charger available.

- Purchase vehicle specific charger cords to minimize cost if you have multiple cars.
- Designed and manufactured to OEM specifications, providing seamless integration with your car.
- Quality parts to repair and maintain all the major charger brands.
- Proven performance and reliability.

866-666-7278 | www.golfcart.com | redhawk@golfcart.com



RHOX Lead Acid Chargers

- Smart Charger adjusts to the battery's condition over time by avoiding boiling and reducing sulfation withtin the battery.
- Vehicle-specific cords (sold separately) reduce inventory.
- 15-day recharge timer (extended storage mode).
- 15A max charging current.
- Half the weight of OEM chargers.
- External cooling fan.
- Built-in mounting tabs.
- Integrated carry handle.
- Quick-read status LED.
- 18-month replacement warranty.
- Integrated safety features:
  - Over-temperatures shutdown.
  - Reverse polarity protection.
  - Shut-off at full charge.

RHOX proprietary 5-stage chargers optimize your battery's performance and life span using an algorithm designed for the renewable energy industry.



RHOX Lead Acid Charger 36V, 15 Amp (1)
CGR-631 ..... $420.00
3+ $386.40 ea.



RHOX Lead Acid Charger 48V, 15 Amp (1)
CGR-630 ..... $460.00
3+ $423.20 ea.

RHOX Cables and Chargers

Charger Plug Identification Guide



(2) ITEM NO.	LENGTH	AWG	FITS	PRICE	3+
CGR-440	7 ft.	12	SB50	$90.00	$82.80
CGR-441	7 ft.	12	Crowsfoot	$90.00	$82.80
CGR-442	7 ft.	12	Club Car 3-Pin	$90.00	$82.80
CGR-444	7 ft.	12	Yamaha 3-Prong	$90.00	$82.80
CGR-445	7 ft.	12	E-Z-GO PowerWise	$90.00	$82.80
CGR-446	7 ft.	12	E-Z-GO 3 -Pin	$90.00	$82.80
CGR-450	30"	12	SB50-Onboard	$50.00	$46.00

Battery Testers



Battery Tester, Dial Type
Avoid discharged batteries and help extend battery life. Tests all 6V, 12V, and 24V batteries.
BAT-0042 ..... $31.00

Club Car On Board Computers



On Board Computer Bypass, Club Car IQ 98-13, 6-Pin Connector Only
Used to bypass factory OBC to allow use of microprocessor controlled chargers. Bypass disables factory charger circuitry.
CGR-123 ..... $144.00
3+ $132.48 ea.

Capacitors



Capacitor, 20 MF, PowerWise Charger
OEM: 28109G01; 17122G1; 17077G1; 11560G2; 1012115.
CGR-044 ..... $65.00
3+ $59.80 ea.



Capacitor, Lester Models 16500, 14100, 9700, 7710 (12/90+), PowerWise II
For early E-Z-GO chargers.
OEM: 1015939.
CGR-099 ..... $70.00
3+ $64.40 ea.

Electronic Timers and Relays



36V Relay, Club Car Accu-Power
For Lester 14100, 9700, 7710. OEM: 1015428; 1015911.
CGR-013 ..... $58.00
3+ $53.36 ea.

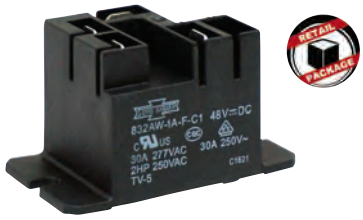

48V Relay, Club Car PowerDrive Chargers, 48V Electric 95+
OEM: 101828601; 103414901.
CGR-073 ..... $62.00
3+ $57.04 ea.

Charger Plug Identification Guide



Lester Summit II Series High Frequency Battery Chargers

1050W • High Efficiency • Leading Charge Algorithms • High Reliability

WIDER MULTI-VOLTAGE RANGE

- Auto Ranging Voltage.
- Designed for off-board and on-board use.
- Features intelligent natural convection cooling (no fan) and high energy efficiency.
- High AC-to-DC conversion efficiency.
- Advanced winter storage mode.
- Heavy-duty, sealed aluminum enclosure is resistant to water, dust and other environmental elements.
- Precise charging algorithms prevent both undercharging and overcharging.
- Universal AC input for use anywhere in the world.
- Bluetooth smart wireless communication lets users view charge cycle status, select active charge profile, upload new charger profiles and download charge cycle history records. (Apple iOS or Android phone/tablet with apps required).

AUTO VOLTAGE DETECTION



ITEM NO.	AMPERAGE	VOLTAGE	PLUG	PRICE	5+
CGR-511	22-25	24-48	SB50	$1,008.00	$967.68
CGR-512	22-25	24-48	Crowsfoot	$1,008.00	$967.68
CGR-514	22-25	24-48	On-Board	$1,008.00	$967.68

Lester Summit II Series High Frequency Battery Chargers Without DC Cordset

AUTO VOLTAGE DETECTION



Lester Summit II Series Battery Charger, 36-48V Auto Ranging Voltage, 13-18 Amp/650W, Without DC Cordset
CGR-200 . . . . . $808.00
3+ $775.68 ea.

AUTO VOLTAGE DETECTION



Lester Summit II Series Battery Charger, 24-48V Auto Ranging Voltage, 22-25 Amp/1050W, Without DC Cordset
CGR-500 . . . . . $964.00
3+ $925.44 ea.

Remote LED Indicator Kit



Remote LED Indicator Light for Lester Summit II Charger
72" Remote LED allows for charger installation on-board vehicle or in difficult to reach areas while visibility of the charging status remains accessible by LED indicator light.
CGR-162 . . . . . $56.00

Charger Plug Identification Guide



Lester Summit II Series High Frequency Battery Chargers

AUTO VOLTAGE DETECTION

650W • High Efficiency • Multi-Voltage Support • High Reliability

- Auto Ranging Voltage.
- Multi-voltage support works with 36V and 48V battery packs.
- Automatic DC output voltage detection and adjustment.
- Switch mode technology for high efficiency.
- Universal AC input with IEC inlet.
- Allows for on and off-board charging.
- IP66, NEMA 4 rated sealed enclosure.
- Winter storage mode.
- Intelligent natural convection cooling (no fan).
- Battery temperature sensor and remote LEDs.
- Bluetooth smart wireless communication lets users view charge cycle status, select active charge profile, upload new charger profiles and download charge cycle history records. (Apple iOS or Android phone/tablet with apps required).



ITEM NO.	AMPERAGE	VOLTAGE	PLUG	PRICE	5+
CGR-250	13-18	36-48	E-Z-GO PowerWise	$886.00	$850.56
CGR-251	13-18	36-48	SB50	$886.00	$850.56
CGR-252	13-18	36-48	Crowsfoot	$886.00	$850.56
CGR-253	13-18	36-48	E-Z-GO Industrial 48V	$886.00	$850.56
CGR-254	13-18	36-48	On-Board	$886.00	$850.56
CGR-255	13-18	36-48	Club Car PowerDrive*	$886.00	$850.56
CGR-256	13-18	36-48	E-Z-GO 3-Pin	$886.00	$850.56
CGR-257	13-18	36-48	Yamaha 2 Prong	$886.00	$850.56

Requires CGR-123 (see below) OBC Bypass

AC Cord, AC Receptacles, OBC Bypass



AC Receptacle, E-Z-GO TXT 94+
For use with Summit On-Board Chargers. OEM: 613304.
CGR-131 ..... $198.00
3+ $182.16 ea.



AC Receptacle, Club Car Tempo, Precedent, DS
For use with Summit On-Board Chargers.
CGR-132 ..... $198.00
3+ $182.16 ea.



On Board Computer Bypass, Club Car IQ 98-13, 6-Pin Connector Only
To use bypass factory OBC to allow use of high frequency chargers. Bypass disables factory charger circuitry.
CGR-123 ..... $144.00
3+ $132.48 ea.

Replacement AC Cord for Lester Summit II Series Chargers
CGR-163 ..... $55.00

Charger Fuses and Assemblies



50A Fuse, PowerWise/ PowerWise+ Chargers
OEM: 28106G01.
CGR-068 .....$16.50
3+ $15.18 ea.



30A Fuse Assembly
For chargers with clear plastic fuse cover (Lester 17910, 14390, 14100, 9700, 9032, 7850, 7710, 08776S and others). OEM: 1012101; 31567G1; 603207.
CGR-010 .....$42.00
3+ $38.64 ea.



40A Fuse Assembly
For chargers with clear plastic fuse cover (Lester 9600, 9513, 9475, 9080 and others).
CGR-070 .....$59.00
3+ $54.28 ea.



Fuse Assembly, Club Car PowerDrive3 Charger
OEM: 102273701.
CGR-125.....$38.00
$34.96 ea.



Receptacle Fuse, Club Car 48V PowerDrive 95-02
OEM: 1017968-01.
CGR-035 ..... $26.00



3/8 Amp Fuse, Club Car DS Precedent 48V 95+
OEM: 1018949-01.
CGR-036 .....$10.20
$9.38 ea.



Circuit Breaker, 15A
OEM: 1018287-01.
CGR-051..... $19.00
3+ $17.48 ea.



AC Circuit Breaker, Club Car PowerDrive3 Charger
CGR-128..... $102.00
3+ $93.84 ea.

Diodes, Heat Sink, Rectifier



Bolt On Diode, Club Car/ E-Z-GO Chargers
OEM: L2010; 18488G1.
CGR-067 .....$30.00
3+ $28.80 ea.



Rectifier, 35A, Mac Charger and Club Car PowerDrive 2 Chargers
OEM: 103517601; 102273501.
CGR-043 .....$37.50
3+ $34.50 ea.



Diode Assembly Kit, Club Car PowerDrive3 Charger
CGR-127..... $80.00
3+ $73.60 ea.

Charger Plugs, Handles, Contacts



SB50 Charger Plug, Two 10-12 Gauge Tips, Charger Side
OEM: 2707; 8425; 11577G1; 13715G1; 28030G01; 27815G01.
1 7/8" x 1 3/8" x 5/8".
CGR-078 ..... $15.50
3+ $14.26 ea.



SB50 Charger Plug, Two 6 Gauge Tips, Cart Side
OEM: 11577-G2; 13715-G2; 27815G02.
1 7/8" x 1 3/8" x 5/8".
CGR-077 ..... $15.50
3+ $14.26 ea.



SB50 Charger Plug with Wire, E-Z-GO Electric 83-94, Cart Side
OEM: 14852G1; 14852G2; 18784G1.
CGR-079 ..... $58.00
3+ $53.36 ea.



SB50 Handle, E-Z-GO Electric 83-95
Use with Anderson SB50 Plug.
OEM: 18972G1; 18700G2.
CGR-072 ..... $24.00
3+ $22.08 ea.



Charger Handle Repair Kit, E-Z-GO RXV/TXT 48V 10+
Includes handle, contacts and hardware.
CGR-116 ..... $78.00
3+ $71.76 ea.



Charger Handle Repair Kit, Yamaha G19-Drive, Drive2
Includes handle and contacts. OEM: MAC-M 1409-80; JR1-H235A-00.
CGR-090 ..... $104.00
3+ $95.68 ea.



Charger Plug, Crowsfoot, Black
E-Z-GO, Club Car, Yamaha.
Includes contacts.
CGR-066 ..... $72.00
3+ $66.24 ea.



PowerWise Charger Handle
Handle only — no internal parts — for E-Z-GO PowerWise chargers.
OEM: 73051G11; 73051G12.
CGR-075 ..... $60.00
3+ $55.20 ea.



Charging Receptacle Repair Kit, E-Z-GO TXT 94+
And handle replacement contacts
CGR-089 ..... $88.00
3+ $80.96 ea.



60 Amp Fuse
OEM: 602632
CGR-039 ..... $22.00
3+ $20.24 ea.



Reed Switch for PowerWise Receptacles, E-Z-GO TXT/Medalist Electric 96+
OEM: 73051G07
CGR-041 ..... $56.00
3+ $51.52 ea.

Receptacles and Bezels



DC Receptacle, E-Z-GO RXV/TXT 48V 10+
OEM: 602529.
CGR-130 ..... $186.00
3+ $171.12 ea.



Receptacle Only, w/ Contacts, E-Z-GO PowerWise Chargers OEM
CGR-088 ..... $90.00
3+ $82.80 ea.



Receptacle Assembly, E-Z-GO PowerWise Chargers, Aftermarket
OEM: 73149G01.
CGR-076A $120.00
3+ $110.40 ea.



DC Receptacle, Club Car Precedent 48V
OEM: 103375501.
CGR-124 ..... $92.00
3+ $84.64 ea.



Socket Trim, Club Car Tempo, Precedent 04+
OEM: 102516901.
CGR-156 ..... $9.50
3+ $9.12 ea.



DC Receptacle and 48V Fuse Assembly, Club Car DS 48V Electric
OEM: 1018021-01; 1018468-01.
CGR-087 ..... $72.00
3+ $66.24 ea.



DC Receptacle Bezel, Club Car 36V Electric 85+
OEM: 1013649.
CGR-060 ..... $11.00



Receptacle, Yamaha Drive2/ Drive 10+
OEM: JW9-H6181-00-00.
CGR-133 ..... $190.00
3+ $174.80 ea.



Receptacle, Yamaha Drive 07-10
OEM: JW2-H6181-01.
CGR-047 ..... $158.00
3+ $145.36 ea.



Receptacle Bezel (Guide), Yamaha Drive 11-15
OEM: JW9-K827A-00-00.
CGR-142 ..... $8.00



Receptacle Bezel, Yamaha Drive 07-10
OEM: JW2-K827A-01-00.
CGR-121 ..... $20.00



Yamaha G2-G16 Crowsfoot Receptacle
OEM: JF3-86181-00.
CGR-037 ..... $158.00
3+ $145.36 ea.

DC Cords



9' PowerWise, E-Z-GO 48V Notched Industrial Plug 2
CGR-160 ..... **$120.00**
3+ $110.40 ea.



DC Wire Kit, 6' On-Board, 12 Gauge 2
CGR-161 ..... **$29.50**
3+ $27.14 ea.



8' E-Z-GO 48V Delta Q 2
OEM: 611218.
CGR-117 ..... **$164.00**
3+ $150.88 ea.



10' PowerWise, E-Z-GO 36V 2
Lester 9700.
OEM: 28137G02; 73345G01; 28137G01.
CGR-020 ..... **$178.00**
3+ $163.76 ea.



10' Yamaha 48V, 3-Prong 2
OEM: JW9-82174-00-00.
CGR-143 ..... **$150.00**
3+ $138.00 ea.



10' SB50 for E-Z-GO 36V 2
OEM: 18747G1; L8607.
CGR-023 ..... **$112.00**
3+ $103.04 ea.



10' PowerDrive, Club Car 48V 95+ 2
OEM: 1018289-01.
CGR-021 ..... **$143.00**
3+ $131.56 ea.



10' Crowsfoot, E-Z-GO, Club Car and Yamaha 2
OEM: 18636G1; 1013688; 1013753.
CGR-022 ..... **$95.00**
3+ $87.40 ea.

AC Cords



AC Cord with 3-Prong Plug, Lester 16500, 14100 and E-Z-GO PowerWise and PowerWise+ Chargers 94+ 2
OEM: 19388G1; 1012069; 1012099.
CGR-065 ..... **$42.00**
3+ $38.64 ea.



AC Cord, PowerWise II Charger 2
OEM: 603196.
CGR-152 ..... **$112.00**
3+ $103.04 ea.

Strain Relief for AC/DC Cords



Strain Relief, E-Z-GO 2
OEM: 72970G01.
CGR-059 ..... $13.00



AC Cord Strain Relief, All E-Z-GO Chargers, 1/2" Dia. 2
OEM: 13577G2; 13577G1.
CGR-081. ..... $3.20
10+ $2.94 ea.



DC Cord Strain Relief, All E-Z-GO Chargers, 3/4" Dia. 2
OEM: 13557G3; 72970G01; 1012098.
CGR-082 ..... $3.20
10+ $2.94 ea.

Charger Boards



2nd Generation Charger Circuit Board, E-Z-GO PowerWise Chargers 94+ 2
NOTE: Replaces **both** the control and power input boards.
OEM: 28667G01; 28566G01.
CGR-016. ..... $74.00
3+ $68.08 ea.



Charger Circuit Board, E-Z-GO PowerWise Chargers 94+ 2
NOTE: Replaces **both** the control and power input boards.
OEM: 28667G01; 28566G01.
CGR-026 ..... $74.00
3+ $71.04 ea.



Total Charge® Charger Board, Not for Total Charge2 2
Total Charge® 1/3/4, E-Z-GO module assembly.
OEM: 28668G01; 28567G01; 26884G01; 27417G01.
CGR-083 ..... $133.00
3+ $122.36 ea.

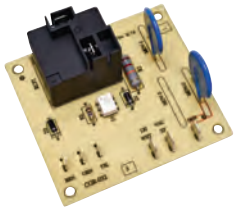

Charger Board, Power Input, E-Z-GO PowerWise 94+ 2
OEM: 28667-G03.
CGR-032 ..... $137.00
3+ $126.04 ea.

Ammeters



15A, Rectangular Ammeter, Club Car PowerDrive2, PowerDrive3 Chargers 2
OEM: 1022738-01.
CGR-050 ..... $40.00
3+ $36.80 ea.



30A, Square Ammeter, E-Z-GO PowerWise and PowerWise+ Chargers 94+ 2
OEM: 28105G01.
CGR-063 ..... $47.50
3+ $43.70 ea.

RHOX Digital and Analog State of Charge Meters



CGR-108/CGR-109 CGR-106/CGR-107

- Complete line of digital and analog State of Charge Meters for 36V and 48V golf cars.
- Digital meters feature easy-to-read LEDs that indicate state of charge.
- Digital meters can be flush mounted or mounted on top of dash.
- Variety of styles and mounts.
- 36V and 48V.



36V Digital Voltage Display Charge Meter — Horizontal
CGR-134 ..... $76.00
3+$69.92 ea.



48V Digital Voltage Display Charge Meter — Horizontal
CGR-135 ..... $76.00
3+$69.92 ea.



36V Digital Charge Meter — Horizontal
CGR-108 ..... $76.00
3+$69.92 ea.



48V Digital Charge Meter — Horizontal
CGR-109 ..... $76.00
3+$69.92 ea.



36V Digital Charge Meter — Vertical
CGR-106 ..... $76.00
3+$69.92 ea.



48V Digital Charge Meter — Vertical
CGR-107 ..... $76.00
3+$69.92 ea.

Digital Charge Meter Trim

Digital Charge Meter Trim
Allows for 1/8"+ of correction on meter holes that have been cut too large. Fits CGR-106, CGR-107, CGR-108 and CGR-109 state of charge meters.
CGR-144 ..... $9.50
3+$9.12 ea.



CGR-144



Meter with Trim



CGR-144 Installed

Charge Meters and Hour Meters



Charge Meter, 48V, Round, E-Z-GO RXV 08+ 2
Plug and Play design to work with OE harness. Push-in design fits factory dash cutout. Low voltage/oil indicators. OEM: 612314.
CGR-122 ..... $64.00
3+ $58.88 ea.



36V Digital Charge Meter with Tabs — Horizontal 2
CGR-110 ..... $130.00
3+ $119.60 ea.



48V Digital Charge Meter with Tabs — Horizontal 2
CGR-111 ..... $76.00
3+ $69.92 ea.



36V Analog Charge Meter — Round 2
CGR-100 ..... $53.00
3+ $48.76 ea.



48V Analog Charge Meter — Round 2
CGR-101 ..... $42.00
3+ $38.64 ea.



Mounting Bracket for State of Charge/Hour Meters 2
CGR-038 ..... $25.50
3+ $24.48 ea.



State of Charge Meter for Lithium Battery 2
CGR-164 ..... $194.00

Battery Cable Sets

Highest quality battery cables in the Industry!



E-Z-GO RXV 08+

Three 12" black cables.

Gauge

6 Gauge	BAT-1022	$22.00
		3+ $20.24 ea.
4 Gauge	BAT-1022A	$32.00
		3+ $29.44 ea.



E-Z-GO TXT 48V

Four 14", one 7" black cables.

Gauge

6 Gauge	BAT-1027	$55.00
		3+ $50.60 ea.
4 Gauge	BAT-1027A	$70.00
		3+ $64.40 ea.



E-Z-GO TXT/Medalist Electric 94+

One 12", four 7" black cables.

Gauge

6 Gauge	BAT-1004	$41.00
		3+ $37.72 ea.
4 Gauge	BAT-1004A	$57.00
		3+ $52.44 ea.



E-Z-GO X444/Marathon Electric 94 and Down

One 21", two 16", two 9" black cables.

Gauge

6 Gauge	BAT-1003	$37.50
		3+ $34.50 ea.
4 Gauge	BAT-1003A	$59.00
		3+ $54.28 ea.



Club Car, Precedent, 12V Batteries

Three 26" black cables.

Gauge

6 Gauge	BAT-1021	$44.00
		3+ $40.48 ea.
4 Gauge	BAT-1021A	$54.00
		3+ $49.68 ea.



Club Car Tempo, Onward, Precedent, 8V Batteries

Two 21", two 12", one 9" black cables.

Gauge

6 Gauge	BAT-1026	$59.00
		3+ $54.28 ea.
4 Gauge	BAT-1026A	$55.00
		3+ $50.60 ea.



Club Car DS with 12V Batteries

Three 14" black cables.

Gauge

6 Gauge	BAT-1028	$37.00
		3+ $34.04 ea.
4 Gauge	BAT-1028A	$43.00
		3+ $39.56 ea.



Club Car DS 48V Electric 95+

Five 14" black cables.

OEM: 1017957-01.

Gauge

6 Gauge	BAT-1002	$40.00
		3+ $36.80 ea.
4 Gauge	BAT-1002A	$59.00
		3+ $54.28 ea.

Battery Cable Sets

Highest quality battery cables in the Industry!



Club Car DS 36V Electric 81+

Five 12" black cables. OEM: 1010958.

Gauge		
6 Gauge	BAT-1001	$40.00
		3+ $36.80 ea.
4 Gauge	BAT-1001A	$54.00
		3+ $49.68 ea.



Yamaha Drive with 12V Batteries

One 16", two 12" black cables.

Gauge		
6 Gauge	BAT-1020	$38.00
		3+ $34.96 ea.
4 Gauge	BAT-1020A	$31.00
		3+ $28.52 ea.



Yamaha Drive2/Drive with 8V Batteries

Two 26", three 9" black cables.

Gauge		
6 Gauge	BAT-1029	$58.00
		3+ $53.36 ea.
4 Gauge	BAT-1029A	$70.00
		3+ $64.40 ea.



Yamaha G22

Four 16", one 9" black cables.

Gauge		
6 Gauge	BAT-1008	$40.00
		3+ $36.80 ea.
4 Gauge	BAT-1008A	$58.00
		3+ $53.36 ea.



Yamaha G19

Three 14", two 9" black cables.

Gauge		
6 Gauge	BAT-1024	$40.00
		3+ $36.80 ea.
4 Gauge	BAT-1024A	$50.00
		3+ $46.00 ea.



Yamaha G14/G16 36V Electric 94+

Three 12", two 9" black cables.

Gauge		
6 Gauge	BAT-1005	$46.00
		3+ $42.32 ea.
4 Gauge	BAT-1005A	$62.00
		3+ $57.04 ea.



Yamaha G2/G8/G9 36V Electric 85-94

Five 12" black cables.

Gauge		
6 Gauge	BAT-1001	$40.00
		3+ $36.80 ea.
4 Gauge	BAT-1001A	$54.00
		3+ $49.68 ea.



Battery Cable Set, Includes (1) 15" 3/8 (5) 15" 5/16 (1) 6" 3/8 (1) 6" 5/16 4 Gauge, PDS

Gauge		
4 Gauge	BAT-1023A	$95.00
		3+ $87.40 ea.

Bulk Battery Cable



266 Strand, 6-Gauge Bulk Battery Cable — The Industry's Highest Quality! ②

For efficient delivery of power to standard golf car motors.

Length

25' BAT-2000-25 ..... $132.00
3+ $121.44 ea.

50' BAT-2000-50 ..... $242.00
3+ $222.64 ea.



385 Strand, 4-Gauge Bulk Battery Cable — The Industry's Highest Quality! ②

For efficient delivery of power to high-powered golf car motors.

Length

25' BAT-2001-25..... $150.00
3+ $138.00 ea.

50' BAT-2001-50 ..... $308.00
3+ $283.36 ea.

100' BAT-2001-100 .... $550.00
3+ $506.00 ea.



665 Strand, 2-Gauge Bulk Battery Cable — The Industry's Highest Quality! ②

For the most efficient delivery of power to high-powered golf car motors.

Length

25' BAT-2020-25 ..... $210.00
3+ $193.20 ea.

50' BAT-2020-50 ..... $418.00
3+ $384.56 ea.

4-Gauge Battery Cables — 5 Pack

RETAIL PACKAGE

- 5 cables per package.
- Standard battery cables with 5/16" ring terminals.
- For efficient delivery of power to high-powered motors.



② ITEM NO.	AMPERAGE	OEM	PRICE	3+
BAT-1009-5	7" 4 Gauge		$55.00	$50.60
BAT-1009A-5	7" 6 Gauge Black		$58.00	$53.36
BAT-1010-5	9" 6 Gauge Black Cable	7296; 30277G1; 11893G1; JG6-H1890-0100	$58.00	$53.36
BAT-1010A-5	9" 4 Gauge Black Cables	7296; 30277G1; 11893G1; JG6-H1890-01-00	$42.00	$38.64
BAT-1011-5	12" 6 Gauge Black Cables		$40.00	$36.80
BAT-1011A-5	12" 4 Gauge Black Cables	7295; 11888G2; 14610G1	$50.00	$46.00
BAT-1012-5	14" 6 Gauge Black Cables		$33.00	$30.36
BAT-1012A-5	14" 4 Gauge Black Cables	8335; 11894G1	$53.00	$48.76
BAT-1013-5	16" 6 Gauge Black Cables		$72.00	$66.24
BAT-1014-5	18" 6 Gauge Black Cables		$72.00	$66.24
BAT-1014A-5	18" 4 Gauge Black Cables	7293; 7294; 8540	$70.00	$64.40
BAT-1015-5	21" 6 Gauge Black Cables		$70.00	$64.40
BAT-1015A-5	21" 4 Gauge Black Cables		$90.00	$82.80
BAT-1016-5	23" 6 Gauge Black Cables		$40.00	$36.80
BAT-1016A-5	23" 4 Gauge Black Cables	11883G1; 11884G1; 11885G2	$48.00	$44.16
BAT-1017-5	26" 6 Gauge Black Cables		$85.00	$78.20
BAT-1017A-5	26" 4 Gauge Black Cables	14632G1	$96.00	$88.32

Battery Terminals and Kits



Battery Top Post Terminal, Pack of 10
BAT-0022.....$60.00
3+ $55.20 ea.



Battery Terminal Protection Kit
Contains cleaner spray, protection spray, terminal brush, terminal protectors and hand cleaner.
BAT-0040 .....$32.00



Battery Post Cleaner
BAT-0029 .....$8.00
3+ $7.68 ea.

Hammer Crimper



Hammer Crimper
For proper installation of wire lugs and terminals.
BAT-0023.....$63.00
3+ $57.96 ea.

Conversion Kits and Battery Trays

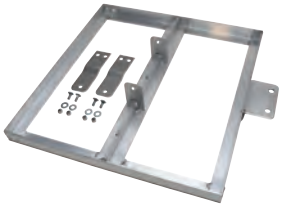

Aluminum Battery Tray, E-Z-GO RXV 08+ for Conversion from 12V to 8V
Convert E-Z-GO RXV from 12V battery configuration to 8V battery configuration.
BAT-0035.....$350.00
3+ $336.00 ea.

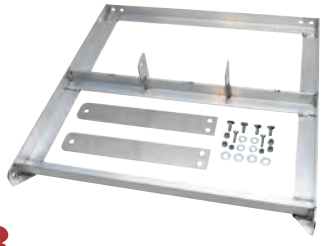

Aluminum Battery Tray Replacement, E-Z-GO TXT 96+
Aluminum bolt-in replacement battery tray.
BAT-0034 ..... $290.00
3+ $266.80 ea.



ABS Plastic Battery Tray Replacement, E-Z-GO TXT 96+
Drop in heavy-duty ABS plastic battery tray. Reduces battery tray rot. Measures 23.5" x 21" x 2.375"
BAT-0036 .....$82.00
3+ $75.44 ea.

Battery Terminals, Bulk



#10 Battery Terminal, 10-12 gauge, Bag of 25
BAT-0013..... $27.50
3+ $25.30 ea.



#10 Battery Terminal, 6 gauge, Bag of 25
BAT-0010..... $27.50
3+ $25.30 ea.



#10 Battery Terminal , 4 gauge, Bag of 25
BAT-0016.....$45.50
3+ $41.86 ea.



5/16" Battery Terminal, 4 gauge, Bag of 25
BAT-0006 ..... $38.50
3+ $35.42 ea.



5/16" Battery Terminal, 6 gauge, Bag of 25
BAT-0003 ..... $30.00
3+ $27.60 ea.

Battery Maintenance Equipment



2 Quart Battery Fill Bottle
Special nozzle design. Prevents spills and overflow.
ACC-121 ..... $38.00
3+ $34.96 ea.



Battery Filler, Bulb Type, 6 oz. with 6" Spout
BAT-0043 ..... $24.50



Battery Lift and Carry Strap, 6V/8V
Remove and carry batteries easier. Sold individually.
BAT-0026 ..... $12.20
3+ $11.22 ea.



Adjustable Battery Carrier
Lifts batteries of all sizes.
BAT-0027..... $20.00
3+ $18.40 ea.



Battery Hydrometer
BAT-0041..... $27.50

Battery Hold Down Plates and Rods

E-Z-GO



Hold Down Plate, E-Z-GO RXV 08+ with 12V Batteries
OEM: 601695.
BAT-2019 ..... $32.00
3+ $29.44 ea.



Hold Down Rod, E-Z-GO RXV 08+
OEM: 602896.
BAT-2018 ..... $19.80
3+ $18.22 ea.

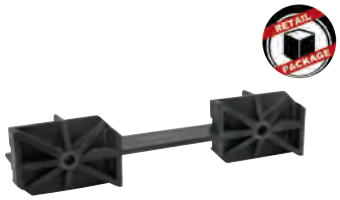

Hold Down Plate, E-Z-GO RXV, TXT with 8V Batteries
OEM: 612867.
BAT-2026..... $12.20
3+ $11.22 ea.



Hold Down Plate, E-Z-GO TXT/Medalist Electric 94+
Approximately 11" long.
OEM: 70045G01.
BAT-2010 ..... $13.00
3+ $11.96 ea.



Hold Down Rod, E-Z-GO RXV with 8V Batteries, TXT/Medalist 94+
Approximately 10" long.
OEM: 70121G01; 01101G01.
BAT-2007..... $12.00
3+ $11.04 ea.



Hold Down Plate, E-Z-GO Marathon Electric 74-94
OEM: 15736G1.
BAT-2004 ..... $16.00
3+ $14.72 ea.

Battery Hold Down Plates and Rods

E-Z-GO cont.



Hold Down Rod, E-Z-GO Marathon Electric 74-94 2
Approx. 4-3/8" long.
OEM: 15734G1; 15734G2.
BAT-2024 ..... **$7.20**
3+ $6.62 ea.

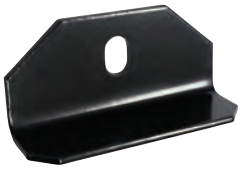

Hold Down Plate, E-Z-GO TXT/Medalist Gas 94+ 2
OEM: 72101G01; 72101G02P.
BAT-2012 ..... **$23.50**
3+ $21.62 ea.

CLUB CAR



Hold Down Plate, Club Car Tempo, Precedent 08.5+, 8V Batteries 2
OEM: 103374801.
BAT-2023 ..... **$26.00**
3+ $23.92 ea.

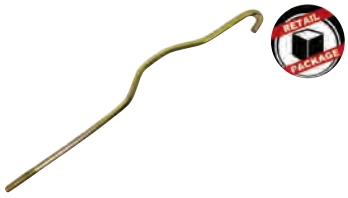

Hold Down Rod, Club Car Precedent 04-08.5, 12V Batteries 2
OEM: 102526801.
BAT-2014 ..... **$16.00**
3+ $14.72 ea.



Hold Down Plate, Club Car Precedent 04-08, 12V Batteries 2
OEM: 102534001.
BAT-2015 ..... **$21.00**
3+ $19.32 ea.



Hold Down Rod, Club Car Precedent 08.5+, 8V/12V 2 **Batteries**
OEM: 103357701.
BAT-2022 ..... **$20.00**
3+ $18.40 ea.



Hold Down Plate, Club Car DS, 12V Batteries 2
Approximately 15-3/4" long.
OEM: 103574901.
BAT-2021 ..... **$27.00**
3+ $24.84 ea.



Hold Down Rod, Club Car DS Electric, 12V Batteries 2
Approximately 12-1/4" long.
OEM: 102832601.
BAT-2002A **$12.00**
3+ $11.04 ea.



Hold Down Plate, Club Car DS Electric, 36V 99-00 Only, 48V 00 Only 2
Approx. 12" long.
OEM: 1010908-02.
BAT-2009 ..... **$9.00**
3+ $8.28 ea.



Hold Down Plate, Club Car 48V 95-99, Single Ridge 2
OEM: 101803001.
BAT-2025 ..... **$7.70**
3+ $7.08 ea.

Battery Hold Down Plates and Rods

CLUB CAR cont.



Hold Down Rod, Club Car DS Electric 81+ 2
Approx. 11-3/4" long.
OEM: 1010220; 7084; 1013683.
BAT-0006 ..... $38.50
3+ $35.42 ea.

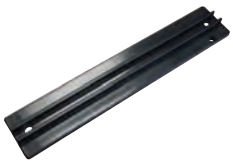

Hold Down Plate, Club Car DS Electric 36V 76+, 48V 00+ 2
Approx. 10-3/8" long.
OEM: 1010908-01; 7083; 8199; 101803001.
BAT-2006 ..... $9.00
3+ $8.28 ea.

YAMAHA



Hold Down Plate, Yamaha Drive, 12V 2
OEM: JW2-H2136-00-00.
BAT-2017 ..... $21.00
3+ $19.32 ea.



Hold Down Rod, Yamaha Drive, 12V 2
OEM: JW2-H2133-00-00.
BAT-2016 ..... $11.50
3+ $10.58 ea.



Hold Down Rod, Yamaha G14-G22 Electric 95+ 2
OEM: JF3-H2136-00.
BAT-2011 ..... $27.00
3+ $24.84 ea.



Hold Down Plate, Yamaha G1-G22 Gas 78+ 2
Approx. 11-1/4" long.
OEM: J10-82136-00; J55-H2136-00; J17-82136-00.
BAT-2005. ..... $23.50
3+ $21.62 ea.



Hold Down Rod, Yamaha G1-G22 Gas 78+ 2
10-1/4" long. OEM: J17-82133-00; JN3-H2133-00.
BAT-2008 ..... $7.50
3+ $6.90 ea.



Hold Down Rod, Spoke Hook,Yamaha G1-G22 Electric 81+ 2
11-1/2" long. OEM: J14-82133-00; J14-82133-01; JN4-H2133-00.
BAT-2003. ..... $12.00
3+ $11.04 ea.

GAS CAR PARTS

Starter Generators, Mufflers, Gas Tank Parts, Engine Parts, Fuel Pumps, Carburetors, Spark Plugs, Filters

- Products available for E-Z-GO, Club Car and Yamaha models.
- OEM fits for easy replacement.
- OEM quality and durability at aftermarket prices.
- Red Hawk is committed to having the right part at the right time.



Mufflers

E-Z-GO



Replacement Muffler, E-Z-GO RXV Gas April 14+, TXT Gas April 14+ with Kawasaki Motor 2
OEM: 630970.
MUF-0008.....**$658.00**
3+ $605.36 ea.



Replacement Muffler, E-Z-GO RXV Gas 08-April 14, TXT Gas 10-April 14 with Kawasaki Motor 2
OEM: 606984; 612266.
MUF-0007.....**$398.00**
3+ $366.16 ea.



Replacement Muffler, E-Z-GO TXT 04+ Gas, MCI Engines 2
OEM: 74829G01.
MUF-0006.....**$398.00**
3+ $366.16 ea.



Replacement Muffler, E-Z-GO TXT/Medalist 4-Cycle 94-03 2
Compatible with original configuration, includes header pipe. OEM: 72019G01; 26344G01; 25530G1.
MUF-0001.....**$398.00**
3+ $366.16 ea.



Exhaust Gasket, E-Z-GO RXV 08+, TXT with Kawasaki 2
OEM: 603599.
MUF-0017.....**$12.00**
3+ $11.04 ea.



Exhaust Gasket, E-Z-GO 2-Cycle Gas 89-93 2
OEM: 12394G1.
MUF-0020.....**$9.00**
3+ $8.28 ea.



Exhaust Gasket, E-Z-GO TXT/Medalist 4-Cycle 91-09, Not for Kawasaki Engine 2
Use with MUF-0001 and MUF-0006.
OEM: 25531-G1.
MUF-0011.....**$15.20**
3+ $13.98 ea.

CLUB CAR



Replacement Muffler, Club Car Precedent 04+ Gas FE290 2
OEM: 1025223-01.
MUF-0005.....**$478.00**
3+ $439.76 ea.



Replacement Muffler, Club Car Precedent 350cc 2
OEM: 102585901.
MUF-0023.....**$468.00**
3+ $430.56 ea.

Mufflers

CLUB CAR cont.



Replacement Muffler, Club Car DS Only FE290 Gas 92+ 2
Compatible with original configuration.
OEM: 1015248; 1018593-01; 1016821; 1017491.
MUF-0004.....$442.00
3+ $406.64 ea.



Exhaust Gasket, Club Car Precedent 04-14, DS 92-14 2
Use with MUF-0004 and MUF-0005.
OEM: 1015330.
MUF-0014 ..... $13.00
3+ $11.96 ea.



Exhaust Gasket, Club Car Precedent, DS 96+ FE350 Only 2
OEM: 1016904; 1017441.
MUF-0022..... $16.00
3+ $14.72 ea.

YAMAHA



Replacement Muffler, Yamaha Drive 07-16 2
OEM: GCA-JW8E4-71-00.
MUF-0024.....$658.00
3+ $605.36 ea.



Replacement Muffler, Yamaha G16-G22 4-Cycle 96+ 2
Compatible with original configuration, includes header pipe. OEM: JN6-E4710-00.
MUF-0003..... $398.00
3+ $366.16 ea.



Replacement Muffler, Yamaha G2-G14 4-Cycle 85-95 2
Compatible with original configuration, includes header pipe.
OEM: JN3-E4710-00; J55-E4710; J38-14710;
J40-14710-01-00.
MUF-0002.....$398.00
3+ $366.16 ea.



Exhaust Gasket, Yamaha G16-Drive 4-Cycle 96+ 2
Die cut. Use with MUF-0003.
OEM: 7KY-14613-01.
MUF-0013 ..... $10.40
3+ $9.57 ea.



Exhaust Gasket, Yamaha G1 Gas 2
OEM: J10-14613-00; J10-14613-01.
MUF-0021 ..... $14.00
3+ $12.88 ea.

Gas Tanks and Gas Tank Parts



Gas Tank, E-Z-GO RXV 08-15 (Non-EFI) 2
OEM: 750612PKG.
FP-103 ..... **$658.00**



Gas Tank, E-Z-GO TXT 94-18 (Non-EFI) 2
OEM: 750643PKG; 618120; 645032; 72092G01; 605521; 656138.
FP-102 ..... **$560.00**



Siphon Tube, E-Z-GO RXV 08+, TXT 04+, Non-EFI 2
OEM: 73816G01.
FP-206 ..... **$44.00**



Grommet, Siphon Tube, E-Z-GO RXV 08+, TXT 04+, Non-EFI 2
OEM: 70988G01.
FP-205 ..... **$14.00**



Grommet, Rollover Valve, E-Z-GO TXT, Non-EFI 2
OEM: 606068.
FP-208 ..... **$8.70**



Fuel Tank Vent Assembly, Club Car DS, Precedent 04-11 2
OEM: 1015143; 103905201; 103923101.
FP-210 ..... **$24.00**



Grommet, Fuel Tank Insulation, Club Car Precedent 04+ 2
OEM: 1015139; 1039443-01.
FP-211 ..... **$14.00**



Fuel Pickup Tube With Shutoff Valve, Club Car 2
OEM: 1018969-01.
FP-212 ..... **$54.00**

Fuel Pumps

E-Z-GO



Fuel Pump, E-Z-GO RXV 08+, TXT 09+, Kawasaki Engine
OEM: 602061.
FP-008 ..... $88.00
3+ $80.96 ea.



Fuel Pump, E-Z-GO TXT 03-09, MCI Engine
OEM: 72873G01.
FP-007 ..... $338.00
3+ $310.966 ea.



Fuel Pump, E-Z-GO TXT/Medalist 4-Cycle Gas 94-08
OEM: 72021G01.
FP-001 ..... $64.00
3+ $58.88 ea.

CLUB CAR



Fuel Pump, Club Car DS 87+ and Precedent Gas
OEM: 1014523.
FP-002 ..... $64.00
3+ $58.88 ea.



Fuel Pump, Club Car FE290, FE350
OEM: 103781101; 103010101.
FP-009 ..... $92.00
3+ $84.64 ea.

YAMAHA



Fuel Pump Assembly, Yamaha Drive2 QuieTech
OEM: J0D-13907-01.
FP-011 ..... $998.00
3+ $918.16 ea.



Fuel Pump, Yamaha Drive, G22
OEM: JN6-F4410-11.
FP-010 ..... $98.00
3+ $90.16 ea.



Yamaha G20 to G22, G16 4-Cycle Gas 96+
OEM: JN6-F4410-00.
FP-003 ..... $64.00
3+ $58.88 ea.



Yamaha G14, G8 4-Cycle Gas 90-95
OEM: JF2-24410-20.
FP-004 ..... $64.00
3+ $58.88 ea.



Yamaha G9 4-Cycle Gas 91-94
OEM: JG5-24410-00.
FP-005 ..... $70.00
3+ $64.40 ea.

E-Z-GO Carburetors and Parts



Carburetor, E-Z-GO RXV 08+ with Kawasaki Engine, TXT with Kawasaki Engine 2
OEM: 607954.
CARB-039A **$94.00**
3+ $86.48 ea.

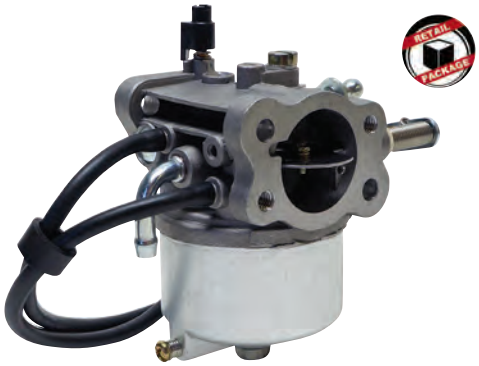

Carburetor, E-Z-GO 350cc Engine 2
OEM: 72558-G05; 72558G01; 72840G02.
CARB-016A **$94.00**
3+ $86.48 ea.



Intake Gasket, E-Z-GO RXV 08+, TXT with Kawasaki Engine 2
OEM: 603593.
CARB-040 ..... **$5.40**
3+ $4.97 ea.



Insulator, E-Z-GO TXT 4-Cycle Gas 96-03 350cc Engine 2
OEM: 72311-G01.
CARB-032 ..... **$44.00**
3+ $40.48 ea.



Base Gasket, E-Z-GO RXV 08+, TXT with Kawasaki Engine 2
OEM: 603580.
CARB-041 ..... **$8.60**
3+ $7.91 ea.



Gasket, Carburetor to Air Cleaner, E-Z-GO 4-Cycle 2
OEM: 26727-G01.
CARB-033 ..... **$8.60**
3+ $7.91 ea.



Breather Tube, E-Z-GO RXV 08+, TXT with Kawasaki Engine 2
OEM: 603598.
CARB-042 ..... **$38.00**



Gasket, Both Sides of Insulator, E-Z-GO 4-Cycle 2
OEM: 26725-G01; 26726G01.
CARB-034 ..... **$8.60**
3+ $7.91 ea.



Insulator, E-Z-GO RXV 08+, TXT with Kawasaki Engine 2
OEM: 603581.
CARB-043 ..... **$43.00**

E-Z-GO Carburetors and Parts



Carburetor, E-Z-GO 295cc Engine
OEM: 26645G03; 26645G04; 72840G01.
CARB-011A **$94.00**
3+ $86.48 ea.



Carburetor, E-Z-GO 2-Cycle 89-93 Engine
OEM: 23932-G1.
CARB-017A **$94.00**
3+ $86.48 ea.



Insulator, E-Z-GO TXT 4-Cycle 295cc Engine
OEM: 26637-G01.
CARB-035 ..... **$30.00**
3+ $27.60 ea.

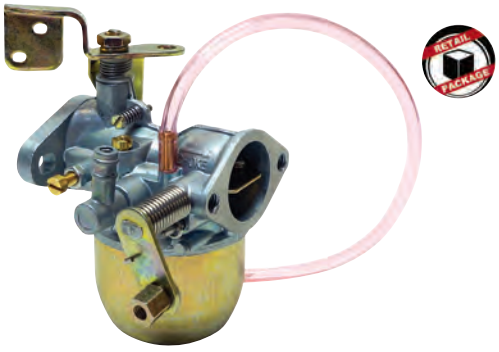

Carburetor, E-Z-GO 2-Cycle 82-87 Engine
OEM: 20071-G1.
CARB-018A **$94.00**
3+ $86.48 ea.



Gasket, Carburetor to Air Cleaner, E-Z-GO 4-Cycle
OEM: 26727-G01.
CARB-033 ..... **$8.60**
3+ $7.91 ea.



Carburetor, E-Z-GO 2-Cycle 1988 Engine
OEM: 21740-G1.
CARB-015A **$94.00**
3+ $86.48 ea.



Gasket, Insulator, E-Z-GO 4-Cycle
For use on both sides of insulator. Two recommended.
OEM: 26725-G01; 26726G01.
CARB-034 ..... **$8.60**
3+ $7.91 ea.

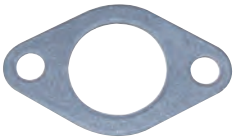

Gasket, Intake Manifold
OEM: 14031-G1; 620671.
CARB-036 ..... **$8.00**
3+ $7.36 ea.

Club Car Carburetors and Parts

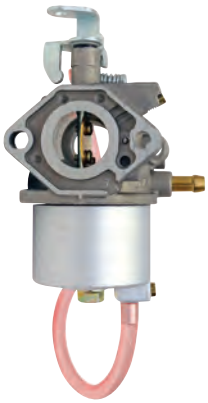

Carburetor, Club Car 98+ FE290 Engine 2
OEM: 101905601.
CARB-037A **$94.00**
3+ $86.48 ea.

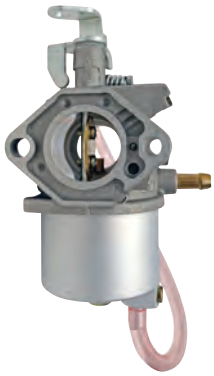

Carburetor, Club Car Precedent FE350 Engine 98+, Club Car Industrial 96+ 2
OEM: 101905901; 103524501.
CARB-038A **$94.00**
3+ $86.48 ea.

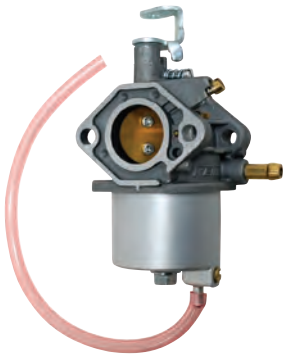

Carburetor, Club Car 92-97 FE290 Engine 2
OEM: 1016478.
CARB-010A **$94.00**
3+ $86.48 ea.

Gaskets for Use with CARB-037A, CARB-038A and CARB-010A



Gasket, Throttle Bracket to Carburetor FE290/350 92+ 2
OEM: 1016441.
CARB-027 . . . . . **$9.00**
3+ $8.64 ea.



Gasket, Throttle Back to Insulator FE290 92+ 2
OEM: 1016439.
CARB-028 . . . . . **$7.50**
3+ $6.90 ea.



Gasket, Carburetor Manifold FE290 97+ 2
OEM: 1016438.
CARB-029 . . . . . **$8.60**
3+ $7.91 ea.



Carburetor, Club Car 91 and Older, 341cc Side Valve Engine 2
OEM: 1014541; 1012508; S06103010.
CARB-019A **$94.00**
3+ $86.48 ea.



Gasket, Manifold to Insulator 341cc Side Valve Engine 2
OEM: 1012509.
CARB-030 . . . . . **$7.50**
3+ $6.90 ea.



Gasket, Carburetor to Air Cleaner 341cc Side Valve Engine 2
OEM: 1012507.
CARB-031 . . . . . **$8.00**
3+ $7.36 ea.

Yamaha Carburetors and Parts



Throttle Body Assembly, Drive2 1
OEM: J0B-13750-01.
CARB-048 ..... **$1,518.00**



Carburetor, Yamaha 4-Cycle Drive2 Non-EFI, Drive, G22 2
OEM: JR6-14101-00.
CARB-014A **$94.00**
3+ $86.48 ea.



Carburetor, Yamaha 4-Cycle G20/G16 2
OEM: JN6-14101-15.
CARB-012A **$94.00**
3+ $86.48 ea.



Joint, Carburetor,Yamaha Drive2 Gas 2
OEM: JC0-13595-00-00.
CARB-047 ..... **$22.00**
3+ $20.24 ea.



Gasket, Carburetor Joint, Yamaha Drive2 QuieTech Gas 2
OEM: JC0-13567-00-00.
CARB-046 ..... **$11.00**
3+ $10.12 ea.



Joint, Carburetor, Yamaha G16-Drive 2
OEM: JN6-13595-00.
CARB-003 ..... **$20.00**
3+ $18.40 ea.



Gasket, Carburetor Joint, Yamaha G16-Drive 2
OEM: JN6-13567-00.
CARB-045 ..... **$8.60**
3+ $7.91 ea.



Gasket, Carburetor Joint, Yamaha Drive2 QuieTech Gas 2
OEM: JN6-13567-00.
CARB-005 ..... **$7.50**
3+ $6.90 ea.

Yamaha Carburetors and Parts



Carburetor, Yamaha 4-Cycle G14 2
OEM: JN3-14101-00.
CARB-004A **$94.00**
3+ $86.48 ea.



Carburetor, Yamaha 4-Cycle G2-G11 2
OEM: J38-14101-02.
CARB-013A **$94.00**
3+ $86.48 ea.



Carburetor, Yamaha G1 2-Cycle 2
OEM: J24-14101-01.
CARB-006A **$94.00**
3+ $86.48 ea.



Joint, Carburetor, Yamaha 4-Cycle G2-G14 2
OEM: J38-13596-00.
CARB-002 ..... **$30.00**
3+ $27.60 ea.



Gasket, Manifold to Joint, Yamaha 4-Cycle G2-G14 2
OEM: J38-13556-01;
J38-13555-00.
CARB-007 ..... **$15.60**
3+ $14.35 ea.



Gasket, Carburetor to Joint, Yamaha 4-Cycle G2-G14 2
OEM: J38-13557-01.
CARB-008 ..... **$9.00**
3+ $8.28 ea.

E-Z-GO 400cc Kawasaki Engine Parts

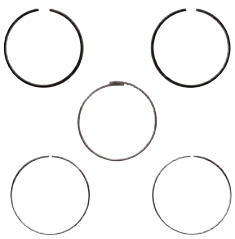

Piston Ring Set, E-Z-GO RXV/TXT with Kawasaki 2
OEM: 603530.
ENG-283 ..... **$190.00**
3+ $174.80 ea.



Piston and Ring Assembly, Standard, E-Z-GO RXV/TXT with Kawasaki 2
OEM: 603528.
ENG-284 ..... **$120.00**
3+ $110.40 ea.

866-666-7278 | www.golfcart.com | redhawk@golfcart.com

E-Z-GO 400cc Kawasaki Engine Parts cont.



RED HAWK **Intake Valve, E-Z-GO RXV Gas 08+ Kawasaki, TXT with Kawasaki Engine** 2
OEM: 603536.
ENG-248 ..... **$50.00**
3+ $46.00 ea.



RED HAWK **Exhaust Valve, E-Z-GO RXV Gas 08+ Kawasaki, TXT with Kawasaki Engine** 2
OEM: 603537.
ENG-249 ..... **$41.50**
3+ $38.18 ea.



RED HAWK **Head Gasket, E-Z-GO RXV Gas 08+ Kawasaki, TXT with Kawasaki Engine** 2
OEM: 603510.
ENG-230 .....**$42.50**
3+ $39.10 ea.



O-Ring, Oil Drain Plug, E-Z-GO RXV, TXT with Kawasaki Engine, Bag of 5 2
OEM: 603562.
ENG-233 ..... **$40.00**



Oil Dipstick, E-Z-GO RXV Gas 08+ Kawasaki, TXT with Kawasaki Engine 2
OEM: 606390.
ENG-258 .....**$85.00**



Oil Drain Plug, E-Z-GO RXV Gas 08+ Kawasaki, TXT with Kawasaki Engine 2
OEM: 603557.
ENG-259 .....**$34.00**

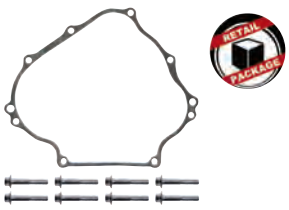

RED HAWK **Crankcase Gasket, E-Z-GO RXV Gas 08+ Kawasaki, TXT with Kawasaki Engine** 2
OEM: 603512.
ENG-231.....**$96.00**
3+ $88.32 ea.

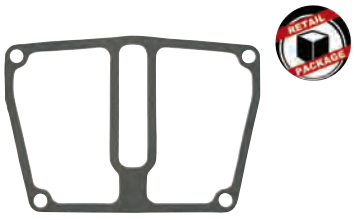

RED HAWK **Rocker Case Gasket, E-Z-GO RXV Gas 08+ Kawasaki, TXT with Kawasaki Engine** 2
OEM: 603513.
ENG-232 ..... **$20.00**
3+ $18.40 ea.



RED HAWK **Valve Stem Seal, E-Z-GO RXV Gas 08+ Kawasaki, TXT with Kawasaki Engine** 2
OEM: 603547.
ENG-250 ..... **$15.20**
3+ $13.98 ea.

E-Z-GO 350cc, 2 Cylinder Engine Parts

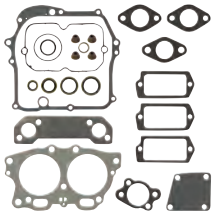

Gasket/Seal Kit, E-Z-GO Gas 96-02 350cc, Fuji-Robin Only
OEM: 608901.
ENG-185 ..... **$178.00**
3+ $163.76 ea.



Head Gasket, E-Z-GO 4-Cycle Gas 96-08 Fuji-Robin Only, 350cc, MCI
OEM: 72512G01.
ENG-183 ..... **$29.50**
3+ $27.14 ea.



Piston and Ring Set, E-Z-GO 4-Cycle Gas 96-08 Fuji-Robin Only, 350cc, Not for Kawasaki
+.25mm
OEM: 72541G01.
ENG-219 ..... **$138.00**
3+ $126.96 ea.

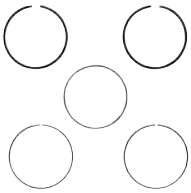

Piston Ring Set, E-Z-GO 4-Cycle Gas 96-08 Fuji-Robin Only, 350cc
+.25mm
OEM: 72544G01.
ENG-221 ..... **$67.00**
3+ $61.64 ea.



Piston and Ring Set, E-Z-GO 4-Cycle Gas 96-08 Fuji-Robin Only, 350cc, Not for Kawasaki
Standard
OEM: 72504G01; 72540G01.
ENG-218 ..... **$138.00**
3+ $126.96 ea.



Piston Ring Set, E-Z-GO 4-Cycle Gas 96-08 Fuji-Robin Only, 350cc
Standard
OEM: 72505G01; 72543G01.
ENG-220 ..... **$75.00**
3+ $69.00 ea.

E-Z-GO 295cc, 2 Cylinder Engine Parts

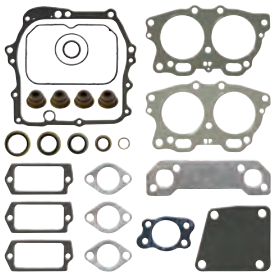

Gasket/Seal Kit, E-Z-GO TXT 295cc/350cc MCI 03+ with Robins Engine
ENG-288 ..... **$190.00**
3+ $174.80 ea.

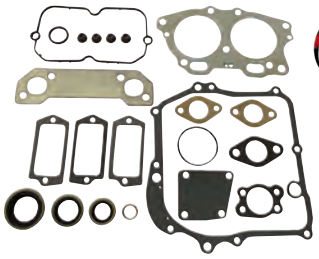

Gasket/Seal Kit, E-Z-GO Gas 91-02 295cc
OEM: 750GASKETKIT295, 608902, 750152PKG, 750GASKET.
ENG-184 ..... **$178.00**
3+ $163.76 ea.

E-Z-GO 295cc, 2 Cylinder Engine Parts cont.



Cylinder Head Gasket, E-Z-GO 4-Cycle Gas 91+ 295cc, MCI 2
OEM: 26716G01.
ENG-175 ..... $33.50
3+ $30.82 ea.



Piston and Ring Set, E-Z-GO 4-Cycle Gas 93-08 Fuji-Robin Only, 295cc Including MCI 2
+.25mm
OEM: 26660G01.
ENG-134 ..... $119.00
3+ $109.48 ea.



Piston and Ring Set, E-Z-GO 4-Cycle Gas 93-08 Fuji-Robin Only, 295cc Including MCI 2
+.50mm
OEM: 26661G01.
ENG-135 ..... $119.00
3+ $109.48 ea.



Piston and Ring Set, E-Z-GO 4-Cycle Gas 93-08 Fuji-Robin Only, 295cc Including MCI 2
Standard
OEM: 26607G01.
ENG-133 ..... $119.00
3+ $109.48 ea.



Piston Ring Set, E-Z-GO 4-Cycle Gas 93-08 Fuji-Robin Only, 295cc Only, 2 Sets Required Per Cart 2
+.25mm
OEM: 26662G01.
ENG-137 ..... $88.00
3+ $80.96 ea.

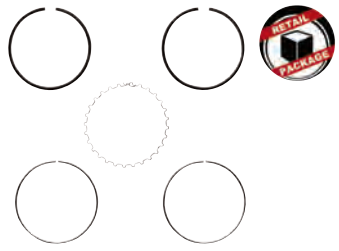

Piston Ring Set, E-Z-GO 4-Cycle Gas 93-08 Fuji-Robin Only, 295cc Only, 2 Sets Required Per Cart 2
+.50mm
OEM: 26663G01.
ENG-138 ..... $88.00
3+ $80.96 ea.



Piston Ring Set, E-Z-GO 4-Cycle Gas 93-08 Fuji-Robin Only, 295cc Only, 2 Sets Required Per Cart 2
Standard
OEM: 26608G01
ENG-136 ..... $88.00
3+ $80.96 ea.

E-Z-GO 350cc/295cc Engine Parts



Bearing Cover Gasket, E-Z-GO Gas 03+ MCI 2
OEM: 72861G01.
ENG-227 ..... $18.60
3+ $17.11 ea.

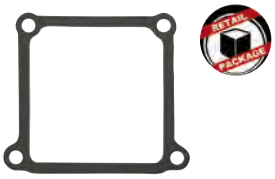

Breather Valve Cover Gasket, Outer, E-Z-GO Gas 03+ MCI 2
OEM: 72863G01.
ENG-244 ..... $27.00
3+ $24.84 ea.

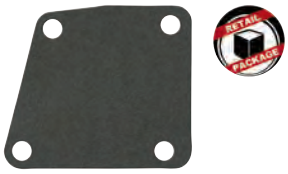

Camshaft Cover Gasket, E-Z-GO 4-Cycle Gas 91+, MCI 2
OEM: 26718G01.
ENG-178 ..... $10.00
3+ $9.20 ea.



Breather Gasket, Inner, E-Z-GO 4-Cycle Gas 91+, MCI 2
OEM: 26723G01.
ENG-180 ..... $10.40
3+ $9.57 ea.



Breather Gasket, Outer, Muffler to Manifold, E-Z-GO Gas 91+, MCI 2
OEM: 26722G01.
ENG-179 ..... $10.40
3+ $9.57 ea.



Crankcase Cover Gasket, E-Z-GO 4-Cycle Gas 91+ 2
OEM: 26717G01, 72553G01.
ENG-177 ..... $20.00
3+ $18.40 ea.



Exhaust Manifold Gasket, E-Z-GO 4-Cycle Gas 91-93, MCI 2
OEM: 26724G01.
ENG-173 ..... $18.00
3+ $16.56 ea.



Connecting Rod, E-Z-GO 4-Cycle 91+, MCI 2
OEM: 26606G01.
ENG-192 ..... $148.00
3+ $136.16 ea.



Rocker Arm Assembly, E-Z-GO 4-Cycle Gas 91+, MCI 2
Rocker arm no longer has oiling hole.
OEM: 26621G01.
ENG-224 ..... $88.00



Crankshaft Counter Balance Drive Gear, E-Z-GO 4-Cycle Gas, 295 and 350cc 2
ENG-270 ..... $100.00
3+ $92.00 ea.



O Rings, Cylinder Head, E-Z-GO 4-Cycle Gas 91+, Pack of 10 2
OEM: 26712G01.
ENG-217 ..... $30.50

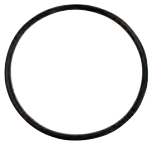

O-Ring, Oil Pump, E-Z-GO 91+, MCI 2
OEM: 26711G01.
ENG-126 ..... $14.82
3+ $13.63 ea.

E-Z-GO 350cc/295cc Engine Parts cont.



Exhaust Valve, E-Z-GO Gas 03+ MCI 2
OEM: 72857G01.
ENG-229 .....$63.00
3+ $57.96 ea.



Exhaust Valve, E-Z-GO 4-Cycle Gas 93-08 295cc, 350cc, Pre-MCI 2
OEM: 72508G01.
ENG-215..... $56.00
3+ $51.52 ea.



Intake Valve, E-Z-GO 4-Cycle Gas 93-08 295cc, 350cc, Including MCI, Fuji-Robin Only 2
OEM: 72507G01.
ENG-214..... $50.00
3+ $46.00 ea.



Intake Valve, E-Z-GO 4-Cycle 91-94, 295cc, Fuji-Robin Only 2
OEM: 26616G01.
ENG-199..... $50.00
3+ $46.00 ea.



Valve Stem Seal, E-Z-GO Gas 91+ 295cc, 350cc, MCI, Bag of 4 2
OEM: 26714G01, 72392G01.
ENG-213.....$57.00
3+ $52.44 ea.



Valve Spring Retainer with Valve Collet, E-Z-GO 2
OEM: 72509G01, 72510G01.
ENG-216.....$28.00

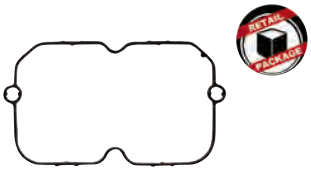

Rocker Cover Gasket, E-Z-GO 4-Cycle Gas 91+ 2
OEM: 26719G01.
ENG-174.....$26.50
3+ $24.38 ea.

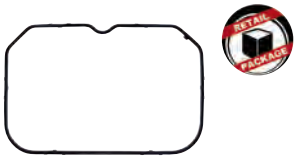

Rocker Cover Gasket, E-Z-GO Gas 03+ MCI 2
OEM: 72876G01.
ENG-245 .....$18.40
3+ $16.93 ea.

E-Z-GO 2-Cycle, 3 PG Engine Parts

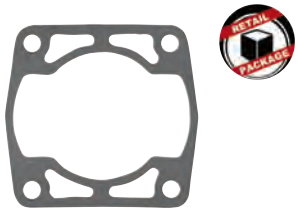

Cylinder Base Gasket, E-Z-GO 2-Cycle Gas 89-93 2
OEM: 14533G1.
ENG-165 . . . . . $18.00
3+ $16.56 ea.



Exhaust Gasket, E-Z-GO 2-Cycle Gas 89-93 2
OEM: 12394G1.
MUF-0020 . . . . . $9.00
3+ $8.28 ea.



Fuel Pump Insulator Gasket, E-Z-GO 2-Cycle Gas 78-91 2
OEM: 14429G1.
ENG-162 . . . . . $19.60
3+ $18.03 ea.

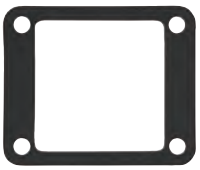

Reed Valve Gasket, E-Z-GO 2-Cycle Gas 89-93 2
OEM: 24509G1.
ENG-171 . . . . . $7.60
3+ $6.99 ea.

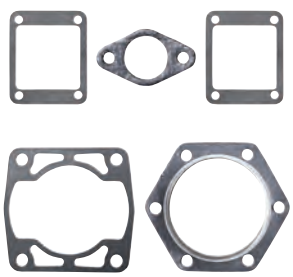

Gasket Set, E-Z-GO 2-Cycle Gas 89-93 2
Includes head, base, exhaust valve and two valve gaskets. OEM: 24624G1.
ENG-172 . . . . . $35.00
3+ $32.20 ea.



Head Gasket, E-Z-GO 2-Cycle Gas 76-94 2
OEM: 14535G1; 24512G1.
ENG-166 . . . . . $19.60
3+ $18.03 ea.



Piston and Ring Assembly, E-Z-GO 2-Cycle Gas 89-93, 2 Port Oversized Pistons — Not Available through E-Z-GO 2
+.25mm
OEM: 24514G2; 26519G02.
ENG-131 . . . . . $103.00
3+ $94.76 ea.



Piston and Ring Assembly, E-Z-GO 2-Cycle Gas 89-93, 2 Port Oversized Pistons — Not Available through E-Z-GO 2
+.50mm
OEM: 24514G3; 26519G03.
ENG-132 . . . . . $103.00
3+ $94.76 ea.



Piston and Ring Assembly, E-Z-GO 2-Cycle Gas 89-93, 2 Port Oversized Pistons — Not Available through E-Z-GO 2
Standard
OEM: 24514G1; 24618G1.
ENG-130 . . . . . $103.00
3+ $94.76 ea.

E-Z-GO 2-Cycle, 3 PG Engine Parts cont.



Piston Ring Set, E-Z-GO 2-Cycle Gas 76-94, 2 pack
+.50mm
OEM: 14995G3.
ENG-152 ..... $42.50
3+ $39.10 ea.

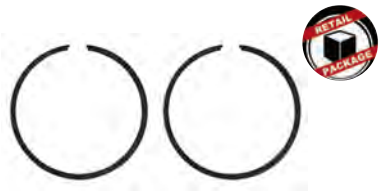

Piston Ring Set, E-Z-GO 2-Cycle Gas 76-94, 2 pack
Standard
OEM: 14955G1
ENG-150 ..... $42.50
3+ $39.10 ea.



Piston Ring Set, E-Z-GO 2-Cycle Gas 76-94, 2 pack
+.25mm
OEM: 14995G2.
ENG-151 ..... $42.50
3+ $39.10 ea.

E-Z-GO 2-Cycle, 2 PG Engine Parts

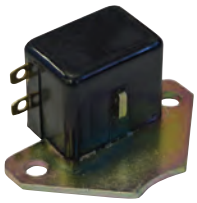

Pulsar Coil, E-Z-GO Marathon Gas 81-93
OEM: 17452G1.
ENG-237 ..... $158.00
3+ $145.36 ea.

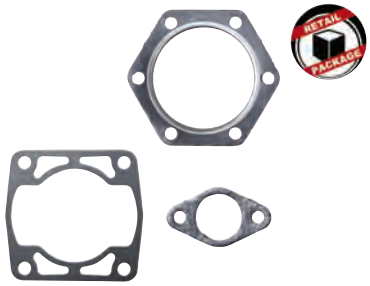

Gasket Set, E-Z-GO 2-Cycle Gas 80-88
Includes head, base and exhaust gaskets. OEM: 14554G1.
ENG-167 ..... $22.00
3+ $20.24 ea.

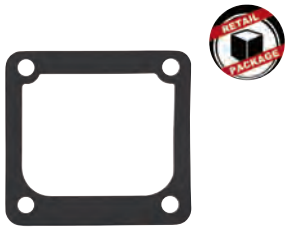

Reed Valve Gasket, E-Z-GO 2-Cycle Gas 70-88
OEM: 14529G1.
ENG-170 ..... $7.60
3+ $6.99 ea.



Piston and Ring Assembly, E-Z-GO 2-Cycle Gas 80-88, 1 Port
+.25mm
OEM: 14994G2; 14997G2; 24514G2; 26519G02
ENG-148 ..... $135.00
3+ $124.20 ea.



Piston and Ring Assembly, E-Z-GO 2-Cycle Gas 80-88, 1 Port
+.50mm
OEM: 14994G3; 14997G3; 24514G3; 26519G03
ENG-149 ..... $135.00
3+ $124.20 ea.

Club Car FE350cc Engine Parts



Counter Weight, Connecting Rod, FE350/400 97+ 2
OEM: 1017471.
ENG-267 ..... $58.00
3+ $53.36 ea.



Rocker Arm, Club Car Gas 96+ FE350 2
OEM: 1017446.
ENG-256 ..... $58.00
3+ $53.36 ea.

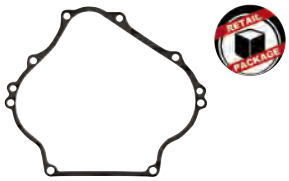

Crankcase Gasket, Club Car DS Gas 96+ FE350 2
OEM: 1017443.
ENG-168 ..... $26.00
3+ $23.92 ea.



Intake Valve, Club Car Tempo, Precedent 15+ with Subaru EX40 2
OEM: 105014701.
ENG-282 ..... $32.50
3+ $29.90 ea.



Exhaust Valve, Club Car Tempo, Precedent 15+ with Subaru EX40 2
OEM: 105014801.
ENG-281 ..... $32.50
3+ $29.90 ea.



Intake Valve, Club Car DS Gas 96+ FE350 2
OEM: 1017444.
ENG-188 ..... $44.50
3+ $40.94 ea.



Exhaust Valve, Club Car DS 96+ FE350 2
OEM: 1017445.
ENG-189 ..... $72.00
3+ $66.24 ea.

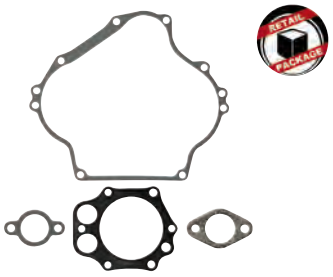

Gasket Kit, Club Car FE350 2
OEM: 102304801.
ENG-226 ..... $74.00
3+ $68.08 ea.



Head Gasket, Club Car DS Gas 96+ FE350 2
OEM: 1017134; 1017434.
ENG-169 ..... $38.50
3+ $35.42 ea.



Exhaust Gasket, Club Car Precedent, DS Gas 96+ FE350 Only 2
OEM: 1016904; 1017441.
MUF-0022 ..... $16.00
3+ $14.72 ea.



Piston Assembly, +.50mm, Club Car DS Gas 96+ FE350 2
Includes piston, rings, wrist pin and clips. OEM: 101744902.
ENG-190 ..... $112.00
3+ $103.04 ea.

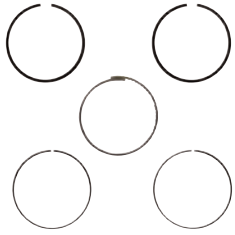

Piston Ring Set, +.50mm, Club Car Gas 96+ FE350 2
OEM: 101745102.
ENG-191 ..... $69.00
3+ $63.48 ea.

Club Car FE350cc Engine Parts cont.



Counter Balance Guide, Club Car 92+ FE290, FE350 2
OEM: 1016470.
ENG-239 .....$76.00



Rocker Case Gasket, Club Car Precedent, DS Gas 92+ FE290, FE350 2
ENG-154..... $16.80
3+ $15.46 ea.



Valve Stem Seal, Club Car Precedent, DS Gas 92-03 FE290, FE350, Pack of 4 2
ENG-223 .....$58.00
3+ $53.36 ea.

Club Car FE290cc Engine Parts



Connecting Rod, Standard, Club Car Precedent, DS Gas 92+ FE290 2
OEM: 101647501.
ENG-240 .....$220.00
3+ $202.40 ea.



Intake Valve, Club Car Precedent, DS 92+ FE 290 2
OEM: 1016447.
ENG-186.....$29.50
3+ $27.14 ea.



Exhust Valve, Club Car Precedent, DS 92+ FE290 2
OEM: 1016448.
ENG-187.....$50.00
3+ $46.00 ea.



Crankcase Vent Tube, Club Car Gas 92+ FE290 2
OEM: 1016572.
ENG-255 ..... $8.10
3+ $7.45 ea.

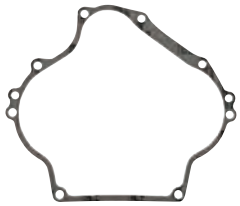

Crankcase Cover Gasket, Club Car Precedent, DS Gas 92+ FE290 2
OEM: 1016446.
ENG-153..... $19.20
3+ $17.66 ea.

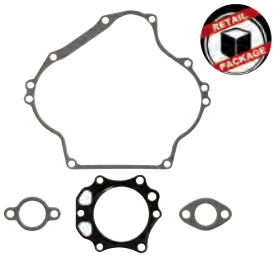

Gasket Kit, Club Car FE290 2
OEM: 102304701.
ENG-225 ..... $42.50
3+ $39.10 ea.



Head Gasket, Club Car Precedent, DS Gas 92+ FE290 2
OEM: 1016430.
ENG-156..... $23.00
3+ $21.16 ea.

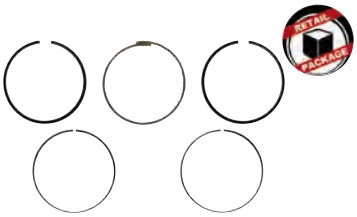

Ring Set, Club Car Precedent, DS 92+1 Port 2
+.25mm
OEM: 101646102.
ENG-197..... $70.00
3+ $64.40 ea.



Ring Set, Club Car Precedent, DS 92+1 Port 2
+.50mm
OEM: 101646103.
ENG-198..... $64.00
3+ $58.88 ea.

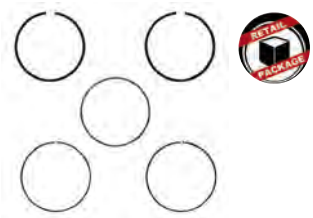

Ring Set, Club Car Precedent, DS 92+1 Port 2
Standard
OEM: 101646101
ENG-196.....$70.00
3+ $64.40 ea.

Club Car FE290cc Engine Parts cont.



Piston and Ring Assembly, Club Car Precedent, DS 92+ 2
+.25mm
OEM: 101645902.
ENG-194 ..... $108.00
3+ $99.36 ea.



Piston and Ring Assembly, Club Car Precedent, DS 92+ 2
Standard
OEM: 101645901.
ENG-193 ..... $120.00
3+ $110.40 ea.



Push Rod, Club Car Precedent, DS Gas 92+ FE290 2
OEM: 1016471.
ENG-246 ..... $45.00

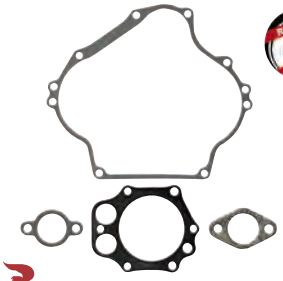

Gasket Kit, Club Car XRT1200, 1200SE, FE400 Gas 2005 2
Includes one each of all internal gaskets. OEM: 102304901.
ENG-243 ..... $128.00
3+ $117.76 ea.



Head Gasket, Club Car XRT1200, 1200SE, FE400 Gas 05 2
OEM: 102269901.
ENG-242 ..... $48.00
3+ $44.16 ea.



Insulator Gasket, Engine to Insulator, Club Car Precedent, DS 92+ 2
OEM: 1016440.
ENG-181 ..... $8.40
3+ $7.73 ea.



Counter Balance Guide, Club Car 92+ FE290, FE350 2
OEM: 1016470.
ENG-239 ..... $76.00

Yamaha G21, G22 and G29 Engine Parts



Exhaust Valve, Yamaha G22, G29 Gas 03+ 2
OEM: 7CT-E2121-00-00; 7RH-12121-00.
ENG-265 ..... $58.00
3+ $53.36 ea.



Intake Valve, Yamaha G11, G16, G22, G29 2
OEM: JN6-12111-00;
JN6-12111-01; 7CT-E2111-00.
ENG-205 ..... $32.00
3+ $29.44 ea.



Head Gasket, Yamaha G22-G29 Gas 03+ 2
OEM: JT0-11181-00.
ENG-235 ..... $22.50
3+ $20.70 ea.



Push Rod, Yamaha G21, G22, G29, Drive Gas 2
OEM: JR7-12154-00-00; JR7-12154-01-00;
JW1-E2154-00-00.
ENG-251 ..... $32.50

Yamaha G21, G22 and G29 Engine Parts cont.



Piston and Ring Assembly, Yamaha G22, G29 Gas 03-16 2
Includes piston, rings, wrist pin and clips.
+.25mm
OEM: JR7-11635-KIT.
ENG-262 ..... $86.00
3+ $79.12 ea.



Piston and Ring Assembly, Yamaha G22, G29 Gas 03-16 2
Includes piston, rings, wrist pin and clips.
+.50mm
OEM: JR7-11636-KIT.
ENG-263 ..... $86.00
3+ $79.12 ea.



Piston and Ring Assembly, Yamaha G22, G29 Gas 03-16 2
Includes piston, rings, wrist pin and clips.
Standard
OEM: JR7-11631-KIT
ENG-264 ..... $86.00
3+ $79.12 ea.

Yamaha G11, G16 and G20 Engine Parts



Ring Set, Standard, Yamaha G11, G16 2
OEM: JN6-11610-00; 7CR-E1610-00-00.
ENG-203 ..... $56.00
3+ $51.52 ea.



Breather Gasket, Yamaha G11, G16 2
OEM: JN6-11169-00.
ENG-157 ..... $10.80
3+ $9.94 ea.



Carburetor Joint Gasket, Yamaha G16, G20, G21, G22 Gas 2
OEM: JN6-13567-00.
CARB-005 ..... $7.50
3+ $6.90 ea.



Connecting Rod, Yamaha G16-G22, G29, Drive Gas 2
OEM: JN6-11650-00; 7CT-E1650-00-00.
ENG-212 ..... $90.00
3+ $82.80 ea.

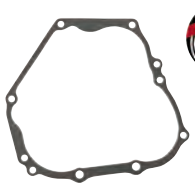

Crankcase Cover Gasket, Yamaha G11, G16 ,G21, G22, G29 2
OEM: JN6-15451-00; JN6-15451-02; JN6-15451-09; JY2-15451-00.
ENG-158 ..... $25.50
3+ $23.46 ea.



Cylinder Head Breather Pipe, Yamaha G11, G16, G21-G23, G27, G29, Gas 96+ 2
OEM: JN6-E1166-00-00.
ENG-252 ..... $10.00



Drain Plug Screw, Yamaha G11, G16, G21-G23, G27, G29, Gas 96+ 2
OEM: 90340-12097-00.
ENG-254 ..... $15.20



Exhaust Valve, Yamaha G11, G16 2
OEM: JN6-12121-00.
ENG-206 ..... $43.50
3+ $40.02 ea.



Intake Valve, Yamaha G11, G16, G22, G29 2
OEM: JN6-12111-00; JN6-12111-01; 7CT-E2111-00.
ENG-205 ..... $32.00
3+ $29.44 ea.

Yamaha G11, G16 and G20 Engine Parts cont.



Head Gasket, Yamaha G11, G16
OEM: JN6-11181-00.
ENG-155 ..... $23.00
3+ $21.16 ea.



Oil Drain Plug Gasket, Yamaha G2-Drive Gas
OEM: 812-11198-00.
ENG-261 ..... $12.60
3+ $11.59 ea.



Valve Cotter, Yamaha G2, G9, G11, G14, G16, G21-G23, G27, G29, Gas 85+
OEM: 7CT-E2118-00-00, J38-12118-00, 4G0-12118-00.
ENG-253 ..... $26.00

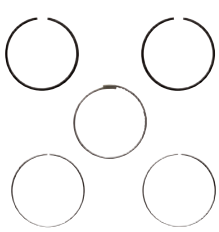

Ring Set, +.50mm, Yamaha G11, G16
OEM: JN6-11610-20; 7CR-E1610-20-00.
ENG-204 ..... $51.00
3+ $46.92 ea.



Ring Set, +.25mm, Yamaha G11, G16
OEM: J38-11193-00; JN3-11193-00-00.
ENG-268 ..... $56.00
3+ $51.52 ea.



Ring Set, Standard, Yamaha G11, G16
OEM: JN6-11610-00; 7CR-E1610-00-00.
ENG-203 ..... $56.00
3+ $51.52 ea.



Piston and Ring Assembly, Yamaha G11 97+, G16, G20
Standard
OEM: JN6-11631-00.
ENG-200 ..... $113.00
3+ $103.96 ea.



Piston and Ring Assembly, Yamaha G11 97+, G16, G20 1 Port
+.25mm
OEM: JN6-11635-00.
ENG-201 ..... $113.00
3+ $103.96 ea.



Valve Stem Seal, Intake Valve, Yamaha G2-G22 Gas, Pack of 4
OEM: 5H0-12119-00.
ENG-208 ..... $60.00
3+ $55.20 ea.



Valve Spring Retainer, Yamaha G2-G22 Gas
OEM: J38-12117-01, 7CT-E2117-00-00.
ENG-210 ..... $9.90

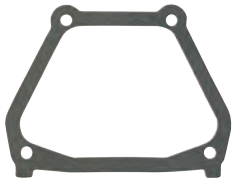

Valve Cover Gasket, Yamaha Drive2, Drive, G14-G22 Gas
OEM: JN6-11193-00; 7CT-E1193-00.
ENG-207 ..... $12.60
3+ $11.59 ea.

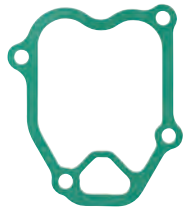

Gasket Head Cover, Yamaha G2-G14
OEM: J38-11193-00.
ENG-286 ..... $16.00
3+ $14.72 ea.

Yamaha 2-Cycle Engine Parts

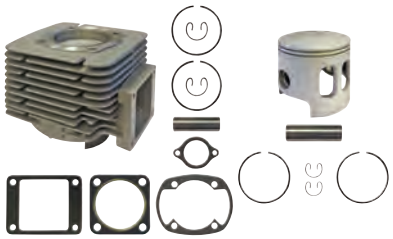

Cylinder and Piston Kit, Yamaha G1 Gas Except 82
OEM: J10-11310-00.
ENG-128 ..... $548.00



Cylinder Base Gasket, Yamaha G1 Gas
OEM: 881-11351-01; 881-11351-02.
ENG-159 ..... $17.40
3+ $16.01 ea.

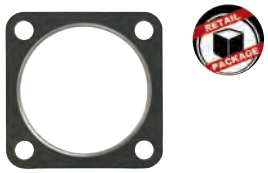

Exhaust Gasket, Yamaha G1 Gas
OEM: J10-14613-00; J10-14613-01.
MUF-0021 ..... $14.00
3+ $12.88 ea.



Cylinder Head Gasket, Yamaha G1 Gas
OEM: J10-11181-00; J10-11181-01.
ENG-160 ..... $19.60
3+ $18.03 ea.



Piston and Ring Assembly, Yamaha G1 Gas
Standard
OEM: J10-11631-00-96.
ENG-139 ..... $98.00
3+ $90.16 ea.



Piston and Ring Assembly, Yamaha G1 Gas
+.25mm
OEM: J10-11635-00.
ENG-140 ..... $98.00
3+ $90.16 ea.



Piston and Ring Assembly, Yamaha G1 Gas
+.50mm
OEM: J10-11636-00.
ENG-141 ..... $98.00
3+ $90.16 ea.



Ring Set, Yamaha G1 Gas
Standard
OEM: J10-11610-00.
ENG-142 ..... $40.00
3+ $36.80 ea.



Reed Valve, Yamaha G1 Gas 78-81, 83-89
OEM: 10V-13613-01.
ENG-238 ..... $38.50

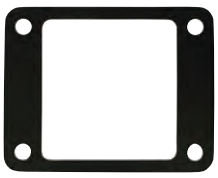

Reed Valve Gasket, Yamaha G1 Gas
OEM: 10V-13621-00; 311-13621-01; 3TT-13621-00.
ENG-163 ..... $12.60
3+ $11.59 ea.

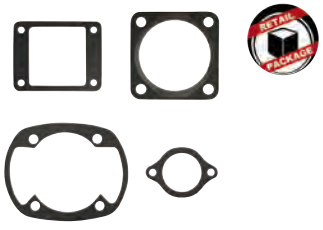

Top End Gasket Set, Yamaha G1 Gas 79-89
OEM: 3TT-13621-00; 881-11351-01; J10-11181-00; J10-14613-00.
ENG-234 ..... $33.00
3+ $30.36 ea.

Starter Generators



Admiral

- Advanced manufacturing technique provides longer service life.
- Computer tested for consistent quality.
- High reliability and unsurpassed performance.
- 12 volts, 20 amps.
- Part of the Admiral line of quality golf car equipment.

E-Z-GO



Starter Generator, E-Z-GO RXV, TXT 10+ with Kawasaki Motor 2
OEM: 625715; 660379.
MOT-2006 ..... $338.00
3+ $324.48 ea.



Starter Generator, E-Z-GO 4-Cycle Gas 91+, Not for Kawasaki Motor 2
OEM: 27065G01; 612028; 617120.
MOT-2003 ..... $338.00
3+ $324.48 ea.



Starter Generator, E-Z-GO 2-Cycle Gas 80-94 2
OEM: 16511G1; 16874G1.
MOT-2002 ..... $338.00
3+ $324.48 ea.

CLUB CAR



Starter Generator, Club Car 4-Cycle Gas 96.5-13 Clockwise Rotation, Kawasaki Motor Only (Non-Subaru) 2
OEM: 1018337-01; 1036785-02.
MOT-2004 ..... $338.00
3+ $324.48 ea.



Starter Generator, Club Car Gas 84-96.5, Counterclockwise Rotation, Kawasaki Motor (Non-Subaru) 2
Can also be wired for clockwise (Precedent and DS 97+).
OEM: 1012316; 1018294-01; 1018294-99; 1018337-01.
MOT-2005 ..... $338.00
3+ $324.48 ea.

YAMAHA



Starter Generator, Yamaha 4-Cycle Gas Drive2, G29, G16-G22, G21 Requires Harness Modification 2
OEM: JN6-H1100-00; JN6-H1100-01; JN6-H1100-02; JN6-H1100-04-00.
MOT-2001 ..... $338.00
3+ $324.48 ea.



Starter Generator, Yamaha 4-Cycle Gas G2-G14 85-95 2
OEM: J38-81100-10; J38-81100-11.
MOT-2000 ..... $338.00
3+ $324.48 ea.

Industrial Starter Generators



Admiral

- Direct fit replacement for your vehicle.
- Re-engineered for extended durability and longer life.
- Lower operating temperature = Less wear.
- Larger brushes improve performance.
- 12 volts, 22 amp rating.
- Every unit is triple tested and computer checked to ensure quality and performance.
- Part of the Admiral line of quality golf car equipment.

CLUB CAR



Starter Generator, Club Car 4-Cycle Gas 96.5-13 Clockwise Rotation, Kawasaki Motor Only (Non-Subaru) 2
OEM: 1018337-01; 1036785-02.
MOT-2504 ..... $360.00
3+ $331.20 ea.

YAMAHA



Starter Generator, Yamaha 4-Cycle Gas Drive2, G29, G16-G22 96+ 2
OEM: JN6-H1100-00; JN6-H1100-01; JN6-H1100-02; JN6-H1100-04-00.
MOT-2501 ..... $360.00
3+ $331.20 ea.



Starter Generator Brush Sets

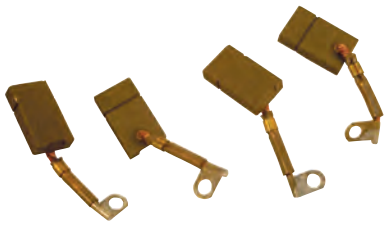

Starter Generator Brush Set, Club Car Gas 84+, E-Z-GO Gas 80+, Yamaha Gas 78+ 2
OEM: 16888G1; 26658G1; 1013023; 1014699; 101869301; J10-81111-10-00; J38-81111-10; JF7-81111-00-00.
MOT-2100 .....$39.50
3+ $36.34 ea.

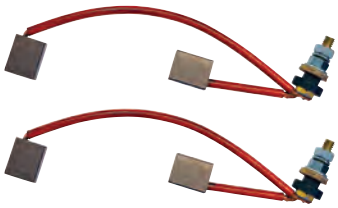

Starter Generator Brush Set, E-Z-GO Advanced Starter Generator 08+, Club Car with Subaru Engine, Advanced Starter 2
OEM: 612038; 657626.
MOT-2106 .....$112.00
3+ $103.04 ea.



Replacement Brush Set, Set of 4, E-Z-GO TXT 97+, Club Car DS, Precedent with IQ Drive System 2
MOT-2108 .....$105.00
3+ $96.60 ea.

Replacement Motor Brushes and Brush Holders



Replacement Brush, Set of 4 2
Fits Admiral Motor B1
MOT-2102..... $126.00
3+ $115.92 ea.



Replacement Brush, Set of 4 2
Fits Admiral Motor A1, A2, A4, B1, B2, B4, D2, D4
MOT-2103..... $126.00
3+ $115.92 ea.



Replacement Brush Holder, Includes Springs 2
Fits Admiral Motor B1
MOT-2105..... $105.00
3+ $96.60 ea.



Replacement Brush Holder, Includes Springs 2
Fits Admiral Motor A1, A2, A4, B1, B2, B4, D2, D4
MOT-2104..... $105.00
3+ $96.60 ea.

Accelerator / Ignition Parts

E-Z-GO



Ignition Coil, E-Z-GO Gas, RXV 08+ with Kawasaki Engine, TXT 10+ with Kawasaki Engine 2
OEM: 603572.
ENG-161 . . . . . $398.00
3+ $366.16 ea.



Ignition Coil, E-Z-GO 03-08 Gas 2
OEM: 72866G1.
ENG-110 . . . . . $260.00
3+ $239.20 ea.



Dual Ignition Coil, E-Z-GO 91-02 4-Cycle Gas 2
OEM: 26652G01.
ENG-111. . . . . $170.00
3+ $156.40 ea.



Ignitor, E-Z-GO 4-Cycle Gas 03-08 with MCI Ignition 2
OEM: 72872G01.
ENG-122 . . . . . $298.00
3+ $274.16 ea.



Ignitor, E-Z-GO 4-Cycle Gas 91-05 2
OEM: 72562G01; 27746G01; 25939G01; 27112G01; 72872G01.
ENG-116 . . . . . $191.00
3+ $175.72 ea.

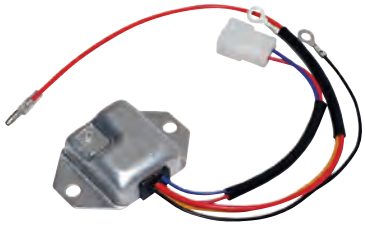

Ignitor, E-Z-GO Gas 81-90 2
OEM: 19627G1.
ENG-236 . . . . . $178.00
3+ $163.76 ea.



Pulsar Coil, E-Z-GO 91+ 4-Cycle MCI 2
OEM: 72865G01.
ENG-289 . . . . . $130.00
3+ $119.60 ea.

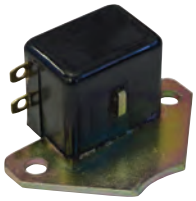

Pulsar Coil, E-Z-GO Gas 81-93 2-Cycle 2
OEM: 17452G1.
ENG-237. . . . . $158.00
3+ $145.36 ea.



Relay, 12V, E-Z-GO Gas 08+ 2
OEM: 603282.
ENG-269 . . . . . $40.00
3+ $36.80 ea.



Socket for Ball Joint Accelerator, E-Z-GO Gas 2-Cycle 89-93, 4-Cycle 91+, Bag of 10 2
OEM: 24465G1.
ENG-102. . . . . $54.00



Throttle Linkage Rod, E-Z-GO Gas 4-Cycle 91+ 2
OEM: 72254G01; 25737G02.
ENG-101 . . . . . $68.00

Accelerator / Ignition Parts

CLUB CAR

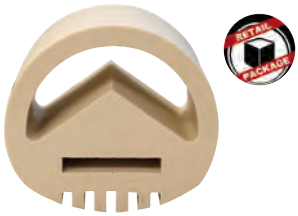

Snubber, Inner Frame, Club Car Tempo, Onward, Precedent, DS 84+ 2
OEM: 102540301; 1012164.
ENG-120 ..... $30.00
3+ $27.60 ea.



GCOR Accelerator Input, Pedal Group 1, Club Car Precedent Gas 04-09 2
OEM: 103327701.
ENG-121 ..... $598.00



RPM Limiter, Club Car DS and Precedent, FE290 and FE350 97+ 2
OEM: 1019094-01.
ENG-108 ..... $198.00
3+ $182.16 ea.

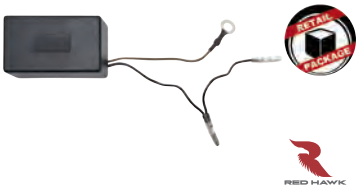

RPM Limiter, Club Car Gas 92-96, FE290 and FE350 2
OEM: 1016511.
ENG-109 ..... $183.00
3+ $168.36 ea.



Ignitor, Club Car Gas 92-96 2
OEM: 1016491.
ENG-119 ..... $98.00
3+ $90.16 ea.

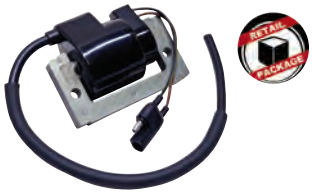

Ignition Coil and Ignitor, Club Car Gas 90-91 2
OEM: 1015925.
ENG-105 ..... $218.00
3+ $200.56 ea.



Ignition Coil, Club Car Precedent FE350/FE290 09+ 2
OEM: 1036165-01.
ENG-285 ..... $498.00
3+ $458.16 ea.



Ignition Coil and Ignitor, Club Car Precedent, DS Gas 94-09* 2
OEM: 1019092-01.
ENG-106 ..... $278.00
3+ $255.76 ea.



Ignition Coil, Club Car Gas 92-96 2
OEM: 1016492.
ENG-107 ..... $92.00
3+ $84.64 ea.

YAMAHA



Spark Plug Cap Assembly 2
OEM: 7CN-H2370-00-00; JN682370-00.
SP-0002 ..... $44.00



Ignition Coil, Yamaha Drive2, Drive Non-EFI, G16-G22 Gas* 2
OEM: JN6-85640-01.
ENG-114 ..... $184.00
3+ $169.28 ea.

**A resistor spark plug is required for proper operation with these ignitors. Failure to use a resistor spark plug may prevent a vehicle from starting, causing rough idling, misfiring, backfiring and abnormal combustion. The failure to use a resistor spark plug may also cause damage to this ignitor and will void warranty on this unit.*

Spark Plugs



E-Z-GO

2 ITEM #	PLUG MODEL	BRAND	FITS	PRICE	8+
SP-CR4HSA	CR4HSA	NGK	E-Z-GO TXT 21 Valor Gas with EX-1 Engine	$9.20	$8.83
SP-FR2BD	FR2BD	NGK	4-Cycle, 295cc and 350cc	$11.20	$10.30
SP-BPR2ES	BPR2ES*	NGK	E-Z-GO RXV, 4-Cycle, 295cc and 350cc	$9.20	$8.83
SP-BPR4ES	BPR4ES	NGK	4-Cycle, 295cc and 350cc	$9.20	$8.83
SP-BPR5ES	BPR5ES	NGK	4-Cycle, 295cc and 350cc	$9.20	$8.83

**Denotes hotter plug. Can reduce fouling problems.*

CLUB CAR

2 ITEM #	PLUG MODEL	BRAND	FITS	PRICE	8+
SP-BPR4HS	BPR4HS	NGK	14+ Subaru Motor	$9.20	$8.83
SP-BPR6ES	CR4HSA	NGK	04+ FE290/350	$9.20	$8.83
SP-BPR5ES	BPR5ES	NGK	92-04 FE290/350	$9.20	$8.83
SP-BPM4A-D	BPM4A	Denso	84-91, 341cc	$8.10	$7.78

YAMAHA

2 ITEM #	PLUG MODEL	BRAND	FITS	PRICE	8+
SP-BPR2ES	BPR2ES*	NGK	Gas Drive2, G29, G22, G21, G20, G16, G14	$9.20	$8.83
SP-BR4ES	BR4ES	NGK	Gas Drive2, G29, G22, G21, G20, G16, G14	$9.20	$8.83
SP-BR4ES	BR4ES	NGK	Gas G11, G9, G8, G2	$9.20	$8.83
SP-BPR5ES	BPR5ES	NGK	Gas G11, G9, G8, G2	$9.20	$8.83

**Denotes hotter plug. Can reduce fouling problems.*

Spark Plug Cap Assembly



Spark Plug Cap Assembly, Yamaha 2
OEM: 7CN-H2370-00-00; JN6-82370-00.
SP-0002.....$44.00

Fuel Lines



Fuel Line, 1/4" ID, 1/2" OD, 25' Length 2
OEM: 25346G7; 1013692.
FP-203 ..... $108.00



Fuel Line, 5/16" ID, 9/16" OD, 25' Length 2
OEM: 90445-11394.
FP-204 .....$60.00

Fuel Clamps



Fuel Line Clamp, 1/4", Bag of 20 2
For OE diameter fuel line.
Not for use on FP-203.
OEM: 18292G1; 1013134-02.
FP-201 .....$21.60
3+ $19.87 ea.



Fuel Line Clamp, 5/16", Yamaha, Bag of 20 2
For OE diameter fuel line.
Not for use on FP-204.
OEM: 90467-11009.
FP-202 .....$21.60
3+ $19.87 ea.

Deluxe Maintenance Kits

Kits include spark plugs and belts.

E-Z-GO



E-Z-GO RXV, TXT with Kawasaki Engine and Clutches 2
SP-BPR2ES spark plug, air filter, fuel filter, oil filter, generator and drive belts.
FIL-1027 . . . . . $189.00
3+ $173.88 ea.



E-Z-GO 4-Cycle 06+ 295/350cc Engine with Oil Filter 2
SP-BPR4ES spark plugs, air filter, fuel filter, oil filter, O-ring, generator and drive belts.
FIL-1025. . . . . $186.00
3+ $171.12 ea



E-Z-GO 4-Cycle 295/350cc 94-05 with Oil Filter 2
SP-BPR4ES spark plugs, air filter, fuel filter, oil filter, O-ring, generator and drive belts.
FIL-1023 . . . . . $181.00
3+ $166.52 ea.



Deluxe Tune-Up Kit, E-Z-GO TXT/RXT 19+ with EX1 Motor 2
FIL-1225 . . . . . $186.00
3+ $171.12 ea.

CLUB CAR



Club Car Precedent 4-Cycle with Oil Filter 04-15 2
SP-BPR6ES spark plug, air filter, fuel filters, oil filter, generator and drive belts.
FIL-1123 . . . . . $140.00
3+ $128.80 ea.



Club Car DS 4-Cycle 97+ with Oil Filter 2
SP-BPR5ES spark plug, air filter, fuel filters, oil filter, generator and drive belts.
FIL-1122 . . . . . $136.00
3+ $125.12 ea.



Club Car DS 4-Cycle 92-93, 95-96 with Oil Filter 2
SP-BPR5ES spark plug, air filter, fuel filters, oil filter, generator and drive belts.
FIL-1121. . . . . $126.00
3+ $115.92 ea.



Deluxe Tune-Up Kit, Club Car with Kohler Motor 2
FIL-1028. . . . . $119.00
3+ $109.48 ea.

YAMAHA



Yamaha Drive, G16-G22 12.5+ 4-Cycle Gas 2
SP-BPR2ES spark plug, air filter, pre-air filter, fuel filter, generator and drive belts.
FIL-1222 . . . . . $140.00
3+ $128.80 ea.



Yamaha G11/G9/G2 4-Cycle Gas 2
SP-BPR2ES spark plug, air filter, pre-air filter, fuel filter, filter gasket, generator and drive belts.
FIL-1223 . . . . . $165.00
3+ $151.80 ea.

Maintenance Kits

Kits include spark plugs.

E-Z-GO



E-Z-GO RXV/TXT with Kawasaki Engine 2

With SP-BPR2ES spark plug, air filter, fuel filter and oil filter.

FIL-1007 ..... $32.50

3+ $29.90 ea.



E-Z-GO RXV/TXT with EFI 2

SP-BPR2ES spark plug, air filter and oil filter.

FIL-1008 ..... $36.00

3+ $33.12 ea.



E-Z-GO 4-Cycle 06+ 295/350cc Engine with Oil Filter 2

With SP-BPR4ES spark plugs, air filter, fuel filter, oil filter and O-ring.

FIL-1005 ..... $80.00

3+ $73.60 ea.



E-Z-GO 4-Cycle 06+ 295/350cc Engine without Oil Filter 2

With SP-BPR4ES spark plugs, air filter, fuel filter and O-ring.

FIL-1006 ..... $38.00

3+ $34.96 ea.

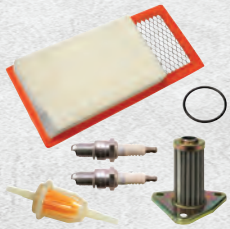

E-Z-GO 4-Cycle 295/350cc 94-05 with Oil Filter 2

SP-BPR4ES spark plugs, air filter, fuel filter, oil filter and O-ring.

FIL-1003 ..... $60.00

3+ $55.20 ea.

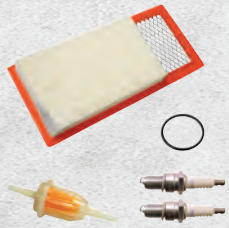

E-Z-GO 4-Cycle 295/350cc 94-05 without Oil Filter 2

SP-BPR4ES spark plugs, air filter, fuel filter and O-ring.

FIL-1004 ..... $36.00

3+ $33.12 ea.

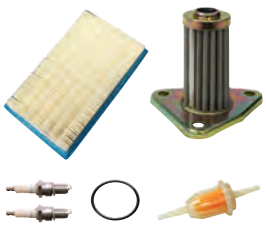

E-Z-GO 4-Cycle 91-94 with Oil Filter 2

SP-BPR4ES spark plugs, air filter, fuel filter, oil filter and O-ring.

FIL-1001 ..... $68.00

3+ $62.56 ea.

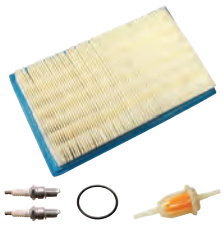

E-Z-GO 4-Cycle 91-94 without Oil Filter 2

SP-BPR4ES spark plugs, air filter, fuel filter, and O-ring.

FIL-1002 ..... $40.00

3+ $36.80 ea.



E-Z-GO TXT/RXT 19+ with EX1 Motor 2

FIL-1009 ..... $36.00

3+ $33.12 ea.

Maintenance Kits

Kits include spark plugs.

CLUB CAR



Club Car Tempo/Precedent EFI with Subaru Engine, 4-Cycle, Fuel Injected
SP-BPR4HS spark plug and air filter.
FIL-1104 ..... $35.50
3+ $32.66 ea.



Club Car Precedent 4-Cycle with Oil Filter 04-15
SP-BPR6ES spark plug, air filter, fuel filter and oil filter.
FIL-1103 ..... $36.50
3+ $33.58 ea.



Club Car DS 4-Cycle 1992+ with Oil Filter
SP-BPR5ES spark plug, air filter, fuel filters and oil filter.
FIL-1101..... $31.50
3+ $28.98 ea.



Club Car 341cc 84-91
SP-BPM4A spark plug, air filter and fuel filter.
FIL-1100 ..... $30.00
3+ $27.60 ea.



Club Car with Kohler Motor
FIL-1010 ..... $36.00
3+ $33.12 ea.

YAMAHA



Yamaha Drive2 4-Cycle Gas, Fuel Injected QuieTech
SP-BPR4ES spark plug, air filter and pre-filter.
FIL-1205 ..... $36.00
3+ $33.12 ea.

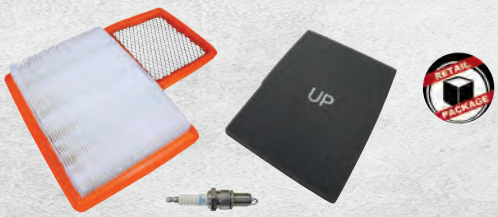

Yamaha Drive 4-Cycle Gas, Fuel Injected
SP-BPR2ES spark plug, air filter and pre-filter.
FIL-1204 ..... $30.00
3+ $27.60 ea.

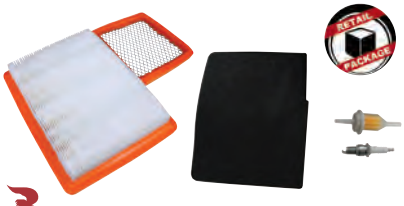

Yamaha G16-Drive 4-Cycle Gas
SP-BPR2ES spark plug, air filter, pre-air filter and fuel filter.
FIL-1202 ..... $28.00
3+ $25.76 ea.



Yamaha G14 4-Cycle
SP-BPR4ES spark plug, air filter, pre-air filter and fuel filter.
FIL-1201 ..... $39.50
3+ $36.34 ea.



Yamaha G11/G9 G2 4-Cycle Gas
SP-BPR2ES spark plug, air filter, pre-air filter, fuel filter and filter gasket.
FIL-1203 ..... $48.00
3+ $44.16 ea.

Air, Fuel and Oil Filters

E-Z-GO



Air Filter, E-Z-GO 06+ 295/350cc, RXV, TXT with Kawasaki Engine 2
OEM: 28463G01.
FIL-0020 .....$23.50
10+ $21.62 ea.



Air Filter, E-Z-GO 4-Cycle 295/350cc Gas 94-05 2
Paper element with wire mesh encasement.
OEM: 72144G01; 72368G01.
FIL-0002 .....$20.50
10+ $18.86 ea.



Air Filter, E-Z-GO Pre-Medalist 4-Cycle Gas 91-94 2
Paper element with wire mesh encasement. OEM: 26855G01; 26635G01.
FIL-0008 .....$23.00
3+ $21.16 ea.



Air Filter, E-Z-GO Marathon 2-Cycle Gas 76-94 2
OEM: 29131G1; 14416G1.
FIL-0005 .....$20.00
10+ $18.40 ea.



Oil Filter, E-Z-GO RXV, TXT with Kawasaki Engine 2
Spin-on type filter with gasket.
OEM: 607454.
FIL-0016.....$15.00
10+ $13.80 ea.



Oil Filter, E-Z-GO 4-Cycle Gas, 295cc, 350cc Fuji 2
Bolts on in 3 hole triangular pattern.
OEM: 26591G01.
FIL-0003 .....$34.00
10+ $31.28 ea.



Fuel Filter, E-Z-GO RXV, TXT/Medalist 4-Cycle Gas 94+ 2
In-line 1/4" - 5/16" clear plastic.
OEM: 72084G01.
FIL-0014.....$8.60



Fuel Filter, E-Z-GO RXV, TXT/Medalist 4-Cycle Gas 94+ 2
In-line 1/4" - 5/16" clear plastic.
OEM: 72084G01.
Bag of 10
FIL-0014A $80.00

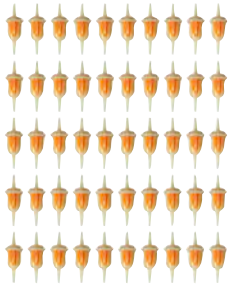

Fuel Filter, E-Z-GO RXV, TXT/Medalist 4-Cycle Gas 94+ 2
In-line 1/4" - 5/16" clear plastic.
OEM: 72084G01.
Bag of 50
FIL-0014B $350.00

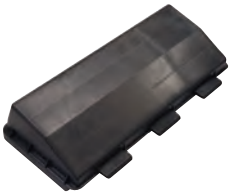

Air Filter Cover, E-Z-GO TXT/Medalist 2
Gray. OEM: 72179G01; 72179G02.
FIL-0017.....$78.00



Filter Latch, E-Z-GO 2
Use with FIL-0017.
OEM: 72145G01.
FIL-0024 .....$13.00
10+ $11.96 ea.



Oil Filter, O-Ring, E-Z-GO Gas 295cc, 350cc Fuji, Bag of 10 2
Neoprene O-ring. OEM: 26710G01.
FIL-0019..... $41.50
3+ $38.18 ea.

Air, Fuel and Oil Filters

E-Z-GO cont.



Carb to Filter Box Hose, E-Z-GO TXT/Medalist 94+ 295cc Engine 2
OEM: 712151G01.
FIL-0022 ..... **$26.00**
10+ $23.92 ea.



Filter Housing Package, E-Z-GO TXT/Medalist 2
OEM: 750123PKG.
FIL-0025 ..... **$438.00**

CLUB CAR



Air Filter, Club Car Tempo, Precedent 2
OEM: 1025582.
FIL-0020 ..... **$23.50**
10+ $21.62 ea.

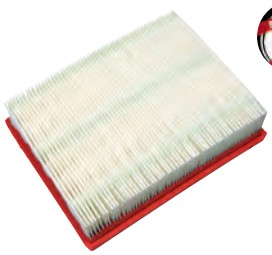

Air Filter, Club Car DS OHV Engine Gas 92+ 2
Paper element with wire mesh encasement. OEM: 1015426.
FIL-0010..... **$19.00**
3+ $17.48 ea.



Air Filter, Club Car Gas 84-91 2
Paper element with wire mesh encasement and sealed ends.
OEM: 1012506; 1013379.
FIL-0005 ..... **$20.00**
3+ $18.40 ea.



Fuel Filter, Club Car Gas 92+ 2
In-line 1/4" - 5/16" clear plastic. Precedent and DS use two FIL-0014 fuel filters per vehicle.
OEM: 1014522; 1020032-01; 1013684.
FIL-0014..... **$8.60**



Fuel Filter, Club Car Gas 92+ 2
In-line 1/4" - 5/16" clear plastic. Precedent and DS use two FIL-0014 fuel filters per vehicle.
OEM: 1014522; 1020032-01; 1013684.
Bag of 10
FIL-0014A..... **$80.00**

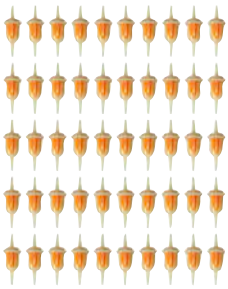

Fuel Filter, Club Car Gas 92+ 2
In-line 1/4" - 5/16" clear plastic. Precedent and DS use two FIL-0014 fuel filters per vehicle.
OEM: 1014522; 1020032-01; 1013684.
Bag of 50
FIL-0014B **$350.00**



Oil Filter, Club Car OHV Engine Only, Gas 92-13 2
Spin-on type filter with gasket. OEM: 1016467.
FIL-0016..... **$15.00**
10+ $13.80 ea.

Air, Fuel and Oil Filters

YAMAHA

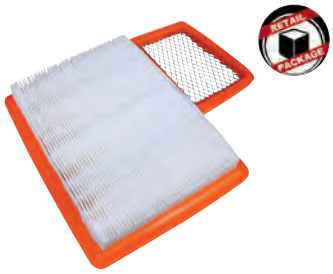

Air Filter, Yamaha Drive2 4-Cycle Gas, Fuel Injected
OEM: J0B-E4451-01-00.
FIL-0026 .....$26.00
10+ $23.92 ea.



Air Filter, Yamaha Drive2 Non-EFI, G16-Drive, 4-Cycle Gas 96+
Paper element with expanded side screen.
OEM: JN6-E4450-00; JN6-E4450-01; JU0-E4450-00-00; JU0-E4450-01-00.
FIL-0001..... $28.00
10+ $25.76 ea.



Pre-Filter, Yamaha Drive2, G16-Drive, 4-Cycle Gas 96+
Foam pre-filter for use with FIL-0001.
OEM: JN6-E445E-00; JU0-E445E-00-00.
FIL-0011 ..... $14.00
10+ $12.88 ea.



Air Filter, Yamaha G14 4-Cycle Gas and G1 2-Cycle Gas 78-89
Oil treated paper element with O-ring top seal. OEM: J10-14450-00; JF7-14450-01-00 J10-14450-10-00.
FIL-0007 .....$35.00
10+ $32.20 ea.



Air Filter, Yamaha G11/G9/ G8/G2 4-Cycle Gas 85-94
Oil treated paper element with O-ring top seal. OEM: J38-14450.
FIL-0006 .....$30.00
10+ $27.60 ea.



Pre-Filter, Yamaha G1-G14 Gas 78-95
Foam outer pre-filter goes over air filter element. OEM: J10-14417-00.
FIL-0004 ..... $18.60
10+ $17.11 ea.



Fuel Filter, Yamaha Drive2 (Non-EFI), Drive, G22/G21/G20/ G16/G14 4-Cycle Gas 94+, G1 2-Cycle Gas 78-89
In-line 1/4" – 5/16" clear plastic.
OEM: JN6-F4560-00; JN3-F4560-00.
FIL-0014.....$8.60



Fuel Filter, Yamaha Drive2 (Non-EFI), Drive, G22/G21/G20/ G16/G14 4-Cycle Gas 94+, G1 2-Cycle Gas 78-89
In-line 1/4" – 5/16" clear plastic.
OEM: JN6-F4560-00; JN3-F4560-00.
Bag of 10
FIL-0014A $80.00

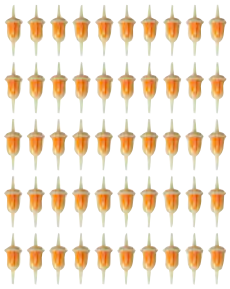

Fuel Filter, Yamaha Drive2 (Non-EFI), Drive, G22/G21/G20/ G16/G14 4-Cycle Gas 94+, G1 2-Cycle Gas 78-89
In-line 1/4" – 5/16" clear plastic.
OEM: JN6-F4560-00; JN3-F4560-00.
Bag of 50
FIL-0014B $350.00

Air, Fuel and Oil Filters

YAMAHA cont.



Fuel Filter, Yamaha Gas G11/G9/G2
OEM: 8R4-24560-00.
FIL-0009 ..... $18.00
10+ $16.56 ea.



Gasket, Yamaha G11/G9/G2 for FIL-0009
OEM: 8F3-24564-00-00.
FP-209 ..... $24.00

Clutch Parts

E-Z-GO

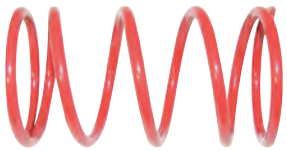

E-Z-GO Power Clutch Spring, Driven Clutch, 295/350cc, Not for use on Kawasaki Engines
Add more low end torque.
CP-0101 ..... $100.00
3+ $92.00 ea.



Clutch, Drive, E-Z-GO RXV 09+ and TXT 10+ with Kawasaki Motor, Exact Replacement, With Rollers, Team Clutch
Use with CP-0035 Clutch Puller.
OEM: 618684; 644299.
CP-0055. ..... $678.00
3+ $623.76 ea.



Clutch, Driven, E-Z-GO RXV 09+ and TXT 10+ with Kawasaki Motor, Exact Replacement, With Rollers, Team Clutch
OEM: 618685; 644300.
CP-0056. ..... $558.00



Clutch, Drive, E-Z-GO 2-Cycle Gas 89-94 and 4-Cycle Gas 91+
Variable speed unit. OEM: 23817G1; 26952G01; 26952G02. NOTE: Use CP-0009 Clutch Puller.
CP-0004 ..... $438.00
3+ $402.96 ea.



Clutch Puller, Comet Style
Not for OEM clutch
CP-0009 ..... $95.00
3+ $87.40 ea.



Ramp Shoe Kit, Secondary Clutch, E-Z-GO RXV 08-11, Not for Team Clutch
OEM: 608204; 608210; 608211.
CP-0059. ..... $30.00
3+ $27.60 ea.

Clutch Parts
E-Z-GO cont.

E-Z-GO Severe-Duty Clutch Kits
- Eliminates belt slipping and provides better back shift; helps maintain proper engine RPM.
- Kit includes severe-duty drive belt, drive spring, driven spring.



Severe-Duty Clutch Kit, E-Z-GO 20+ with EX1 EFI Engine, Stock Tires and/or Level Terrain
CP-0210 ..... $336.00



Severe-Duty Clutch Kit, E-Z-GO 20+ with EX1 EFI Engine, Oversized Tires, Hilly Terrain
CP-0211 ..... $336.00



High Torque Increase Drive Clutch Spring, OEM E-Z-GO 94+/9HP, 11HP, 13HP, Team and Kawasaki Clutches
CP-0111 ..... $68.00



Clutch, Drive, E-Z-GO Gas 76-88
Variable speed unit. OEM: 23192G1; 19463G1; 18594G1. NOTE: Use CP-0009 Clutch Puller.
CP-0007 ..... $464.00
3+ $426.88 ea.



Clutch Puller, Comet Style
CP-0009 ..... $95.00
3+ $87.40 ea.



Clutch, Driven, E-Z-GO 2-Cycle Gas 89-94 and 4-Cycle Gas 91+
Die cast unit, machined and balanced. OEM: 25244G1; 25632G01/G02/G03; 26301G01/G02. **For use with CP-0030 Washer for Driven Clutch and CP-0023 Driven Clutch Bolt.**
CP-0026 ..... $430.00
3+ $395.60 ea.



High Torque Driven Clutch, 28° E-Z-GO 4-Cycle Gas 91+
OEM: 26301G03. **For use with CP-0030 Washer for Driven Clutch and CP-0023 Driven Clutch Bolt. Not for use with Kawasaki motor.**
CP-0032 ..... $298.00
3+ $274.16 ea.



Clutch Puller, E-Z-GO 2-Cycle 89-93, 4-Cycle Gas 91+
Removes OEM drive clutch from crankshaft. OEM: 19779G1; 19779G2.
CP-0010 ..... $58.00
3+ $53.36 ea.



Clutch Puller, Comet Style
For removing all Comet Style 94 series clutches. Use with CP-0004, CP-0007.
CP-0009 ..... $95.00
3+ $87.40 ea.



Clutch Puller, E-Z-GO Drive and Driven Clutches, All Models with 13hp Kawasaki Motor
CP-0035 ..... $80.00
3+ $73.60 ea.



Washer for Driven Clutch, E-Z-GO 89+
Die cast unit, machined and balanced. For use on CP-0026 and CP-0032. OEM: 22496G1; 25756G1; 23757G1.
CP-0030 ..... $12.00
3+ $11.52 ea.

Clutch Parts

E-Z-GO cont.



Bolt, Driven Clutch, E-Z-GO Gas 89+
5/16-18 x 4" hex head. For use on CP-0026 and CP-0032.
OEM: 00441G8.
CP-0023.....$8.00
10+ $7.36 ea.



Ramp Button for Driven Clutch, E-Z-GO 4-Cycle
OEM: 26479G01.
CP-0031.....$14.00
3+ $12.88 ea.



Ramp Shoe Kit, Secondary Clutch, E-Z-GO Gas 94-08
OEM: 26479G01.
CP-0027.....$16.00
3+ $14.72 ea.

CLUB CAR

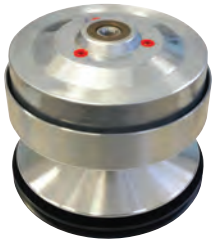

Clutch, Drive, Club Car Precedent, DS 97-15 with Kawasaki Engine
5000 RPM max. OEM: 101833902.
CP-0020 .....$470.00
3+ $432.40 ea.



Clutch, Driven, Club Car Precedent,DS 97-15 with Kawasaki Engine
OEM: 101834001.
CP-0021.....$298.00
3+ $274.16 ea.



Clutch, Driven, Club Car DS Gas 88-96
OEM: 1014450; 1016360-01.
CP-0061.....$286.00

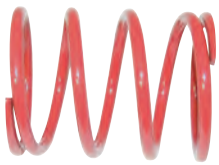

Club Car Power Clutch Spring, Driven Clutch
Add more low end torque.
CP-0102.....$92.00
3+ $84.64 ea.



Puller, Drive Clutch, Club Car 88+
For removing OEM drive clutch from crankshaft.
OEM: 1014496.
CP-0019.....$48.00
$44.16 ea.



Clutch Puller, Club Car, All XRT950/1500/1550 4-Wheel Drive
CP-0038 .....$74.00

Severe Duty Clutch Kits

- Eliminates belt slipping and provides better back shift.
- Increases engine braking and low end power.
- Helps maintain proper engine RPM.
- Kit includes severe-duty drive belt, drive spring, driven spring.

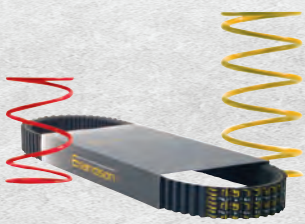

Club Car Severe Duty Clutch Kit, Club Car Tempo, Onward, with 14HP Kohler Motor
CP-0207..... $230.00

Clutch Parts

CLUB CAR cont.



Clutch Puller, Drive Clutch "Cover", Club Car Gas 2
Remove Club Car 97+ drive clutch cover with ease.
CP-0036 ..... **$74.00**
3+ $68.08 ea.

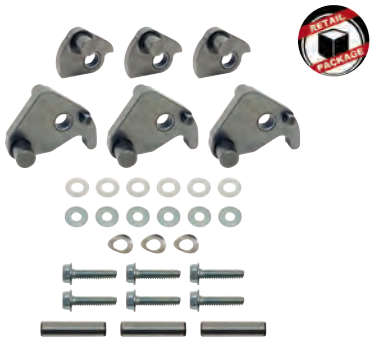

Weight Kit, Drive Clutch, Club Car Gas 92+ 2
OEM: 1016801.
CP-0025 ..... **$93.00**
3+ $85.56 ea.



Ramp Button Kit, Drive Clutch, Club Car Gas 84-21 2
Includes plastic slides, clips, hardware. OEM: 1014453.
CP-0024 ..... **$34.50**
3+ $31.74 ea.



Ramp Button Kit, Driven Clutch, Club Car Gas 84+ 2
Includes ramp buttons and cap screws. OEM: 1012982; 1014076; 1014454.
CP-0018 ..... **$70.00**
3+ $64.40 ea.

YAMAHA



Spring Seat with Ramp Shoes, G2-G22 2
OEM: JN6-G6280-00; JH2-46284-00.
CP-0028 ..... **$78.00**
3+ $71.76 ea.



Ramp Shoe, Yamaha 4-Cycle Gas G9-G22 92+ 2
For secondary, driven.
OEM: JF7-17688-00-00;JN6-E7688-00; JN7-17688-00.
CP-0013 ..... **$8.80**
10+ $8.10 ea.

Clutch Parts

YAMAHA cont.



Ramp Shoe, Yamaha Gas G1-G9 78-91
For secondary, driven.
OEM: 801-17688-00; 801-17688-10; J17-17688-00.
CP-0012 ..... $10.80
10+ $9.94 ea.



Bolt, Primary Clutch, Yamaha G2-Drive (Not For Use with Team Clutch)
OEM: JN6-G6249-10.
CP-0054 ..... $24.00
3+ $22.08 ea.



Bushing, Sliding Sheave, Yamaha Gas G1-G22 78+
Split bushing.
OEM: 90384-20073-00; 90384-20143.
CP-0008 ..... $12.00
3+ $11.04 ea.



Weight Link Kit, Yamaha G2-G14 4-Cycle Gas 85-95
OEM: 99999-01830; J38-46205-00; JN5-46205-00; J38-46205-01-00.
CP-0014 ..... $105.00
3+ $96.60 ea.



Roller, Drive Clutch, Yamaha G16-G22 4-Cycle Gas 96+
Roller type bushing.
OEM: JN6-G6258-00-00; JN6-G6258-01-00.
CP-0017 ..... $44.00
10+ $40.48 ea.



Input Shaft Spacer, Yamaha
OEM: J55-46322-09.
CP-0100A $60.00
3+ $55.20 ea.



Dowel Pin, Clutch
OEM: 93610-358A3.
CP-0022 ..... $18.00
10+ $16.56 ea.



Pin, Weight, Long, Yamaha G2-G14 4-Cycle Gas 85-94
For drive clutch weight.
OEM: J38-46236-00.
CP-0015 ..... $7.00
10+ $6.72 ea.



Pin, Weight, Short, Yamaha G2-G14 4-Cycle Gas 85-94
For drive clutch weight.
OEM: J38-46237-00.
CP-0016 ..... $7.00
10+ $6.72 ea.

Clutch Parts

YAMAHA cont.



Compare to Yamaha OEM!

Sliding Sheave, Driven Clutch, Balanced, Yamaha 4-Cycle Gas 85+ G2-G22 2

Includes bushing and two seals. OEM: JN6-G6270-00; JN6-G6271-02; J55-G6270-01.

CP-0001B **$105.00**

3+ $96.60 ea.

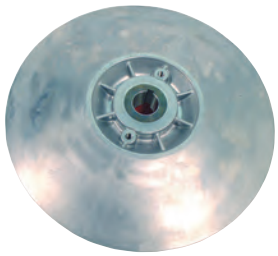

Fixed Sheave, Driven Clutch, Yamaha Gas 78+ G2-G22 2

OEM: J38-46260-00; J55-G6260-00; JN6-G6260-00.

CP-0002 ..... **$116.00**

3+ $106.72 ea.

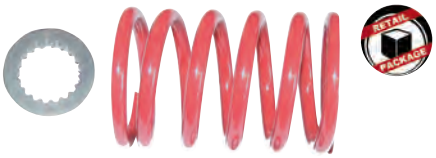

Yamaha G1-G22 Power Clutch Spring Assembly with Input Shaft Spacer, Driven Clutch 2

Add more low end torque.

CP-0100K **$109.00**

3+ $100.28 ea.



Clutch Spring, Secondary Clutch, Yamaha Standard-Duty 2

OEM: 90508-45844.

CP-0104 ..... **$24.00**

3+ $22.08 ea.

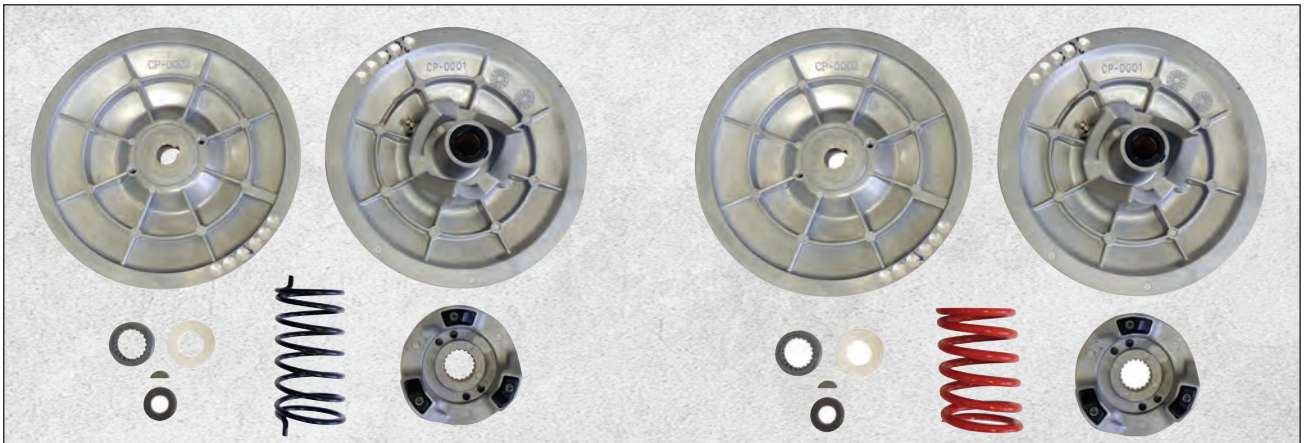

Secondary Clutch Kit, Standard, Yamaha G2-G22 2

CP-0105 ..... **$230.00**

3+ $211.60 ea.

Secondary Clutch Kit, Heavy-Duty, Yamaha G2-G22 2

CP-0106 ..... **$230.00**

3+ $211.60 ea.

Clutch Parts

YAMAHA cont.



Clutch, Driven, Yamaha Drive2 17+, Drive 12+ (Works with OEM 12+ Yamaha Drive Clutch) 2
OEM: JW8-WG6202-22; JW8-WG6202-23.
CP-0060 ..... **$390.00**
3+ $358.80 ea.



Clutch, Primary, Yamaha G29, Drive 07+, Replacement for Team and OEM 2
CP-0041..... **$518.00**
3+ $476.56 ea.



With Cover



Without Cover

Drive Clutch, Yamaha 4-Cycle Gas 85+ G2-G22 2
Variable speed primary unit. Bolt-on assembly. Does not require weight link kit or pins. Requires CP-0011 Clutch Puller for removal.
OEM: JN6-G6201-03; JN6-G6201-04.
CP-0006 ..... **$438.00**
3+ $402.96 ea.



Clutch, Drive, Yamaha Drive 07-12, Exact Replacement, With Rollers, Team Clutch 2
CP-0050 ..... **$578.00**
3+ $531.76 ea.



Clutch, Driven, Yamaha Drive 07-12, Exact Replacement, Team Clutch 2
Some applications may require spacer.
CP-0051..... **$518.00**
3+ $476.56 ea.



Clutch Spring, Secondary Clutch, Yamaha Standard- Duty 2
OEM: 90508-45844
CP-0104..... **$24.00**
3+ $22.08 ea.



Driven Clutch Alignment Spacer, Yamaha Drive 07-12 with Team Clutch, Used with CP-0051 2
OEM: JW8-WG6202-22; JW8-WG6202-23.
CP-0051A..... **$26.00**

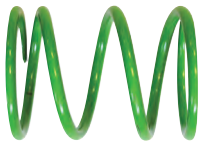

High Torque Increase Drive Clutch Spring, Yamaha Drive, Team Clutch Only 2
CP-0113 ..... **$68.00**

Clutch Parts

YAMAHA cont.



Clutch Puller, Comet Style
For removing all Comet Style 94 series clutches.
CP-0009 ..... $95.00
3+ $87.40 ea.



Clutch Puller, Yamaha G1-G22, Not for Team
Removes CP-0006, CP-0041 and OEM clutch from crankshaft. OEM: 90890-01876.
CP-0011 ..... $49.00
3+ $45.08 ea.



Clutch Puller, Drive Clutch, Yamaha G29, Team Clutch Only
CP-0037..... $54.00
3+ $49.68 ea.

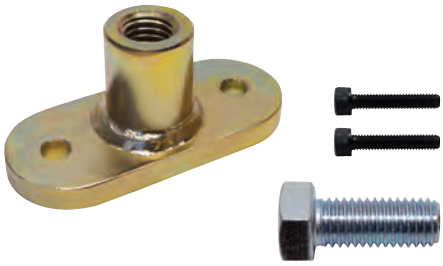

Clutch Puller, Yamaha Driven Clutch, Yamaha Gas
CP-0034 ..... $64.00
3+ $58.88 ea.



Severe-Duty Clutch Kit, Yamaha Drive 12.5-20, 07-12 with FBT Clutches
CP-0208 ..... $230.00

Input Shafts

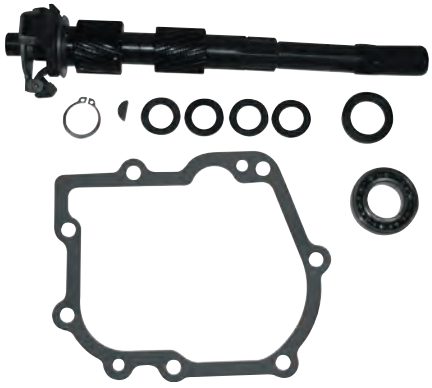

Input Shaft, Yamaha G14-G22, Dana Rear End, For gas carts only
OEM: JN3-G6320-01-KT.
GEAR-100 ..... $716.00
3+ $658.72 ea.

REPLACEMENT PARTS

Solenoids, Belts, Cables, Bearings, Hardware, Brakes, Keys, Switches

Ask for them by name.

- Quality parts to repair and maintain all the major brands.
- Designed and manufactured to OEM specifications.
- Wide selection supporting both gas and electric vehicles.
- Proven performance and reliability.


YAMAH

Belts – E-Z-GO

DRIVE BELTS



Drive Belt, E-Z-GO RXV, TXT Gas 10+ Kawasaki Motor with Team Clutch
OEM: 618630.
BLT-0025 ..... $106.00
3+ $97.52 ea.



Drive Belt, E-Z-GO RXV 08-11, 13hp TXT, ST400, Kawasaki Clutch
OEM: 606136.
BLT-0023 ..... $86.00
3+ $79.12 ea.



Drive Belt, E-Z-GO TXT/Medalist, 4-Cycle Gas 96-08, Fuji Robins Engine
OEM: 72054G01; 72024G01; 72025G01.
BLT-0007 ..... $38.00
3+ $34.96 ea.



Drive Belt, E-Z-GO Marathon 4-Cycle Gas 91-94 and 2-Cycle Gas 92-93
OEM: 27077G01; 27077G02.
BLT-0006 ..... $54.00
3+ $49.68 ea.



Drive Belt, E-Z-GO 2-Cycle Gas 89-91
OEM: 22337G1.
BLT-0019 ..... $62.00
3+ $57.04 ea.



Drive Belt, E-Z-GO Gas 1988 Only
OEM: 23557G1.
BLT-0020 ..... $62.00
3+ $57.04 ea.

SEVERE-DUTY DRIVE BELTS



Drive Belt, E-Z-GO 2-Cycle Gas 76-87
OEM: 14153G1.
BLT-0016 ..... $62.00
3+ $57.04 ea.



Drive Belt, Severe-Duty, E-Z-GO 94+ All 4 Stroke Except 13HP RXV/ST400-480
OEM: 72328G01.
BLT-0103 ..... $114.00
3+ $104.88 ea.

TIMING BELTS

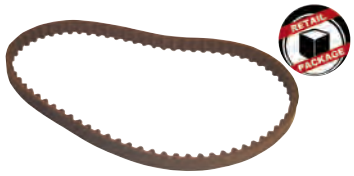

Timing Belt, E-Z-GO 4-Cycle Gas 91-08, Not for Kawasaki Engine
OEM: 26626G01.
BLT-0017 ..... $23.00
3+ $21.16 ea.

GENERATOR BELTS



Generator Belt, E-Z-GO RXV with Kawasaki Motor and Clutch, Marathon 2-Cycle Gas 80-94, Not for Team Clutch
OEM: 606138; 16548G1.
BLT-0022 ..... $34.00
3+ $31.28 ea.

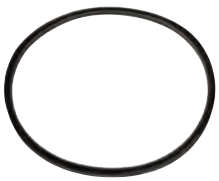

Generator Belt, E-Z-GO 4-Cycle Gas, RXV/TXT/Utility with Kawasaki Motor and Advanced Starter, Workhorse 94-09, Team Clutch, TXT 91-09 Robins, Fuji Robins
OEM: 26414G01; 630587.
BLT-0018 ..... $33.50
3+ $30.82 ea.

Belts — Club Car

DRIVE BELTS



Drive Belt, Club Car Gas w/Subaru EX40 Engine 15+ ❷
OEM: 105245801.
BLT-0026 ..... $60.00
3+ $55.20 ea.



Drive Belt, Club Car Gas 92+ FE290/FE350 Engines ❷
OEM: 1016203.
BLT-0005 ..... $40.00
3+ $36.80 ea.



Drive Belt, Club Car Gas 88-91 (not for OHV engine), Carryall II/Turf 2 90+, Most 350cc Engines ❷
OEM: 1014081; 1017188.
BLT-0004 ..... $54.00
3+ $49.68 ea.



Drive Belt, Club Car Gas 84-87 ❷
OEM: 1012289.
BLT-0003 ..... $54.00
3+ $49.68 ea.

SEVERE-DUTY DRIVE BELTS



Drive Belt, Severe-Duty, Club Car Gas with Subaru EX40 Engine 15+ ❷
OEM: 105245801.
BLT-0027 ..... $103.00
3+ $94.76 ea.



Drive Belt, Severe-Duty, Club Car 272 Models/Large Beverage Carts ❷ **XRT1200 03-10**
OEM: 102267101.
BLT-0101 ..... $114.00
3+ $104.88 ea.



Drive Belt, Severe-Duty, Club Car XRT 1500 4x4/ Carryall 2894 4x4 Hon-Kaw Motor ❷
OEM: 102374901.
BLT-0102 ..... $136.00
3+ $125.12 ea.



Drive Belt, Severe-Duty, Club Car Precedent, DS OHV 92+, Carryall I/II 87+ ❷
OEM: 1016203; 1017186.
BLT-0100 ..... $98.00
3+ $90.16 ea.

Belts — Club Car

GENERATOR BELTS



Generator Belt, Club Car Gas with Kohler Engine
OEM: 47539338002.
BLT-0028 ..... $22.00
3+ $20.24 ea.



Generator Belt, Club Car Gas with Subaru EX40
OEM: 47539338001; 105205401.
BLT-0029 ..... $28.00
3+ $25.76 ea.



Generator Belt, Club Car 97-15, Not for Subaru Engine
OEM: 1019167-01.
BLT-0012 ..... $19.00
3+ $17.48 ea.



Generator Belt, Club Car Gas 92-93 and 95-96
OEM: 1015241.
BLT-0011 ..... $24.00
3+ $22.08 ea.



Generator Belt, Club Car Gas 88-91 and 94
OEM: 1014290.
BLT-0010 ..... $44.00
3+ $40.48 ea.



Generator Belt, Club Car Gas 84-87
OEM: 1012338.
BLT-0009 ..... $32.00
3+ $29.44 ea.

Belts — Yamaha

DRIVE BELTS



Drive Belt, Yamaha Drive2, QuieTech 17-22
OEM: J0D-G6241-00-00;
J0B-G6241-00-00.
BLT-0030 ..... $140.00
3+ $128.80 ea.



Drive Belt, Yamaha Drive2 Non-EFI Only (Not for Team Clutch), Drive 12.5+, G2-G22
OEM: J55-G6241-00;
J38-46241-00.
BLT-0001 ..... $59.00
3+ $54.28 ea.



Drive Belt, Yamaha Drive 07-12 with Team Clutch
OEM: JW1-G6241-10-00.
BLT-0024 ..... $106.00
3+ $97.52 ea.



Drive Belt, Yamaha G1 2-Cycle Gas 78-89
OEM: J10-46241-00; J17-46241-00.
BLT-0008 ..... $54.00
3+ $49.68 ea.

Belts — Yamaha

SEVERE-DUTY DRIVE BELTS



Drive Belt, Severe-Duty, Yamaha Drive2, QuieTech 17-22 2
OEM: J0D-G6241-00-00; J0B-G6241-00-00.
BLT-0107 .....$98.00
3+ $90.16 ea.



Drive Belt, Severe-Duty, Yamaha Drive 07-12 with Team Clutch 2
OEM: JW1-G6241-10-00.
BLT-0106 .....$106.00
3+ $97.52 ea.



Drive Belt, Severe-Duty, Yamaha Drive2 Non-EFI Only (Not for Team Clutch), Drive 12.5+, G2-G22 2
OEM: J55-G6241-00; J38-46241-00.
BLT-0105 .....$82.00
3+ $75.44 ea.

GENERATOR BELTS



Generator Belt, Yamaha G11/G16/G20/G21/G22 4-Cycle Gas 96+ 2
OEM: JN6-H1173-00.
BLT-0015 .....$28.00
3+ $25.76 ea.



Generator Belt, Yamaha G2/G8/G9/G14/Drive/Drive2 4-Cycle Gas 85+ 2
OEM: J38-81173-00; J55-H1173-00; JW1-H1173-02-00.
BLT-0002.....$23.00
3+ $21.16 ea.



Generator Belt, Yamaha G1 2-Cycle Gas 78-89 2
OEM: J10-81173-00.
BLT-0014 .....$29.00
3+ $26.68 ea.



Control Cables — E-Z-GO

CHOKE/THROTTLE/ACCELERATOR CABLES



Choke Cable, E-Z-GO RXV 16+
Length: 29 1/4".
OEM: 614842.
CBL-085.....**$50.00**
3+ $46.00 ea.



Choke Cable, E-Z-GO RXV Gas 08-15
Length: 25 1/2".
OEM: 601986.
CBL-078.....**$49.50**
3+ $45.54 ea.



Choke Cable, E-Z-GO TXT 10+ with Kawasaki Motor
Length: 25 1/2".
OEM: 605868.
CBL-084.....**$55.00**
3+ $50.60 ea.



Choke Cable, E-Z-GO 94-09
Length: 25 1/2".
OEM: 25693-G04.
CBL-034.....**$32.00**
3+ $29.44 ea.



Choke Cable, E-Z-GO 4-Cycle Gas 91-94
Length: 15 1/2".
OEM: 25693-G01.
CBL-032.....**$26.00**
3+ $23.92 ea.



Choke Cable, E-Z-GO 2-Cycle Gas 89-92
Length: 38 1/4".
OEM: 22431-G1.
CBL-028.....**$25.50**
3+ $23.46 ea.



Choke Cable, E-Z-GO Workhorse 96-03
Length: 32".
OEM: 72401-G02.
CBL-020.....**$42.00**
3+ $38.64 ea.



Choke Cable, E-Z-GO MG5/Shuttle 03+
Length: 60 1/4".
OEM: 72401G01.
CBL-059.....**$138.00**
3+ $126.96 ea.



Throttle Cable, Governor to Carburetor, E-Z-GO Gas 02+
Length: 52 1/4".
OEM: 72714G01.
CBL-051.....**$54.00**
3+ $49.68 ea.

Control Cables — E-Z-GO

CHOKE/THROTTLE/ACCELERATOR CABLES cont.



Accelerator Cable, E-Z-GO RXV Gas 08+
Length: 64 1/4".
OEM: 608633; 604099; 609849; 608447.
CBL-074.....**$54.00**
3+ $49.68 ea.



Accelerator Cable, E-Z-GO TXT 10+ with Kawasaki Motor
Length: 65 1/2".
OEM: 608608.
CBL-104.....**$92.00**
3+ $84.64 ea.



Accelerator Cable, E-Z-GO Gas 03-08
Length: 49 3/4".
OEM: 72713G01.
CBL-050.....**$54.00**
3+ $49.68 ea.



Accelerator Cable, E-Z-GO TXT 94-02, ST350 94-05 Workhorse
Length: 36 5/8".
OEM: 72065-G01.
CBL-047.....**$32.00**
3+ $29.44 ea.



Accelerator Cable, E-Z-GO 2-Cycle Gas 89-94
Length: 56".
OEM: 22334-G1.
CBL-027.....**$37.50**
3+ $34.50 ea.



Accelerator Cable, E-Z-GO Workhorse
Length: 46".
OEM: 72065-G02.
CBL-018.....**$30.00**
3+ $27.60 ea.



Accelerator Cable, E-Z-GO MG5/Shuttle
Length: 63 1/2".
OEM: 72402G01; 72401G02.
CBL-060.....**$130.00**
3+ $119.60 ea.

Control Cables — E-Z-GO

BRAKE CABLE SETS



Brake Cable Set, E-Z-GO 4-Cycle Gas 92-94
Lengths: 49", 34 1/2".
OEM: 624710.
CBL-045.....$109.00
3+ $100.28 ea.



Brake Cable Set, E-Z-GO 2-Cycle Gas and Electric 93-94
Lengths: 46", 34 1/4".
OEM: 624709.
CBL-044 ..... $90.00
3+ $82.80 ea.



Brake Cable Set with Bracket, E-Z-GO TXT/Medalist Electric 94+, Gas 94-09 with Fuji Robins
Includes two cables. Lengths: 47 1/2", 37 3/4".
OEM: 70273-G03; 70716G03; 70969G03; 624711.
CBL-046.....$74.00
3+ $68.08 ea.

BRAKE CABLES



Brake Cable, Driver, E-Z-GO RXV Gas 08+
Length: 44 1/2".
OEM: 611373.
CBL-070..... $105.00
3+ $96.60 ea.



Brake Cable, Passenger, E-Z-GO RXV Gas 08+
Length: 65". OEM: 601286.
CBL-071 .....$99.00
3+ $91.08 ea.



Brake Cable, Passenger, E-Z-GO TXT/ST400 Gas 10+ with Kawasaki
Length: 52 3/4".
OEM: 624703; 607167.
CBL-098.....$64.00
3+ $58.88 ea.



Brake Cable, Driver, E-Z-GO TXT/Medalist 94+
Length: 37 3/4".
OEM: 28084-G04; 25884G04.
CBL-040 ..... $42.00
3+ $38.64 ea.

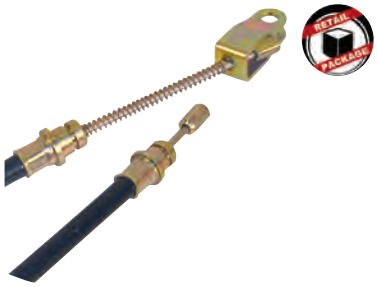

Brake Cable, Passenger, E-Z-GO TXT/Medalist Electric 94+, Gas 94-09 with Fuji Robins
Length: 47 1/2".
OEM: 28084-G05; 25884G05.
CBL-041.....$58.00
3+ $53.36 ea.



Brake Cable, Driver, E-Z-GO 2-Cycle Gas and Electric 93-94
Length: 33 1/2".
OEM: 28084G01; 28084G02; 25884G01.
CBL-039.....$59.00
3+ $54.28 ea.

Control Cables — E-Z-GO

BRAKE CABLES cont.



Brake Cable, Driver, E-Z-GO 4-Cycle Gas 91-92, 2-Cycle Gas 92 Only 2
Length: 36". OEM: 25789G01; 70715G04.
CBL-036.....**$72.00**
3+ $66.24 ea.



Brake Cable, Passenger, E-Z-GO 4-Cycle Gas 91-92, 2-Cycle Gas 92 Only 2
Length: 50 3/4".
OEM: 25789-G02.
CBL-037.....**$63.00**
3+ $57.96 ea.



Brake Cable, Driver, E-Z-GO 4-Cycle Gas 92-94 2
Length: 35". OEM: 28084-G06; 27084G02.
CBL-042.....**$53.00**
3+ $48.76 ea.



Brake Cable, Passenger, E-Z-GO 4-Cycle Gas 92-94 2
Length: 49". OEM: 27084G01; 28084G07.
CBL-043..... **$44.00**
3+ $40.48 ea.



Brake Cable, Driver, E-Z-GO Electric 90-92, 2-Cycle Gas 90-91 2
Length: 33 1/2".
OEM: 25187-G1.
CBL-029.....**$78.00**
3+ $71.76 ea.



Brake Cable, Passenger, E-Z-GO Electric 90-92, 2-Cycle Gas 90-91 2
Length: 47 1/4".
OEM: 25187G2.
CBL-030.....**$64.00**
3+ $58.88 ea.

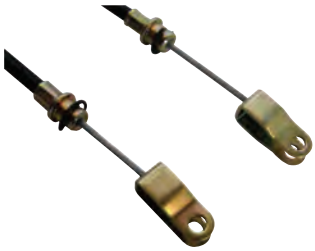

Brake Cable, Driver, E-Z-GO 76-87 2
Length: 37 1/4". OEM: 70701G01; 17018G1; 19038G1.
CBL-064..... **$76.00**
3+ $69.92 ea.

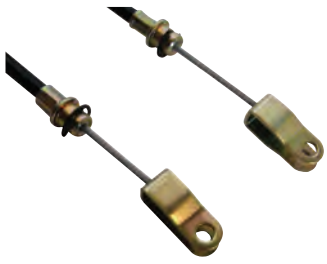

Brake Cable, Passenger, E-Z-GO 76-87 2
Length: 51". OEM: 70701G01; 17018G2; 19038G2.
CBL-063.....**$76.00**
3+ $69.92 ea.



Brake Cable Retaining Clip, E-Z-GO Gas and Electric, 68+, Bag of 100 2
OEM: 12305G1; 01111G01.
CBL-100 ..... **$58.00**

Control Cables — E-Z-GO

FORWARD/REVERSE CABLES



Forward/Reverse Cable, E-Z-GO RXV 08+, TXT 10+ with Kawasaki Engine 2
Length: 59". OEM: 603615.
CBL-073 . . . . . $170.00
3+ $156.40 ea.



Forward/Reverse Cable, E-Z-GO 4-Cycle Gas 02+ 2
Length: 67 1/4".
OEM: 72734G01; 602891; 72734G02; 72734G03.
CBL-055 . . . . . $116.00
3+ $106.72 ea.



Forward/Reverse Cable, E-Z-GO 91+ 2
Length: 40".
OEM: 25691-G01.
CBL-031 . . . . . $42.00
3+ $38.64 ea.



Forward/Reverse Cable, E-Z-GO Workhorse 96+ 2
Length: 45 1/4". OEM: 72341-G01.
CBL-019 . . . . . $70.00
3+ $64.40 ea.



Forward/Reverse Cable, E-Z-GO MG5 Shuttle 2
Length: 66 1/4". OEM: 72400G01.
CBL-061 . . . . . $148.00
3+ $136.16 ea.

Control Cables — Club Car

BRAKE CABLES



Brake Cable, Driver Side, Club Car Tempo, Onward Precedent Non-Lifted 2
Length: 38". OEM: 103528702.
CBL-105 . . . . . $56.00
3+ $51.52 ea.



Brake Cable, Passenger Side, Club Car Tempo, Onward Precedent Non-Lifted 2
Length: 49 1/2". OEM: 103528701.
CBL-106 . . . . . $67.00
3+ $61.64 ea.



Brake Cable Set, Club Car Tempo, Onward, Precedent Non-Lifted 2
Length: 38" (driver), 49 1/2" (passenger). Includes both driver and passenger side brake cables. Equalizer included.
OEM: 103528801.
CBL-062 . . . . . $106.00
3+ $97.52 ea.

Control Cables — Club Car

BRAKE CABLES CONT.



Brake Cable, Driver Side, Club Car Tempo, Precedent Lifted Golf Cars 2
Length: 39". OEM: 47562652001.
CBL-092.....$58.00
3+ $53.36 ea.
See pgs. 166-167 for Club Car Tempo/Precedent lift kits.



Brake Cable, Club Car 00+ 2
Length: 41 1/2" (driver and passenger).
OEM: 1020221-01; 1019907.
CBL-017 .....$35.00
3+ $32.20 ea.



Brake Cable, Driver and Passenger, Club Car 81-99 2
Length: 42" (driver and passenger).
OEM: 1011403; 1011125; 101676101.
CBL-022.....$38.00
3+ $34.96 ea.



Bracket, Brake Cable Extension, Club Car DS, Lifted Golf Cars 2
Adds length to cable needed for lifted golf cars.
CBL-102 .....$48.00
3+ $44.16 ea.



Brake Cable Retaining Clip, Club Car 81+, Bag of 100 2
OEM: 12305G1; 01111G01.
CBL-100 .....$58.00

THROTTLE CABLES



Throttle Cable, Club Car Gas 84-91 2
Length: 17 1/4". OEM: 1013158; 1010807; 1013163; 1012443.
CBL-024.....$50.00
3+ $46.00 ea.

GOVERNOR CABLES



Governor Cable, Club Car Precedent, DS Gas 97-03.5, Kawasaki FE290/FE350 2
Length: 20 3/4".
OEM: 1024379-01.
CBL-072.....$46.00
3+ $42.32 ea.



Governor Cable, Club Car Precedent, DS 03.5+, Kawasaki FE290/FE350 2
Length: 20 3/4".
OEM: 102336001.
CBL-069..... $18.00
3+ $16.56 ea.



Governor Cable, Club Car Gas 97-03.5, FE290 Only 2
Length: 27 1/2".
OEM: 1018324-01.
CBL-014 ..... $70.00
3+ $64.40 ea.



Governor Cable, Club Car Gas 92-96, FE290 Only 2
Length: 16 3/8".
OEM: 101522601.
CBL-026.....$50.00
3+ $46.00 ea.

Control Cables — Club Car

ACCELERATOR CABLES



Accelerator Cable, Snap In, Club Car Precedent 09-15, Kawasaki FE290/FE350
Length: 55". OEM: 102595101.
CBL-081 . . . . . $38.00
3+ $34.96 ea.



Accelerator Cable, Club Car Precedent 04-08.5 with Generation 1 Pedal Group
Length: 52 3/4". OEM: 102513102.
CBL-056 . . . . . $26.50
3+ $24.38 ea.



Accelerator Cable, Snap-In, Club Car DS 04+
Length: 37". OEM: 102336101.
CBL-067 . . . . . $38.00
3+ $34.96 ea.



Accelerator Cable, Club Car 97-03.5, FE290/FE350
Length: 35 3/4". OEM: 1018325-01.
CBL-015 . . . . . $48.00
3+ $44.16 ea.



Accelerator Cable, Club Car Gas 92-96
Length: 31". OEM: 1015225.
CBL-025 . . . . . $42.00
3+ $38.64 ea.

FORWARD/REVERSE CABLES



Forward/Reverse Cable, Club Car Precedent 07-14, Kawasaki FE290/FE350
Length: 38 1/4". OEM: 102589901; 103379601.
CBL-075 . . . . . $150.00
3+ $138.00 ea.



Forward/Reverse Cable, Club Car Carryall Stretch
Length: 96".
OEM: 101539802.
CBL-068 . . . . . $116.00
3+ $106.72 ea.



Forward/Reverse Cable, Club Car 98+, Carryall I
Length: 68 1/2". OEM: 1019515-01; 1019514-01; 1033795-01; 1015398-01.
CBL-016 . . . . . $100.00
3+ $92.00 ea.



Forward/Reverse Cable, Club Car 84-97
Length: 63". OEM: 1012326; 1013085; 1018510-02.
CBL-023 . . . . . $120.00
3+ $110.40 ea.

Yamaha — Control Cables

CHOKE CABLES



Choke Cable, Yamaha Drive2 Non-EFI, Drive 07+ 2
Length: 15".
OEM: JW1-F6331-00.
CBL-076.....**$26.00**
3+ $23.92 ea.



Choke Cable, Seat Mount, Yamaha G22/G20/G16 2
Length: 12 3/4".
OEM: JN6-F6331-11.
CBL-007..... **$44.00**
3+ $40.48 ea.



Choke Cable, Yamaha G14/G8 Gas 2
Length: 21".
OEM: JW2-F6341-20.
CBL-052..... **$50.00**
3+ $46.00 ea.

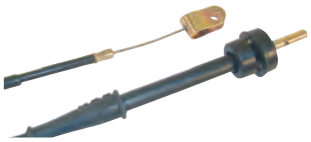

Choke Cable, Dash Mount, Yamaha G22/G9/G8/G2 2
Length: 87".
OEM: JF2-F6331-09.
CBL-010.....**$79.00**
3+ $72.68 ea.



Choke Cable, Yamaha G9/G2 Gas 2
Length: 24".
OEM: J55-F6331-01; JF2-F6331-01-00; J38-26331-01-00; J38-269331-01.
CBL-005.....**$46.00**
3+ $42.32 ea.



Choke Cable, Yamaha Stretch Drive Non-EFI 2
Length: 66 1/2".
OEM: JR8-F6331-11.
CBL-086.....**$56.00**
3+ $51.52 ea.



Nut, Choke Cable, Yamaha G14+ 2
For larger diameter cable end.
OEM: JU0-F6333-00.
CBL-101..... **$12.00**
3+ $11.04 ea.

FORWARD/REVERSE CABLES



Forward/Reverse Cable, Yamaha Drive/G29 2
Length: 46 1/2".
OEM: JW1-G8330-01-00.
CBL-082.....**$119.00**
3+ $109.48 ea.



Forward/Reverse Cable, Yamaha G14-G22 2
Length: 46".
OEM: JN3-G8330-00-00.
CBL-083..... **$119.00**
3+ $109.48 ea.



Forward/Reverse Cable, Yamaha G9/G8/G2 2
Need 2 per car. Length: 47". OEM: J55-G6371-00; J38-G6371-00; J55-G8330-00-00.
CBL-003..... **$42.00**
3+ $38.64 ea.

Control Cables — Yamaha

ACCELERATOR CABLES



Accelerator Cable, Yamaha Drive2, Drive 12.5+ 2
Length: 61 1/4".
OEM: JW8-F6311-01-00.
CBL-103 . . . . . $34.00
3+ $31.28 ea.



Accelerator Cable, Yamaha Drive 07-12.5 2
Length: 63".
OEM: JW1-F6311-09.
CBL-080. . . . . $38.50
3+ $35.42 ea.



Accelerator Cable, Yamaha G22/G16 Gas (Governor to Carburetor) 2
Length: 32 3/4".
OEM: JN6-F6312-01; JU0-F6312-00-00.
CBL-021 . . . . . $22.00
3+ $20.24 ea.



Accelerator Cable, Yamaha Gas G8 Only 2
Length: 67 1/2".
OEM: JF2-F6311-01.
CBL-011. . . . . $59.00
3+ $54.28 ea.

RED HAWK

Control Cables — Yamaha

THROTTLE CABLES



Throttle Cable, Yamaha Drive 07+ 2
Length: 23 1/4". OEM: JW1-F6312-01.
CBL-079. . . . . $38.50
3+ $35.42 ea.



Throttle Cable, Yamaha G22/G19/G14 Gas (Pedal to Governor) 2
Length: 67 1/2". OEM: JN3-F6311-00; JU0-F6311-00-KT.
CBL-049. . . . . $44.00
3+ $40.48 ea.



Throttle Cable, Yamaha G14/ G11/G9/G8/G2 Gas (Governor to Carburetor) 2
Length: 21 3/4".
OEM: J38-26312-01-00.
CBL-004 . . . . . $42.00
3+ $38.64 ea.



Throttle Cable, Yamaha G11/G9/G8/G2 Gas (Pedal to Governor) 2
Length: 63 5/8". OEM: J55-F6311-00; J38-26311-00.
CBL-048. . . . . $48.00
3+ $44.16 ea.



Throttle Cable, Yamaha Drive 09-12.5, Stretch 2
Length: 99 9/16". OEM: JD1-F6311-00.
CBL-087. . . . . $34.00
3+ $31.28 ea.

Control Cables — Yamaha

BRAKE CABLES



Brake Cable, Driver, Yamaha Drive2 QuieTech 17+ ②
Length: 50". OEM: J0B-F6341-00-00.
CBL-093..... **$104.00**
3+ $95.68 ea.



Brake Cable, Passenger, Yamaha Drive2 QuieTech 17+ ②
Length: 64". OEM: J0B-F6351-00-00.
CBL-094.....**$104.00**
3+ $95.68 ea.



Brake Cable, Driver, Yamaha Drive2 Electric/Drive 16+, Passenger, Drive2/Drive 15+ ②
Length: 52". OEM: JW9-F6351-10-00.
CBL-095.....**$64.00**
3+ $58.88 ea.



Brake Cable, Driver, Yamaha Drive2/Drive 15+ Non-QuieTech ②
Length: 42 1/2".
OEM: JW8-F6341-10-00.
CBL-096.....**$64.00**
3+ $58.88 ea.



Brake Cable, Driver, Yamaha Drive Electric 15 ②
Length: 38 1/2".
OEM: JW9-F6341-10-00.
CBL-097.....**$64.00**
3+ $58.88 ea.



Brake Cable, Yamaha Drive/ G29 Gas 07-14 ②
Length: 46 1/2".
OEM: JW1-F6341-20; JW1-F6341-32.
CBL-065.....**$101.00**
3+ $92.92 ea.



Brake Cable, Yamaha Drive/ G29 Electric 07-14 ②
Length: 39 3/4".
OEM: JW2-F6341-20.
CBL-066..... **$54.00**
3+ $49.68 ea.



Brake Cable, Driver, Yamaha G22 03+ ②
Length: 43 1/2".
OEM: JU0-F6341-10.
CBL-057.....**$53.00**
3+ $48.76 ea.



Brake Cable, Passenger, Yamaha G22 03+ ②
Length: 51 1/8".
OEM: JU0-F6351-10.
CBL-058.....**$53.00**
3+ $48.76 ea.

Control Cables — Yamaha

BRAKE CABLES cont.



Brake Cable, Passenger, Yamaha G19/G16/G14/G8 Gas and Electric 2
Length: 50 3/4".
CBL-008.....$54.00
3+ $49.68 ea.

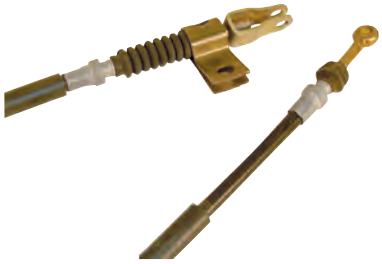

Brake Cable, Driver, Yamaha G16 Gas 2
Length: 43 1/2".
OEM: JN6-F6341-00.
CBL-006.....$79.00
3+ $72.68 ea.



Brake Cable, Driver, Yamaha G19/G16 Electric, G14/G8 Gas and Electric 2
Length: 43 1/4".
OEM: JF2-F6341-00; JF2-F6341-10-00.
CBL-009.....$54.00
3+ $49.68 ea.



Brake Cable, Driver, Yamaha G9/G2 Gas 2
Length: 38 1/2".
OEM: J55-F6341-00.
CBL-013.....$46.00
3+ $42.32 ea.



Brake Cable, Passenger, Yamaha G9/G2 Gas 2
Length: 51".
OEM: J55-F6351-01-00.
CBL-012.....$48.00
3+ $44.16 ea.



Brake Cable, Driver, Yamaha G9E/G2E/G1A+E 2
Length: 38 3/8".
OEM: J56-F6341-00; J10-26341-00; J17-26341-01-00.
CBL-001.....$57.00
3+ $52.44 ea.



Brake Cable, Passenger, Yamaha G9E/G2E/G1A+E 2
Length: 48 1/2".
OEM: J56-F6351-01-00.
CBL-002.....$57.00
3+ $52.44 ea.



Brake Cable, Yamaha Stretch, Gas 14.5+ 2
Length: 85 1/8".
OEM: JD1-F6351-20.
CBL-088.....$142.00
3+ $130.64 ea.

Hardware



Nut, Choke Cable, Yamaha G14+
For larger diameter cable end. For use with CBL-052.
CBL-101.....$12.00
3+ $11.04 ea.



Nut, Slotted 1"-14, E-Z-GO Axle
OEM: 12093G1. For use with E-Z-GO axle parts.
HDW-004 ..... $13.60
3+ $12.51 ea.



Flange Jam Nut, 14mm-2.0, Club Car Precedent, DS 03.5+ Front Axle
OEM: 102353301. For use with AXL-0014.
HDW-009 ..... $11.20
3+ $10.30 ea.



Lock Nut, Spinning Conical Washer, M12
OEM: 1028782-01.
For use with SPN-0027, SPN-0044.
HDW-061.....$5.50
3+ $5/-6 ea.



Nut, Driven Clutch, Yamaha G2-G22, M12-1.25 Thread
OEM: 95607-12200. For use with Yamaha clutch parts.
HDW-030.....$16.80
3+ $15.46 ea.



Bolt, Ramp Shoe, Yamaha G2-G22, Bag of 10
OEM: 90110-04834. For use with Yamaha clutch parts.
HDW-031.....$15.00
3+ $13.80 ea.



Washer, 4" Inner Driven Clutch
For use with Yamaha clutch parts.
OEM: 90202-20130.
HDW-028.....$10.00
3+ $9.20 ea.



Washer, 4" Outer Driven Clutch
OEM: 90201-12588. For use with Yamaha clutch parts.
HDW-029.....$12.00
3+ $11.04 ea.



Woodruff Key, Secondary Clutch, Yamaha G1-G22
OEM: 90280-05022. For use with CP-0002.
HDW-026.....$18.00
3+ $17.28 ea.

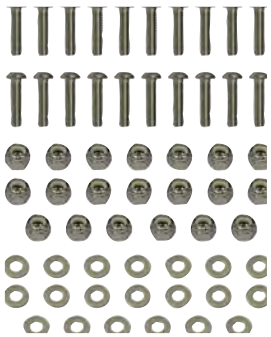

Hardware Kit, Stainless Steel for Fender Flares
HDW-100.....$49.00
3+ $45.08 ea.



Hardware Kit for RHOX Seat Belt
HDW-101 .....$16.00
3+ $14.72 ea.



Maintenance Reamer, SA80-3/4 Straight Shank, 3/4" for Club Car Front End Repair Kit
For use when installing SPN-0041.
HDW-300.....$232.00

Plastic and Aluminum Rivets



E-Z-GO TXT 96+ Body Rivet Kit
Includes all rivets needed to rebody an E-Z-GO TXT cart. OEM: 750102PKG; 608456.
RIV-023 ..... $24.00
3+ $22.08 ea.



Stainless Steel Rivet, 3/16 x .70 Type D, Bag of 20
OEM: 10570G11.
RIV-002 ..... $48.00
3+ $44.16 ea.



Aluminum Rivet, 1/4 x 1/2 Type D, Bag of 20
OEM: 10570G12.
RIV-003 ..... $39.50
3+ $36.34 ea.



Pop Rivet, 3/16 x .675 x 5/8 Head Diameter
RIV-010 ..... $3.40
10+ $3.13 ea.



Split Sides Rivet, 3/16 x 3/8 x .450 Head Diameter, Bag of 20
OEM: 71055G01.
RIV-009 ..... $54.00
3+ $49.68 ea.



Pop Rivet, 3/16 x .980 x .625 Head Diameter, Bag of 20
OEM: 15058G4; 15058G6.
RIV-011 ..... $64.00
3+ $58.88 ea.



Black Plastic Christmas Tree Push Rivet, Yamaha G14-G22
OEM: 190338-05834-00.
RIV-024 ..... $3.60
10+ $3.31 ea.



1" Fender Flare Christmas Tree Rivet, Black, Bag of 20
RIV-001 ..... $15.80
3+ $14.54 ea.



7/8" Spike Plate Christmas Tree Push Rivet, Bag of 20
OEM: 1010434; 16816G1; 16816G2; 90269-06028-00.
RIV-004 ..... $12.00
3+ $11.04 ea.



Plastic Drive Rivet, E-Z-GO TXT/Medalist Key Plate, Bag of 20
3/16 x 3/8. OEM: 33623G02.
RIV-012 ..... $63.00
3+ $57.96 ea.



Plastic Drive Rivet, 1/4 x 3/4, .540 Head Diameter, Bag of 20
OEM: 18329G1; 18436G1; 90267-63047; 10570G6.
RIV-016 ..... $14.40
3+ $13.25 ea.



Special Shape Rivet
OEM: 90269-08069-00.
RIV-022 ..... $6.20
3+ $5.70 ea.



Small Head Aluminum Drive Rivet, 3/16 x .410 x .460 Head Diameter, Bag of 100
OEM: 15766G1.
RIV-017 ..... $64.00



Blind Rivet
OEM: 90267-36853-00.
RIV-019 ..... $6.80
10+ $6.26 ea.



Plastic Mat Rivet, Yamaha, Bag of 20
OEM: 90269-08813-00.
RIV-021 ..... $42.00
3+ $38.64 ea.

Bearings and Seals



Bearing Set (Cone and Cup) 2
E-Z-GO 3W Gas and Electric 67+ Front Wheel, Club Car DS Gas and Electric 74-03 Front Wheel Bearings (through serial number AQ0344-343603 Electric and AG0343-342005 Gas).
OEM: 3523903; 50908-G1; 1011393.
BRNG-002 ..... $18.00
10+ $16.56 ea.



Bearing Set (Cone and Cup) 2
E-Z-GO Gas and Electric All Years Front Wheels.
OEM: 50892-G1; 11750-G2; 51141G1.
BRNG-026 ..... $22.00
10+ $20.24 ea.



Open Ball Bearing 2
E-Z-GO 4-Cycle Gas 91+ Transaxle Bearing, Club Car DS/Precedent 84+ Inner Rear Axle Bearing, Yamaha G1-G9 Electric 92+ Output Shaft or Carrier Bearings Both Sides.
OEM: 7330; 26806-G01; 93306-00803.
BRNG-004 ..... $30.00
10+ $27.60 ea.



Open Ball Bearing 2
E-Z-GO 4-Cycle Gas 91+ Transaxle Bearing, Club Car DS/Precedent 84+ Inner Rear Axle Bearing, Yamaha G1-G9 92+ Input Shaft Bearing Far Side or Inner Side.
OEM: 7336; 26783-G01; 93306-20529.
BRNG-003 ..... $27.50
10+ $25.30 ea.



Open Ball Bearing 2
E-Z-GO 88+ Electric Motor Side Input Shaft Bearing, E-Z-GO 4-Cycle Gas 91+ Transaxle Bearing, Club Car 84-91 Transmission Bearing, Yamaha G2-G14 Input Shaft Bearing.
OEM: 1012877; 23520-G1; 93306-20309; 93306-20316; 93306-20324; 93306-20327; 93306-203X1.
BRNG-009 ..... $24.00
10+ $22.08 ea.



Open Ball Bearing 2
E-Z-GO 4-Cycle Gas 91+, Club Car DS/Precedent 84+ Inner Gear Bearing, Yamaha G2/G8/G9/G11/G14 Gas, Yamaha G1/G2/G8/G9 (92 and older) Electric Input Shaft Bearing Drive Motor Side and Counter Shaft Bearing Both Sides.
OEM: 7335; 1012686; 1013776; 26785-G01; 3162; 93306-20401; 93306-20421.
BRNG-010 ..... $19.80
10+ $18.22 ea.



Open Ball Bearing 2
E-Z-GO 4-Cycle Gas 91+ Gas Crankcase Clutch Side, E-Z-GO Electric 88+ Output Gear Bearing, Yamaha G9-G22 Electric 93+ Differential.
OEM: 17473-G1; 26737-G01; 93306-007Y0.
BRNG-017 ..... $35.00
10+ $32.20 ea.



Open Ball Bearing 2
Club Car Gear Side Input Shaft Bearing, Yamaha G9(93+)/G14-G22 Electric, Yamaha G16-G22 Gas Intermediate Gear Bearing Both Sides.
OEM: 1012687; 93306-303Y6.
BRNG-018 ..... $22.00
10+ $20.24 ea.



Sealed Bearing 2
E-Z-GO Old GE Motor Bearing, Club Car DS/Precedent 03.5+ Front Wheel, Yamaha G2-G22 Gas and Electric Front Hub Outer Bearing.
OEM: 15448-G1; 93306-204X0; 93306-20437-00.
BRNG-007 ..... $30.00
10+$27.60 ea.

Bearings and Seals



Sealed Bearing
E-Z-GO 88+ Electric Intermediate Gear Bearing, Club Car Starter Generator Drive End Bearing, Yamaha Starter Generator Drive End Bearing.
OEM: 1013001; 16877-G1; 23521-G1; 26872-G01; 93306-30317; J10-81158-10.
BRNG-014 ..... $27.50
10+ $25.30 ea.



Sealed Ball Bearing
E-Z-GO Electric 78+, 2-Cycle Gas 78-93 Rear Axle Bearing, Yamaha G1 Gas and Electric Front Wheel Inner Bearing, Yamaha G14-G22 Rear Axle Bearing.
OEM: 15112-G1; 70181-G01; 93306-00416; 93306-00441; 93306-00444; 15112-G1; 70181-G01; 620343.
BRNG-015 .....$23.00
10+ $21.16 ea.



Sealed Ball Bearing
E-Z-GO with Terrell Axles Rear Axle Bearing, Club Car Electric 76-84 Outer Rear Axle Bearing, Yamaha G9 (93+)-G22 Electric, Yamaha G16/G20/G21/G22 Gas, Yamaha G22 Gas and Electric Front Wheel Inner.
OEM: 23519-G1; 93306-00511; 93306-005Y1.
BRNG-016 .....$30.00
10+ $27.60 ea.



Governor Shaft Bearing
Club Car DS Gas 84+. OEM: 1012761; 1026601-01.
BRNG-013 ..... $19.80
10+ $18.22 ea.



Outer Rear Axle Bearing
Club Car DS/Precedent Gas and Electric 84+. Commutator Bearing for Admiral motors.
OEM: 1011291.
BRNG-008..... $17.00
10+ $15.64 ea.



Outer Axle Bearing
Yamaha Drive.
OEM: JW1-F2176-00.
BRNG-034.....$40.00
10+ $36.80 ea.

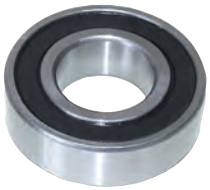

Rear Axle Bearing
E-Z-GO 2-Cycle Gas 76-79 Crankcase Flywheel Side, E-Z-GO 4-Cycle Gas 94+ Input Shaft Clutch Side, 91+ Electric Motor Brush End, 91+ Rear Axle or Wheel, Advance Motor Bearing Brush End, Club Car DS Gas and Electric 84+ Rear Axle or Wheel, Yamaha G1-G9 Gas and Electric 78-94 Rear Axle or Wheel, Yamaha G2-G9 4-Cycle Gas 85-94 Input Shaft, Yamaha G1-G9 Electric 81-92 Input Shaft.
OEM: 1011291; 1012685; 1013793; 1011317; 1012726; 7336; 1012677; 1013777; 26783G01; 26811-G01; 51051-G1; 73120G07; 93306-20504; 93306-20509; 93306-2050X; 93306-20513; 93306-20517; 93306-20519; 93306-20525; 93306-20529; 93306-20541.
BRNG-011.....$35.00
10+ $32.20 ea.



Bracket and Bushing for Accelerator Rod, Club Car 82+
OEM: 1011694; 1017401.
BRNG-032 ..... $24.00
10+ $22.08 ea.



Ball Bushing, Press Fit
Club Car 82+ Accelerator. OEM: 1011694; 1017401. For use with BRNG-032
BRNG-033 .....$14.20
10+ $13.06 ea.

Bearings and Seals



Steering Shaft Middle and Bottom Bearing
Yamaha G1-G21. OEM: 93332-00010; 93332-000Y2.
BRNG-012 .....$35.00
10+ $32.20 ea.



Commutator Bearing
E-Z-GO New Style GE Motors, Club Car 84+ 36V and 48V, Yamaha G8/G9/G14/G16/G19. OEM: 1011290; 16918-G1; J56-H1857-00; 27630G13.
BRNG-006.....$24.00
10+ $22.08 ea.



Sealed Commutator Bearing
E-Z-GO 2-Cycle Gas 78-93, E-Z-GO 4-Cycle Gas 91+. OEM: 1013005; 16876G1; 26871G01; 93306-20226; J10-81157-10.
BRNG-027 ..... $18.00
10+ $16.56 ea.



Crankshaft Bearing, E-Z-GO 2-Cycle Gas 80-93, Club Car Gas 84-91 341cc, Yamaha G1 Gas
OEM: 14521G1; 24504G1; 1012874; 101928101; 93306-20601; 93306-20618; 93306-20622; 93306-20627; 93306-20610; 93306-20612; 93306-20633.
BRNG-037 .....$43.00
10+ $39.56 ea.



Crankshaft Bearing, Clutch Side, Club Car DS, Precedent Gas 92+ FE290, 84-91 341cc, Yamaha G1/ G2/G8/G9/G11/G14/G16 Gas
OEM: 1012867; 1016565; 93306-30610; 93306-30621; 93306-30622; 93306-30630.
BRNG-038 ..... $43.00
10+ $39.56 ea.



Seal, Rear Axle
E-Z-GO 4-Cycle Gas 91+.
OEM: 26766G01.
BRNG-024 ..... $15.40
10+ $14.17 ea.



Seal, Outer Rear Axle
E-Z-GO Electric 78+, E-Z-GO 2-Cycle Gas 78-93. OEM: 15114-G1.
BRNG-021 ..... $14.20
10+ $13.06 ea.



Seal, Input Shaft
E-Z-GO 4-Cycle Gas 91+.
OEM: 26761-G01.
BRNG-022 ..... $14.20
10+ $13.06 ea.



Seal, Front Wheel
E-Z-GO All Years. OEM: 25146G1; 19472G1; 16103G1; 16086G1; 15135G1; 12092G1.
BRNG-028 ..... $15.40
10+ $14.17 ea.



Balancer Shaft Oil Seal, E-Z-GO 4-Cycle Gas 91+, MCI
OEM: 26743G01.
BRNG-041 ..... $18.60
10+ $17.11 ea.



Camshaft Oil Seal, E-Z-GO4-Cycle Engines
OEM: 26715G01.
BRNG-043 ..... $16.40
10+ $15.09 ea.



Crankshaft Oil Seal, Both Sides, E-Z-GO 2-Cycle Gas 80-93
OEM: 14524G01.
BRNG-049 ..... $16.40
10+ $15.09 ea.

Bearings and Seals



Crankshaft Oil Seal, Both Sides, Yamaha G21, G22, G29
OEM: 93102-35014.
BRNG-053 ..... **$12.00**
10+ $11.04 ea.



Crankshaft Oil Seal, Fan Side, E-Z-GO RXV Gas 08+ Kawasaki
OEM: 603520.
BRNG-051 ..... **$18.60**
10+ $17.11 ea.



Crankshaft Oil Seal, Clutch Side, E-Z-GO RXV Gas 08+ Kawasaki
OEM: 603521.
BRNG-052 ..... **$14.80**
10+ $13.62 ea.



Crankshaft Oil Seal, Clutch Side, E-Z-GO 4-Cycle Engines
OEM: 26741G01.
BRNG-042 ..... **$21.40**
10+ $19.69 ea.



Crankshaft Oil Seal, Fan Side, E-Z-GO 4-Cycle Engines
OEM: 26742G01.
BRNG-048 ..... **$14.20**
10+ $13.06 ea.



Seal, Input Shaft
Club Car Electric 94-99 36/48V.
OEM: 1013775; 1012665.
BRNG-020 ..... **$14.00**
10+ $12.88 ea.



Seal, Front Wheel
Club Car DS Gas and Electric 82+.
OEM: 1011888; 1013135.
BRNG-023 ..... **$12.00**
10+ $11.04 ea.



Seal, Oil
Club Car Tempo, Precedent, DS 86+ Rear Axle. OEM: 1013794.
BRNG-019 ..... **$15.40**
10+ $14.17 ea.



Crankshaft Seal, Club Car Gas 96+ FE350, Clutch Side
OEM: 1017504.
BRNG-044 ..... **$18.60**
10+ $17.11 ea.



Crankshaft Seal, Club Car Gas 96+ FE350, Fan Side
OEM: 1017503.
BRNG-045 ..... **$18.60**
10+ $17.11 ea.



Crankshaft Seal, Club Car Precedent, DS Gas 92+ FE290, Clutch Side
OEM: 1016567.
BRNG-040 ..... **$18.60**
10+ $17.11 ea.



Crankshaft Seal, Club Car Precedent, DS Gas 92+ FE290, Fan Side
OEM: 1016568.
BRNG-039 ..... **$16.40**
10+ $15.09 ea.



Seal, Front Hub, Yamaha
OEM: 93102-30083.
BRNG-029 ..... **$14.20**
10+ $13.06 ea.



Seal, Oil, Yamaha Drive, G16-G22 Clutch
OEM: 93101-28831; 93102-28348-00.
BRNG-030 ..... **$15.40**
10+ $14.17 ea.



Seal, Oil
SD Type Fanside Crankshaft.
OEM: 93102-35191.
..... **$13.20**
10+ $12.14 ea.

Bearings and Seals



Crankshaft Seal, Clutch Side Large, Yamaha G1 Gas 2
OEM: 93102-30188.
BRNG-047.....$19.80
10+ $17.11 ea.



Crankshaft Seal, Fan Side, Small, Yamaha G1 Gas 2
OEM: 93102-30128.
BRNG-046.....$19.80
10+ $17.11 ea.

Bumpers and Body Parts

E-Z-GO TXT, RXV



Rear Bumper, Short, E-Z-GO TXT 00+, Includes Bumper Plugs 2
OEM: 71578G01; 71515G01; 70939G01; 71336G01; 71943G01S.
BP-0002.....$46.00
3+ $42.32 ea.



Rear Bumper Plug, Fits BP-0002 Rear Bumper, Bag of 20 2
OEM: 71514G01.
BP-0002A.....$38.00
3+ $34.96 ea.



Access Panel, E-Z-GO TXT/ Medalist 4-Cycle Gas and Electric 96+ 2
OEM: 71320G01; 71341G02-G06; 71353G02/G07/G11; 71383G02.
BP-0017.....$58.00
3+ $53.36 ea.



Cowl Cap Front/No Headlight Openings, E-Z-GO Marathon 89-94 2
OEM: 27164G01; 22914G1.
BP-0020.....$118.00



Instrument Panel, E-Z-GO TXT/ Medalist Gas and Electric 94-13 2
OEM: 71151G01.
BP-0024.....$378.00
3+ $347.76 ea.



Front Shield, E-Z-GO TXT 14+ 2
OEM: 624607.
BP-0116.....$64.00
3+ $58.88 ea.



Front Shield, E-Z-GO TXT/ Medalist Gas and Electric 89-13 2
Holes match OE design.
OEM: 27166G01/G02/G04.
BP-0021.....$52.00
3+ $47.84 ea.



Bagwell Liner, E-Z-GO TXT 96-13 2
OEM: 71318G01; 71314G01; 71314G02; 71315G1.
BP-0061.....$198.00
3+ $182.16 ea.



Rocker Panel Set, E-Z-GO TXT Gas and Electric 14+ 2
OEM: 615239 (Driver); 617333 (Passenger); 750594PKG.
BP-0118.....$90.00
3+ $82.80 ea.

Rocker Panel Sets



Diamond Plate Rocker Panel Set, Black Powder Coat, E-Z-GO RXV 08+ 2
RP-015 ..... $220.00
3+ $202.40 ea.



Rocker Panel Set, Black Powder Coat, Club Car Tempo, Precedent 2
RP-014 ..... $220.00
3+ $202.40 ea.

DoubleTake Trim Kit with Rocker Panel Set and Kick Plate



Trim Kit with Rocker Panel Set and Kick Plate, Diamond Plate, Silverwolf 2
RP-DT0000-DP $158.00
3+ $145.36 ea.



Trim Kit with Rocker Panel Set and Kick Plate, Diamond Plate, E-Z-GO TXT 96+ 2
RP-DT0012-DP $158.00
3+ $145.36 ea.



Trim Kit with Rocker Panel Set and Kick Plate, Diamond Plate, Club Car DS 2
RP-DT0022-DP $158.00
3+ $145.36 ea.



Trim Kit with Rocker Panel Set and Kick Plate, Diamond Plate, Limo Cars 2
RP-DT0030-DP $450.00
3+ $414.00 ea.

Bumpers and Body Parts

E-Z-GO TXT, RXV cont.



Rocker Panel, E-Z-GO TXT 14+
OEM: 615239.
Driver Side.
BP-0108 . . . . . $50.00
3+ $46.00 ea.



Rocker Panel, E-Z-GO TXT 14+
OEM: 617333.
Passenger Side.
BP-0107. . . . . $50.00
3+ $46.00 ea.



Rocker Panel, E-Z-GO TXT/Medalist 94-13
OEM: 71502G01 .
Driver Side.
BP-0022 . . . . . $26.00
3+ $23.92 ea.



Rocker Panel, E-Z-GO TXT/Medalist 94-13
OEM: 71501G01.
Passenger Side.
BP-0023. . . . . $26.00
3+ $23.92 ea.



Rocker Panel, Lower, E-Z-GO RXV 08+
OEM: 600253 .
Driver Side.
BP-0078. . . . . $36.00
3+ $33.12 ea.



Rocker Panel, Lower, E-Z-GO RXV 08+
OEM: 600257.
Passenger Side.
BP-0079. . . . . $36.00
3+ $33.12 ea.



Rocker Panel, Upper, E-Z-GO RXV 08+
OEM: 601257.
Driver Side.
BP-0081 . . . . . $36.00
3+ $33.12 ea.



Rocker Panel, Upper, E-Z-GO RXV 08+
OEM: 601258.
Passenger Side.
BP-0080 . . . . . $36.00
3+ $33.12 ea.



Rear Bumper, E-Z-GO RXV 16+
BP-0210 . . . . . $140.00
3+ $128.80 ea.



Front Bumper, E-Z-GO RXV 08-15
OEM: 605935.
BP-0083. . . . . $94.00
3+ $86.48 ea.



Rear Bumper, E-Z-GO RXV 08-15
OEM: 610855.
BP-0082. . . . . $80.00
3+ $73.60 ea.



Bumper, Front, E-Z-GO RXV 16+
BP-0109 . . . . . $156.00
3+ $143.52 ea.

Actual body parts may vary slightly from color representation in photographs.
***Must ship as freight due to size.**

Bumpers and Body Parts

E-Z-GO TXT, RXV cont.



Access Panel, E-Z-GO RXV
OEM: 600249.
E-Z-GO RXV 08-15
BP-0141 ..... $36.00
3+ $33.12 ea.



Access Panel, E-Z-GO RXV
OEM: 600249.
E-Z-GO RXV 16+
BP-0142 ..... $44.00
3+ $40.48 ea.



Seat Back Assembly Boots, E-Z-GO RXV 08+, Set of 2
For use with rear seats and utility boxes.
BP-0200..... $42.50
3+ $39.10 ea.



E-Z-GO Forward/Reverse Hole Plug
OEM: 71316G01.
BP-0008 ..... $5.00
10+ $4.60 ea.

CLUB CAR TEMPO, ONWARD, PRECEDENT



Side Panel, Floor Mat Retainer, Driver, Club Car Tempo, Onward, Precedent 16+
OEM: 105314101.
BP-0115..... $74.00
3+ $68.08 ea.



Side Panel, Floor Mat Retainer, Passenger, Club Car Tempo, Onward, Precedent 16+
OEM: 105314001.
BP-0114 ..... $74.00
3+ $68.08 ea.



Side Panel, Floor Mat Retainer Set, Club Car Tempo, Onward, Precedent 16+
OEM: 105314101; 105314001.
BP-0117..... $90.00
3+ $82.80 ea.



Side Panel, Floor Mat Retainer Set, Club Car Precedent 04-15
OEM: 102302503; 102302601; 103678002; 103678102.
BP-0204..... $104.00
3+ $95.68 ea.



Side Panel, Floor Mat Retainer, Black, Club Car Precedent 04-15
OEM: 102302503; 102302601; 103678002; 103678102.
Passenger Side.
BP-0063 ..... $50.00
3+ $46.00 ea.



Side Panel, Floor Mat Retainer, Black, Club Car Precedent 04-15
Driver Side.
BP-0062 ..... $60.00
3+ $55.20 ea.

Bumpers and Body Parts

CLUB CAR TEMPO, ONWARD, PRECEDENT cont.



Plastic Bumper Cover, Club Car Tempo, Precedent 04+ 2
Hides damage. Light gray finish to match used underbody.
BP-0060.....**$130.00**
3+ $119.60 ea.



Front Bumper, Club Car Tempo 2
OEM: 47589918001, 47604926001.
BP-0206.....**$66.00**
3+ $60.72 ea.



Front Bumper, Club Car Precedent 04+ 2
No light bar. OEM: 1025046-01; 1033306-01.
BP-0042.....**$88.00**
3+ $80.96 ea.



Trim, Upper Front Cowl, Black, Club Car Precedent 04+ 2
OEM: 102502501.
BP-0066.....**$104.00**



Trim, Lower Front Cowl, Club Car Precedent 04+ 2
OEM: 102534403; 102534401; 102534404.
Black.
BP-0104 ..... **$106.00**



Underbody, Rear, Black, Club Car Tempo, Precedent 04+* 2
OEM: 102279104.
BP-0092..... **$746.00**



Access Panel, Club Car Tempo, Precedent 04+ 2
OEM: 102501401.
BP-0064.....**$48.00**
3+ $44.16 ea.



Bracket, Canopy, Passenger Side, Club Car Tempo, Precedent 04+ 2
OEM: 102503001.
BP-0094.....**$74.00**

CLUB CAR DS



Front Bumper, Club Car DS 93+ 2
OEM: 1016868.
BP-0005..... **$36.00**
3+ $33.12 ea.



Rear Bumper, Club Car DS 93+ 2
OEM: 1016379.
BP-0004 ..... **$100.00**
3+ $92.00 ea.



Bagwell Kit, Club Car DS 93+ 2
OEM: 1017682-02; 1014682-02; 1017682-01.
BP-0033.....**$56.00**
3+ $51.52 ea.

Actual body parts may vary slightly from color representation in photographs.
***Must ship as freight due to size.**

Bumpers and Body Parts

CLUB CAR DS cont.



Molded Access Door, Black, Club Car DS 93+ 2
OEM: 1013032; 1015829-02.
BP-0035 ..... **$44.00**
3+ $40.48 ea.



Dual Cup Holder, Club Car DS 93+ 2
OEM: 1017083-01; 1016811.
BP-0036 ..... **$20.00**
3+ $18.40 ea.



Front Trim, Club Car DS 2
OEM: 1011014.
BP-0015 ..... **$138.00**

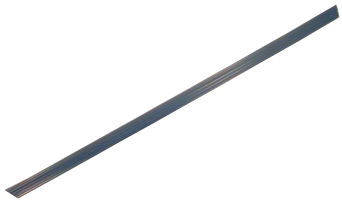

Side Trim, Club Car DS Gas and Electric 87+ 2
OEM: 1013983; 1013475-01.
BP-0003 ..... **$52.00**

YAMAHA



Front Bumper, Yamaha Drive2 2
OEM: J0B-K7510-01-00
BP-0207 ..... **$80.00**
3+ $73.60 ea.



Front Bumper, Yamaha Drive G29 Gas and Electric 07-16 2
OEM: JW1-K7510-00.
BP-0074 ..... **$72.00**
3+ $66.24 ea.



Front Bumper, Yamaha G14-G22 4-Cycle Gas and Electric 95+ 2
OEM: JN3-K7510-00; JN3-K7510-02.
BP-0006 ..... **$129.00**
3+ $118.68 ea.



Rear Bumper, Yamaha Drive2 and Drive (G29) 14+ Gas and Electric (Additional Parts Required), Drive (G29) 07-13 2
Yamaha Drive (G29) 14+ and Drive2 require 2 Rear Bumper Brackets (OEM# JW1-K8174-00). Not included.
OEM: JW1-K7540-00.
BP-0209 ..... **$140.00**
3+ $128.80 ea.



Bag Well Liner, Yamaha Drive G29 2
OEM: JW1-K8237-00-00.
BP-0099 ..... **$64.00**
3+ $58.88 ea.



Fuel Inlet Cover, Yamaha G2-G9 2
OEM: J55-K8272-00.
BP-0068 ..... **$24.00**
3+ $22.08 ea.

Actual body parts may vary slightly from color representation in photographs.

Bumpers and Body Parts

YAMAHA cont.



Front Roof Support Grommet, Yamaha Drive 2
For use only on carts without tops.
OEM: JW1-K832H-00.
BP-0105 ..... $22.50



Rear Roof Support Grommet, Yamaha Drive 2
For use only on carts without tops.
OEM: JW1-K8833H-00.
BP-0106 ..... $17.00



Rocker Panel Set, Driver and Passenger, Yamaha Drive2 2
OEM: J0B-K8181A-00-00; J0B-K818B-00-00.
BP-0201 ..... $147.00
3+ $135.24 ea.



Rocker Panel Set, Driver and Passenger, Yamaha Drive 2
OEM: JW1-K818A-00-00; JW1-K818B-00-00.
BP-0095..... $130.00
3+ $119.60 ea.



Rocker Panel, Driver Side, Yamaha Drive 2
OEM: JW1-K818A-00-00.
BP-0096..... $110.00
3+ $101.20 ea.



Rocker Panel, Passenger Side, Yamaha Drive 2
OEM: JW1-K818B-00-00.
BP-0097..... $110.00
3+ $101.20 ea.



Access Panel, Yamaha Drive Gas 2and Electric
OEM: JW1-K8151-00-00.
BP-0113..... $38.00



Access Panel, Yamaha G14-G22 94+ 2
OEM: JN3-K8151-00-00; JU0-K8151-00-00.
BP-0030..... $56.00
3+ $51.52 ea.



Rivet, Rocker Panel, Yamaha Drive 2
OEM: 9026-06804-00.
RIV-019 ..... $6.80
10+ $6.26 ea.



Side Trim Set, Driver/Passenger, Yamaha G22/G19/G16/G14/G8 2
OEM: JF2-K818A-00; JU0-K818A-00; JU0-K818B-00.
BP-0014 ..... $50.00
3+ $46.00 ea.

Actual body parts may vary slightly from color representation in photographs.

RHOX E-Z-GO TXT Seat Pod



E-Z-GO TXT 96+ Pod for Center Seat, White Only 2
OEM: 71940G07.
BP-0039 ..... **$570.00**
3+ $524.40 ea.

Replacement Emblems

E-Z-GO



Emblem, E-Z-GO RXV 08+, TXT 14+ 2
OEM: 606405.
BP-0072 ..... **$50.00**



Emblem, Black and Gold, E-Z-GO TXT 96-13 2
OEM: 71037G02; 71037G04.
BP-0019 ..... **$48.00**



Emblem, Black and Silver, E-Z-GO TXT 96-13 2
OEM: 71037G01.
BP-0018 ..... **$48.00**



Emblem, Platinum, E-Z-GO Workhorse 2
OEM: 74813G01; 605434.
BP-0073 ..... **$22.00**



Emblem, Gold, E-Z-GO Workhorse 2
OEM: 71289G01.
BP-0077 ..... **$40.50**

866-666-7278 | www.golfcart.com | redhawk@golfcart.com

Body Parts, Emblems

CLUB CAR



Underbody, Rear, Black, Club Car Precedent 04+* 2
OEM: 102279104.
BP-0092.....**$746.00**



Emblem, Black and Gold, Club Car Precedent 04+ 2
OEM: 1025026-01.
BP-0054.....**$58.00**



Plastic Bumper Cover, Club Car Precedent 2
Hides damage. Light gray finish to match used underbody.
BP-0060..... **$130.00**
3+ $119.60 ea.



Emblem, Black and Gold, Club Car DS 82+ 2
OEM: 1014198.
BP-0016.....**$58.00**



Name Plate, Silver, 2.25 x 15.75 2
BP-0208.....**$30.00**

YAMAHA



Emblem, Black/Silver, Yamaha Drive 2
Adhesive backing. OEM: JW1-F4161-00.
BP-0084 ..... **$20.00**

Sill Plates and Side Trim

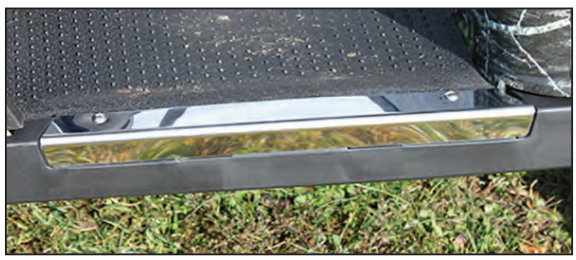

Chrome Plate, Driver, E-Z-GO TXT 96+ 2
BP-0012 ..... **$49.00**

Brake Parts

E-Z-GO



Brake Drum, Heavy-duty, E-Z-GO 2-cycle Gas and Electric 82+, 24 Spline 2
OEM: 19186G1; 17082G2; 17298G1.
BRK-043 ..... **$86.00**
3+ $79.12 ea.



Brake Drum, E-Z-GO 2-cycle Gas and Electric 82+, 24 Spline 2
OEM: 19186G1; 17082G2; 17298G1.
BRK-002 ..... **$78.00**
3+ $71.76 ea.



Brake Drum, E-Z-GO 4-cycle Gas 91+, 30 Spline 2
OEM: 21807G1.
BRK-003 ..... **$88.00**
3+ $80.96 ea.



Brake Drum, With Adjustment Hole, E-Z-GO 77-81 2
OEM: 17082G1.
BRK-008 ..... **$84.00**
3+ $77.28 ea.



Brake Shoes (Set of 2), E-Z-GO RXV 08-10, E-Z-GO TXT/ Medalist 4-cycle Gas 97-09.5, Electric 96-09.5, Workhorse 96+ 2
OEM: 27943G01; 27945G01; 70794G01; 70795G01.
BRK-001 ..... **$29.00**
3+ $26.68 ea.



Brake Shoes (Set of 4), E-Z-GO RXV 08-10, E-Z-GO TXT/Medalist 4-cycle Gas 97-09.5, Electric96-09.5, Workhorse 96+ 2
OEM: 27943G01; 27945G01; 70794G01; 70795G01.
BRK-015 ..... **$38.00**
3+ $34.96 ea.



Brake Shoes (Set of 4), E-Z-GO Gas and Electric 82-86.5 2
OEM: 23355G1; 17429G01; 23396G01; 27294G01.
BRK-004 ..... **$63.00**
3+ $57.96 ea.



Brake Shoes (Set of 2), Long, Rear, E-Z-GO RXV 10+, Gas and Electric 87-96, TXT 09.5+ 2
Use with BRK-014. OEM: 22517G1; 23364G1; 23398G1; 27250G01; 612411.
BRK-013 ..... **$20.00**
3+ $18.40 ea.



Brake Shoes (Set of 2), Short, Front, E-Z-GO RXV 10+, Gas and Electric 87-96, TXT 09.5+ 2
Use with BRK-013. OEM: 27251G1; 23355G1; 23354G1; 612412.
BRK-014 ..... **$20.00**
3+ $18.40 ea.

Brake Parts

E-Z-GO cont.



Brake Shoes (Set of 4), 2 Short, Front, 2 Long, Rear, E-Z-GO RXV 10+, Gas and Electric 87-96, TXT 09.5+ 2
OEM: 27251G1; 23364G1; 23354G1; 612411; 612412.
BRK-017 ..... $38.00
3+ $34.96 ea.



Brake Assembly, Driver, with Brake Shoes 2
OEM: 70998G01; 17081G1; 20938G1.
BRK-009 ..... $176.00
3+ $161.92 ea.



Brake Assembly, Passenger, with Brake Shoes 2
OEM: 70998G02; 17081G2; 20938G2; 27247G02.
BRK-010 ..... $176.00
3+ $161.92 ea.



Parking Brake Replacement Pad, E-Z-GO RXV Gas 08-22 2
OEM: 601406; 610635.
BRK-122 ..... $39.50



Brake Pedal Replacement Pad, E-Z-GO RXV 08-22 2
OEM: 600241; 610471.
BRK-121 ..... $32.50

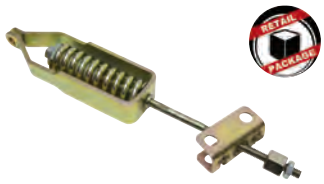

Brake Compensator Rod Assembly, E-Z-GO 2
OEM: 70272G04; 25882G04; 612557.
BRK-038 ..... $98.00
3+ $90.16 ea.



Brake Release Linkage Rod, E-Z-GO 2
OEM: 603816.
BRK-020 ..... $70.00



Catch Bracket, E-Z-GO TXT 94+ Hill Brake 2
OEM: 70080G02.
BRK-023 ..... $16.00



Brake Spring Kit 2
OEM: 27944G01.
BRK-104 ..... $19.00
3+ $17.48 ea.



Brake Pedal Spring, E-Z-GO Medalist/TXT 94+ 2
OEM: 70138G01; 70676G01.
BRK-041 ..... $24.00
3+ $22.08 ea.



Brake Release Jumper, E-Z-GO RXV Electric 09+; 24V-48 2 **required for activation**
BRK-039 ..... $84.00
3+ $77.28 ea.

Brake Parts

CLUB CAR



Brake Drum, Club Car Tempo, Precedent, DS 95+
OEM: 101791101.
BRK-016 ..... $64.00
3+ $58.88 ea.



Brake Drum, Club Car Tempo, Precedent, DS 95+
OEM: 1017911-01; 1011137.
BRK-007 ..... $84.00
3+ $77.28 ea.



Brake Drum, With Adjustment Hole, Club Car Precedent, DS 81-94
OEM: 1011137.
BRK-008 ..... $84.00
3+ $77.28 ea.



Brake Shoes (Set of 2), Long, Rear, Club Car Precedent, DS 95+
Use with BRK-014. OEM: 1011463-02, 1015757, 1011463; 1018232-01.
BRK-013 ..... $20.00
3+ $18.40 ea.



Brake Shoes (Set of 2), Short, Front, Club Car Precedent, DS 95+
Use with BRK-013. OEM: 1018232-01.
BRK-014 ..... $20.00
3+ $18.40 ea.



Brake Shoes (Set of 4), 2 Short, Front, 2 Long, Rear, Club Car Precedent, DS 95+
OEM: 1018232-01; 1011463; 1015757; 101146302.
BRK-017 ..... $38.00
3+ $34.96 ea.



Brake Shoes (Set of 4), Club Car 81-94
OEM: 1011296; 1011463; 1011433.
BRK-004 ..... $63.00
3+ $57.96 ea.



Brake Rod Equalizer, Club Car DS 98+
OEM: 101953101.
BRK-040 ..... $44.00
3+ $40.48 ea.



Pawl Lock Assembly, Club Car Precedent 04-09
OEM: 102587401.
BRK-037 ..... $117.00
3+ $107.64 ea.

Brake Parts

CLUB CAR cont.



RED HAWK **Park Brake Latch Kit, Club Car DS 99+** 2
OEM: 101187702; 1017322; 101918502.
BRK-018 ..... **$56.00**
3+ $51.52 ea.

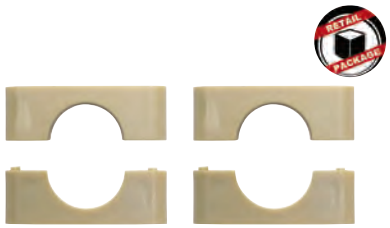

RED HAWK **Brake Block Kit, Club Car DS 81+** 2
OEM: 1010811; 1010812; 1011402.
BRK-022 ..... **$36.00**
3+ $33.12 ea.



Brake Spring Kit 2
OEM: 101816301 (springs); 1011466 (pins and clips).
BRK-104 ..... **$19.00**
3+ $17.48 ea.



RED HAWK **Spring Plate, Passenger Side, Club Car DS** 2
OEM: 1012181.
BRK-109 ..... **$20.40**
3+ $18.77 ea.



RED HAWK **Spring Plate, Driver Side, Club Car DS** 2
OEM: 1012182.
BRK-110 ..... **$20.40**
3+ $18.77 ea.

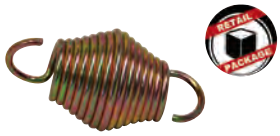

RED HAWK **Spring, Brake Return, Club Car DS 88+** 2
OEM: 1013531.
BRK-106 ..... **$12.40**
3+ $11.41 ea.



RED HAWK **Park Brake Release, Club Car Tempo, Precedent 09+** 2
OEM: 103777601.
BRK-107 ..... **$84.00**
3+ $77.28 ea.



Brake Shoes (Set of 2), Yamaha Gas and Electric Drive2, Drive 15+ 2
OEM: JN9-W2536-1; JN9-W2536-00-00.
BRK-044 ..... **$198.00**
3+ $182.16 ea.



Brake Shoes (Set of 2), Yamaha Gas and Electric G9-G22 95-06 2
OEM: JG5-F3330-00; JN6-F5331-00; JN3-F5341-00; JN3-F5330-00-00.
BRK-001 ..... **$29.00**
3+ $26.68 ea.

Brake Parts

CLUB CAR cont.



Brake Shoes (Set of 4), Yamaha Gas and Electric G9-G22 95-06
OEM: JG5-F5330-00; JN6-F5331-00; JN3-F5341-00.
BRK-015 . . . . . $38.00
3+ $34.96 ea.



Brake Shoes (Set of 4), Yamaha 2-cycle 78-81
OEM: J10-25330-00; J10-W2536-01.
BRK-004 . . . . . $63.00
3+ $57.96 ea.



Brake Shoes (Set of 2), Long, Rear, Yamaha G1/G2/G8 82-94
Use with BRK-014. OEM: J10-25330-00; J17-25330-00.
BRK-013 . . . . . $20.00
3+ $18.40 ea.



Brake Shoes (Set of 2), Short, Front, Yamaha G1/G2/G8 82-94
Use with BRK-013. OEM: J17-25340-00; J17-W2536-00-00, J55-W2536-00-00.
BRK-014 . . . . . $20.00
3+ $18.40 ea.



Brake Shoes (Set of 4), 2 Short, Front, 2 Long, Rear, Yamaha G1/G2/G8 82-94
OEM: J10-25330-00; J17-25340-00.
BRK-017 . . . . . $38.00
3+ $34.96 ea.



Brake Drum, With Adjustment Hole, Yamaha 82-07
OEM: J17-46524-00; J55-G6521-00; JU0-G6521-00.
BRK-008 . . . . . $84.00
3+ $77.28 ea.



Pedal Group Repair Kit, Yamaha Drive
Use to repair accelerator pedal return issue.
BRK-105 . . . . . $10.00
3+ $9.20 ea.



Brake Spring Kit
OEM: JG5-F819G-00.
BRK-104 . . . . . $19.00
3+ $17.48 ea.



Brake Pedal Torsion Spring, Yamaha 03+ G2-G22
OEM: 90508-40007-00; 90508-405A9-00; 90508-40543-00.
BRK-101 . . . . . $9.70
3+ $8.92 ea.

Caliper Brake Kit for E-Z-GO, Club Car and Yamaha



Ameri-Torque caliper disc brakes have the power to stop and hold better than OEM drum brakes. Made tough. Made to last. Made in America.

- Quick and easy installation — no drilling, welding or modifications, just bolt to existing holes.
- Uses existing cable system — no change to OEM pedal or cables.
- Easy service pad replacement — only 4 bolts to remove.
- More stopping power and parking performance on rear wheels than brake drums.
- 33% longer lining life for fewer pad changes and less maintenance.
- 12" or larger wheels required.

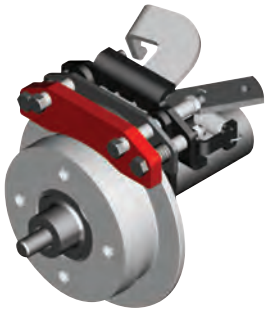

Rear Disc Brake Kit, E-Z-GO TXT Electric 96+ ❷
Includes driver and passenger assemblies
BRK-202 . . . . . $824.00
3+ $758.08 ea.

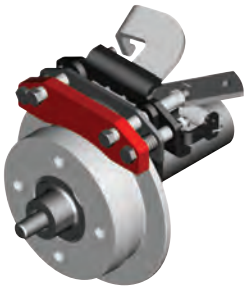

Rear Disc Brake Kit, Club Car Tempo, Precedent, DS ❷
Includes driver and passenger assemblies.
BRK-201 . . . . . $696.00
3+ $640.32 ea.



Brake Drum Kit, E-Z-GO TXT 4-cycle 91+ (Not for ST350) ❷
BRK-207 . . . . . $214.00
3+ $196.88 ea.



Brake Drum Kit, E-Z-GO TXT Electric 82+, 2-cycle 82-93 ❷
BRK-206 . . . . . $214.00
3+ $196.88 ea.



Disc Brake Rotor Kit, Set of 2, Replacement Rotors for Ausco Disc Brake Kits ❷
BRK-208 . . . . . $290.00
3+ $266.80 ea.



Brake Pads, Replacement, Set of 4 ❷
BRK-205 . . . . . $226.00
3+ $207.92 ea.



Rear Disc Brake Adapter Kit, E-Z-GO Lifted Cart ❷
BRK-204 . . . . . $78.00
3+ $71.76 ea.

Capacitors and Heat Sinks



Capacitor, 6 MF Canister-Type, Most 24V, 36V, 42V, 48V Chargers, Lester Replacement
6 MF canister-type with two 4-terminal spade type connectors. OEM: 603210; 1012095.
CGR-009 ..... $90.00
3+ $82.80 ea.

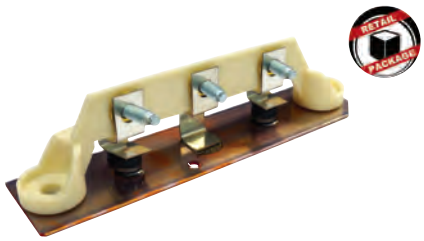

Heat Sink with Diodes
Bolt on diode plate assembly, 36V, 48V. Lester 17910, 14360, 14100, 9700, 9032, 7850, 7710, 16354S and others. OEM: 1012102; 1012109; 1015914; L8385.
CGR-004 ..... $64.00
3+ $58.88 ea.

Resistor, Speed Control, Accelerator Parts

E-Z-GO



Accelerator Pedal Pad, E-Z-GO RXV 08-22
OEM: 600255; 610529.
BRK-123 ..... $19.00

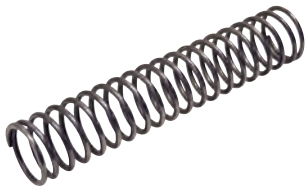

Accelerator Return Spring, E-Z-GO TXT 94+
OEM: 73046G01.
CON-065 ..... $22.00
3+ $20.24 ea.



Bushing, Accelerator Linkage, E-Z-GO 89+
OEM: 17838G1.
CON-054 ..... $6.50
10+ $5.98 ea.

CLUB CAR



Accelerator, Pivot Rod, Club Car DS 96+
OEM: 102026001.
CON-056 ..... $30.00
3+ $27.60 ea.



MCOR Drive Bar, Club Car DS48V 01+
OEM: 102101001.
CON-062 ..... $74.00
3+ $68.08 ea.

Console Plates and Decals

E-Z-GO

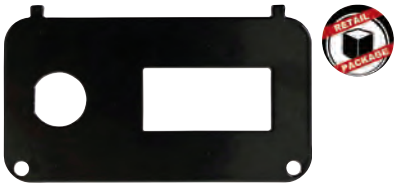

Key Switch Console Plate, E-Z-GO TXT/Medalist with State of Charge Meter
OEM: 73030G02; 71398G01.
KEY-02 ..... $33.00
3+ $30.36 ea.

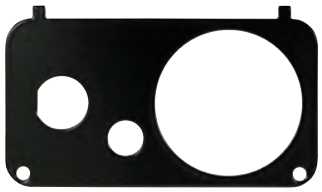

Key Switch Console Plate, E-Z-GO Gas, Fuel Gauge and Oil Light
OEM: 73030G4.
KEY-04 ..... $56.00
3+ $51.52 ea.



Key Switch Decal, E-Z-GO with Off/On Lights
OEM: 71181G01.
KEY-24 ..... $11.00
3+ $10.56 ea.



Key Switch Console Plate, E-Z-GO TXT/Medalist
OEM: 73030G01; 601015; 71379G07/G09.
KEY-01 ..... $24.00
3+ $22.08 ea.

Key Switches

E-Z-GO



Key Switch, E-Z-GO RXV Electric 08+*
OEM: 611283; 605637.
KEY-67 ..... $28.00
3+ $25.76 ea.
Not for use on golf cars with OEM Lithium Batteries.



Key Switch, E-Z-GO RXV Gas 08+
OEM: 611284; 603623.
KEY-66 ..... $46.00
3+ $42.32 ea.



Key Switch, Uncommon, E-Z-GO RXV Electric 08+*
OEM: 609692.
KEY-69 ..... $57.00
3+ $52.44 ea.
Not for use on golf cars with OEM Lithium Batteries.

Key Switches

E-Z-GO cont.



Key Switch, 2 Terminal, Mixed Key Codes, E-Z-GO TXT 96+ 2
OEM: 18027G1.
KEY-73 ..... $30.00
3+ $27.60 ea.



Key Switch, 4 Terminal, Mixed Key Codes, E-Z-GO Universal 2
OEM: 33639G03.
KEY-60 ..... $62.00
3+ $57.04 ea.



Key Switch, 2 Terminal, E-Z-GO 81+ 2
OEM: 17134G1; 17421G1; 18602G1; 31568G1; 31566G1.
KEY-59 ..... $28.00
3+ $25.76 ea.



Key Switch, 2 Terminal, E-Z-GO Prior to 1981 2
OEM: 13546G1; 10681G1/G2; 17421G1.
KEY-50 ..... $38.00
3+ $34.96 ea.



Key Switch, 4 Terminal, E-Z-GO 68+ with Factory Lights 2
OEM: 33639G01.
KEY-51 ..... $43.00
3+ $39.56 ea.

CLUB CAR



Key Switch, 2 Terminal, Common Key, Club Car Tempo, Onward, Precedent Electric 2
OEM: 102508601.
KEY-62 ..... $42.00
3+ $38.64 ea.



Key Switch, 4 Terminal, Common Key, Club Car Tempo, Onward, Precedent Gas 2
OEM: 102515101.
KEY-63 ..... $42.00
3+ $38.64 ea.



Key Switch, 2 Terminal, Uncommon, Club Car Tempo, Onward, Precedent, DS Electric 2
OEM: 102571501.
KEY-65 ..... $42.00
3+ $38.64 ea.



Key Switch, 4 Terminal, Uncommon, Club Car Tempo, Onward, Precedent, DS Gas 2
OEM: 102571401.
KEY-64 ..... $42.00
3+ $38.64 ea.



Key Switch, 2 Terminal, Club Car DS Electric 96+ 2
OEM: 1018262-01.
KEY-53 ..... $40.00
3+ $36.80 ea.



Key Switch, 4 Terminal, Club Car DS Gas 96+ 2
OEM: 101826301.
KEY-54 ..... $40.00
3+ $36.80 ea.

Key Switches

CLUB CAR cont.

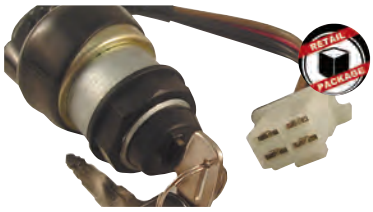

Key Switch, 4 Terminal, Club Car Gas 84-95 2
OEM: 1012415.
KEY-55 ..... **$50.00**
3+ $46.00 ea.



Key Switch, 2 Terminal, Club Car Electric 81-95 2
OEM: 1012531.
KEY-52 ..... **$46.00**
3+ $42.32 ea.

YAMAHA



Key Switch, Yamaha Drive2, Drive 07-16, G22 05-07 2
OEM: JW1-H2510-00-00; JU2-H2510-10.
KEY-74 ..... **$42.00**
3+ $38.64 ea.



Key Switch with Factory Lights, Yamaha Drive2, Drive 07-16, G22 05-07 2
OEM: JW6-H2510-00.
KEY-68 ..... **$42.00**
3+ $38.64 ea.



Key Switch with Uncommon Key, Yamaha Drive2, Drive 07-16, G22 05-07 2
OEM: JU2-H2510-20-00.
KEY-61 ..... **$78.00**
3+ $71.76 ea.



Key Switch, Yamaha G22/G19 48V Electric 96+ 2
OEM: JR1-82510-01; JR1-82510-02.
KEY-58 ..... **$117.00**
3+ $107.64 ea.



Key Switch, Yamaha G11-G16 96-04 2
OEM: JN8-82510-00; JN8-82510-09; JW8-82510-02-00; JN8-82510-02-00; JN8-82510-03-00.
KEY-57 ..... **$24.00**
3+ $22.08 ea.



Key Switch, Yamaha G11/G9/G8/G2 4-Cycle Gas and Electric 85-95 2
OEM: J55-82510-00; J38-82510-00.
KEY-56 ..... **$70.00**
3+ $64.40 ea.

Golf Car Keys



Key, E-Z-GO RXV 08+, Set of 2
OEM: 611282.
KEY-EZ2 ..... $18.00
3+ $16.56 ea.



Key, E-Z-GO Gas and Electric 82+ Including RXV, Bag of 20 2
OEM: 17063G1.
KEY-EZ1 ..... $36.00
3+ $33.12 ea.



Key, Uncommon Key Switch, OEM Only, Club Car Tempo, Onward, Precedent, DS 2
Sold individually. For OEM switches only. OEM: 1019747-01; OEM CODE 1A Only.
KEY-UN1. ..... $28.00
3+ $25.76 ea.



Key, Club Car Gas and Electric 83.5+ Including Tempo, Onward, Precedent, DS, Bag of 20 2
OEM: 1012505.
KEY-CC1. ..... $42.00
3+ $38.64 ea.



Key, Yamaha Drive2/Drive, G14-22, Bag of 20 2
OEM: J44-82511-00; JU2-H2511-00; J44-82511-00-YY.
KEY-YM2 ..... $56.00
3+ $51.52 ea.



Key, Yamaha G11 and Older, Bag of 20 2
OEM: J17-82511-20; J17-82511-20-YY; J10-82511-20.
KEY-YM1. ..... $56.00
3+ $51.52 ea.



Key, Uncommon, Code 8002, Yamaha PTV 10+ 2
OEM: JU6-H2511-10.
KEY-YM3 ..... $12.00
3+ $11.04 ea.



Key, Uncommon, Code 8002, Yamaha PTV 10+ 2
OEM: JU6-H2511-10.
Bag of 20
KEY-YM3-20 ..... $129.00
3+ $118.68 ea.

866-666-7278 | www.golfcart.com | redhawk@golfcart.com

Forward/Reverse Switches

E-Z-GO



Forward/Reverse Micro Switch Assembly, E-Z-GO DCS 2
OEM: 73194G01.
FR-050 ..... $70.00
3+ $64.40 ea.



Reverse Micro Switch Assembly, E-Z-GO Electric, 96-02 DCS Only 2
OEM: 73195G01; 28137G2.
FR-051 ..... $77.00
3+ $70.84 ea.



Forward/Reverse Switch Assembly, E-Z-GO TXT PDS 03+ 2
OEM: 74323G01.
FR-017 ..... $60.00
3+ $55.20 ea.



Forward/Reverse Switch Assembly, E-Z-GO TXT/Medalist Non-DCS Electric 94+ 2
OEM: 73036G1; 70578G1; 70578G02.
FR-007 ..... $210.00
3+ $193.20 ea.

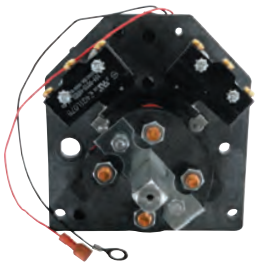

Forward/Reverse Switch Assembly, E-Z-GO 2-Cycle Gas and Electric 88-94 2
OEM: 22635G1; 22635G2; 25396G1.
FR-018 ..... $118.00
3+ $108.56 ea.



Heavy-Duty Forward/ Reverse Switch, E-Z-GO Non-DCS Electric 94+ 2
FR-020 ..... $208.00
3+ $191.36 ea.



Forward/Reverse Contact Board, E-Z-GO Marathon 2-Cycle Gas 76-93 and Electric 71+ 2
OEM: 14651G1; 12791G1; 13122G1.
FR-004 ..... $82.00
3+ $75.44 ea.



Cam Assembly with Contacts, E-Z-GO 2-Cycle Gas 76-93 and Electric 71+ Non-DCS/PDS 2
OEM: 12835-G1; 15071G1.
FR-015 ..... $49.50
3+ $45.54 ea.



Forward/Reverse Handle, E-Z-GO TXT 93+, Workhorse 2
OEM: 71905G01; 71205G01.
FR-006 ..... $16.00
3+ $14.72 ea.

Forward/Reverse Switches

E-Z-GO cont.



Forward/Reverse Handle, E-Z-GO TXT Gas and Electric 96+
OEM: 71205G01.
FR-009 ..... $9.90
3+ $9.11 ea.



Forward/Reverse Handle, E-Z-GO Pre-Medalist 86-94
OEM: 19886G1; 20325G1.
FR-024 ..... $15.00



Caddy Shift Forward/Reverse Handle, E-Z-GO TXT Gas and Electric
Caddy Shift provides a comfortable, ergonomic design.
FR-034 ..... $66.00
3+ $60.72 ea.



Buzzer, E-Z-GO Gas and Electric 65+, 9-48V
OEM: 73037G02; 73290G02.
FR-019 ..... $38.00
3+ $34.96 ea.

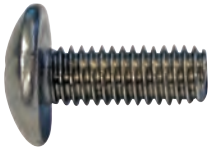

Forward/Reverse Handle Screw, E-Z-GO TXT/Medalist 96-05
OEM: 00740G4.
FR-033 ..... $4.40
3+ $4.05 ea.



Contactor, 36/48V, 400A, Single Pole Double Throw
Use to retrofit from F and R switch to toggle switch for forward/reverse.
FR-053 ..... $382.00
3+ $351.44 ea.



Forward/Reverse Micro Switch Assembly, E-Z-GO DCS
OEM: 73194G01.
FR-050 ..... $70.00
3+ $64.40 ea.



Reverse Micro Switch Assembly, E-Z-GO Electric, 96-02 DCS Only
OEM: 73195G01; 28137G2.
FR-051 ..... $77.00
3+ $70.84 ea.



Forward/Reverse Hole Plug, E-Z-GO
OEM: 71316G01.
BP-0008 ..... $5.00
10+ $4.60 ea.

Forward/Reverse Switches

CLUB CAR



Forward/Reverse Switch Assembly, Club Car Tempo, Onward, Precedent 04+, DS 96-06 48V 2

OEM: 101856001; 101856002.

FR-016 .....$36.00

3+ $33.12 ea.



Heavy-Duty Forward/Reverse Switch, Club Car DS 48V, Electric 96+ 2

Beefed up forward/reverse switch for modified cars with high amp controllers.

FR-021 .....$170.00

3+ $156.40 ea.



Heavy-Duty Forward/Reverse Switch, Club Car DS 48V, Electric 96+ and 36V 90-94 2

Beefed up forward/reverse switch for modified cars with high amp controllers.

FR-022 .....$170.00

3+ $156.40 ea.

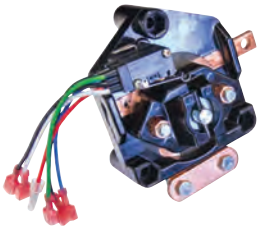

Heavy-Duty Forward/Reverse Switch, Club Car Series Electric 83.5+ 2

Beefed up forward/reverse switch for modified cars with high amp controllers.

FR-023 ..... $210.00

3+$193.20 ea.

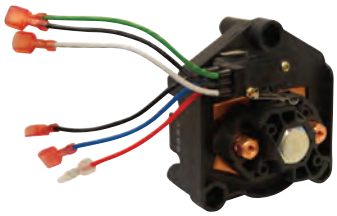

Forward/Reverse Switch (No Handle), Club Car PowerDrive 48V Electric 96+ 2

OEM: 1017530-05; 1018530-05.

FR-003 ..... $170.00

3+ $156.40 ea.



Forward/Reverse Switch (No Handle), Club Car DS 36V Electric 83.5+ 2

OEM: 1011997; 1017530-03.

FR-001 ..... $88.00

3+ $80.96 ea.



Contactor, 36/48V, 400A, Single Pole Double Throw 2

Use to retrofit from FandR switch to toggle switch for forward/reverse.

FR-053 .....$382.00

3+ $351.44 ea.



Forward/Reverse Handle, Club Car 85+ 2

OEM: 1012987.

FR-002 .....$12.00

3+ $11.04 ea.



Screw for FR-002 Forward/Reverse Handle, Bag of 20 2

OEM: 1013198.

FR-002A $14.20

3+ $13.06 ea.

Forward/Reverse Switches

YAMAHA



Forward/Reverse Belt Crank Weldment, Club Car Tempo, Precedent 2
OEM: 1025153-01.
FR-026 . . . . . $61.00



Forward/Reverse Belt Crank Weldment, Club Car DS 2
OEM: 1012258; 1013587.
FR-025 . . . . . $31.00



Caddy Shift Forward/Reverse Handle, Club Car 85+ 2
Caddy Shift provides a comfortable, ergonomic design.
FR-035 . . . . . $60.00
3+ $55.20 ea.



Forward/Reverse Switch, Yamaha Drive2, Drive 06+, G22 2
OEM: JU2-H2917-00-00.
FR-052 . . . . . $62.00
3+ $57.04 ea.



Forward/Reverse Switch, Yamaha G22/G19 48V Electric 96+ 2
OEM: JR1-H2917-00; JR1-H2917-01; JR1-H2917-10-00; JR1-H2917-20-00.
FR-014 . . . . . $62.00
3+ $57.04 ea.



Forward/Reverse Switch (No Handle), Yamaha G14, G16 36V Electric 94+ 2
OEM: JN4-82917-00; JN4-82917-01.
FR-013 . . . . . $306.00
3+ $281.52 ea.



Caddy Shift Forward/Reverse Handle, Yamaha G16/G14/G11 94+ 2
Caddy Shift provides a comfortable, ergonomic design.
FR-036 . . . . . $60.00
3+ $55.20 ea.



Forward/Reverse Handle, Yamaha Drive, G11-G22 2
Use with FR-031.
OEM: JN3-G6381-00.
FR-005 . . . . . $12.00
3+ $11.04 ea.



Forward/Reverse Handle Spring, Yamaha Drive2, Drive, G11-G22 2
Use with FR-005.
OEM: JN3-G6376-00.
FR-031 . . . . . $14.00
3+ $12.88 ea.



Contactor, 36/48V, 400A, Single Pole Double Throw 2
Use to retrofit from F and R switch to toggle switch for forward/reverse.
FR-053 . . . . . $382.00
3+ $351.44 ea.

Gas Caps, Oil Caps, Dipsticks

E-Z-GO



Gas Cap, E-Z-GO RXV/TXT, Non-Vented, With Lanyard 2
OEM: 620174.
CAP-9011 ..... **$92.00**
3+ $84.64 ea.



Gas Cap, E-Z-GO RXV/TXT, Non-Vented 2
OEM: 620174.
CAP-9012 ..... **$54.00**
3+ $49.68 ea.



Gas Cap, No Gauge, E-Z-GO Gas 72+, Vented 2
OEM: 72282G01; 14099G1/G2; 617885.
CAP-9003 ..... **$48.00**
3+ $44.16 ea.



O-Ring, Oil Filler Cap, E-Z-GO 4-Cycle Gas 91+ 2
OEM: 26720G01.
CAP-9014 ..... **$14.20**
3+ $13.06 ea.

CLUB CAR



Gas Cap, Club Car Tempo, Precedent, Non-Vented, With Lanyard 2
OEM: 103372101.
CAP-9011 ..... **$92.00**
3+ $84.64 ea.

YAMAHA



Oil Plug, Filler, Push-In, Yamaha G2-G14 2
OEM: J38-15363-00.
CAP-9006 ..... **$29.50**



Gas Cap, No Gauge, Yamaha G16/G20-G22 4-Cycle Gas, Vented 2
OEM: JN6-F4610-00-00.
CAP-9003 ..... **$48.00**
3+ $44.16 ea.

OEM CROSS REFERENCE

E-Z-GO

OEM NO.	PART NO.	PAGE #
3016	SOL-1012	281
6123	AXL-0026	192
600019	CON-061	290
600221	SEAT-0030	75
600241	BRK-121	397
600249	BP-0141	390
600253	BP-0078	389
600255	BRK-123	402
600257	BP-0079	389
600307	CON-071	290
601015	KEY-01	403
601118	BP-0161	216
601246	SPN-0121	180
601257	BP-0081	389
601258	BP-0080	389
601286	CBL-071	372
601340	SPN-0039	188
601340	SPN-0045	188
601406	BRK-122	397
601500	STR-033	186
601695	BAT-2019	317
601707	AXL-0027	189
601920	STR-063	189
601986	CBL-078	370
602061	FP-008	325
602085	SPN-0039	188
602085	SPN-0047	189
602513	AXL-0003	184
602529	CGR-130	308
602558	SEAT-2749	74
602632	CGR-039	307
602770	TOP-0046	119
602891	CBL-055	374
602896	BAT-2018	317
603024	SPN-0122	180
603109	SPN-1003	174
603196	CGR-152	309
603207	CGR-010	306
603210	CGR-009	402
603282	ENG-269	347
603415	SPN-0042	174
603510	ENG-230	331
603512	ENG-231	331
603513	ENG-232	331
603520	BRNG-051	386
603521	BRNG-052	386
603528	ENG-284	330
603530	ENG-283	330
603536	ENG-248	331
603537	ENG-249	331
603547	ENG-250	331
603557	ENG-259	331
603562	ENG-233	331
603572	ENG-161	347
603580	CARB-041	326
603581	CARB-043	326
603593	CARB-040	326
603598	CARB-042	326
603599	MUF-0017	322
603615	CBL-073	374
603623	KEY-66	403
603637	SPN-0115	180
603816	BRK-020	397
603901	CARB-011A	327
604099	CBL-074	371
604112	AXL-0017	185
604494	SPN-1025	175
604614	STR-047	186
604615	STR-065	186
604692	CON-071	290
604786	CAP-0029	159
605434	BP-0073	394
605445	SPN-0058	177
605521	FP-102	324
605537	SEAT-0031	75
605548	SEAT-1006A	75
605551	SEAT-1006	75
605637	KEY-67	403
605684	SPN-0036	177
605721	SPN-1017	175
605867	MOT-1008	299
605868	CBL-084	370
605935	BP-0083	389
606068	FP-208	324
606136	BLT-0023	366
606138	BLT-0022	366
606390	ENG-258	331
606405	BP-0072	394
606971	SOL-1019	281
606984	MUF-0007	322
607013	TOP-0045	119
607167	CBL-098	372
607413	AXL-0021	188
607450	LGT-131	242
607454	FIL-0016	353
607530	LGT-113	242
607532	SEAT-2718	62
607605	MS-014	278
607653	SEAT-2719	62
607954	CARB-039A	326
608006	SEAT-0033	75
608007	SEAT-0032	75
608039	CON-063	291
608089	SPN-0048	189
608148	CON-066	290
608204	CP-0059	356
608210	CP-0059	356
608211	CP-0059	356
608447	CBL-074	371
608456	RIV-023	382
608608	CBL-104	371
608633	CBL-074	371
608898	SOL-1008	281
608900	CON-068	291
608901	ENG-185	332
608902	ENG-184	332
608950	SEAT-1006	75
609428	SOL-1019	281
609603	AXL-0016	185
609692	KEY-69	403
609849	CBL-074	371
610065	MOT-1008	299
610416	LGT-117	247
610471	BRK-121	397
610529	BRK-123	402
610635	BRK-122	397
610855	BP-0082	389
611218	CGR-117	309
611271	AXL-0022	188
611282	KEY-EZ2	406
611283	KEY-67	403
611284	KEY-66	403
611373	CBL-070	372
611713	SPN-1026	174
611724	SPN-0115	180
611879	FIL-1007	351
612028	MOT-2003	344
612038	MOT-2106	346
612266	MUF-0007	322
612314	CGR-122	312
612411	BRK-013	396
612411	BRK-017	397
612412	BRK-014	396
612412	BRK-017	397
612557	BRK-038	397
612595	MOT-1012	299
612711	SOL-1030	281
612813	SOL-1003	281
612867	BAT-2010	317
612867	BAT-2026	317
612889	MS-013	278
613227	TOP-0053	112
613227	TOP-0056	112
613304	CGR-130	308
614034	AXL-0027	189
614071	ACC-1020	203
614208	AXL-1002	189
614209	AXL-1003	189
614252	MOT-1015	298
614307	SOL-1030	281
614842	CBL-085	370
615132	SEAT-0045	75
615133	SEAT-1010A	75
615169	SEAT-0044	75
615170	SEAT-1010	75
615239	BP-0108	389
615239	BP-0118	387
617120	MOT-2003	344
617333	BP-0107	389
617333	BP-0118	387
617644	SEAT-2723	62
617645	SEAT-2722	62
617885	CAP-9003	411
618120	FP-102	324
618329	STR-033	186
618630	BLT-0025	366
618684	CP-0055	356
618685	CP-0056	356
620160	SPN-0029	177
620160	SPN-0037	177
620161	SPN-0033	177
620174	CAP-9011	411
620174	CAP-9012	411
620337	AXL-1002	189
620341	AXL-1003	189
620422	MOT-1014	298
620671	CARB-036	327
620962	SOL-1008	281
624030	SPN-0005	177
624317	SOL-1018	281
624607	BP-0116	387
624703	CBL-098	372
624709	CBL-044	372
624710	CBL-045	372
624711	CBL-046	372
625239	SEAT-2724	76
625709	SPN-1026	174
625715	MOT-2006	344
626138	CON-071	290
627153	RAD-913	232
630587	BLT-0018	366
630894	MOT-1009	299
630915	RAD-914	232
630970	MUF-0008	322
633114	CON-059	291
642085	SPN-0101	180
644299	CP-0055	356
644300	CP-0056	356
645032	FP-102	324

OEM CROSS REFERENCE

E-Z-GO cont.

OEM NO.	PART NO.	PAGE #
649240	SOL-1040	281
655526	SPN-0121	180
656138	FP-102	324
656325	BP-0109	389
657626	MOT-2106	346
660379	MOT-2006	344
671874	CON-071	290
671889	CON-071	290
1011137	BRK-008	396
1016467	FIL-0016	353
1025582	FIL-0020	353
00441G8	CP-0023	358
00740G4	FR-033	408
01101G01	BAT-2007	317
01111G01	CBL-100	373
10194G1	SPN-0008	180
10194G1	SPN-0008A	180
10194G1	SPN-0009	181
10413G1	ACC-0004	276
10435G1	SPN-0009	181
10570G11	RIV-002	382
10570G12	RIV-003	382
10570G6	RIV-016	382
10606G1	MS-003	278
10606G2	MS-003	278
10606G5	MS-007	278
10681G1	KEY-50	404
10681G2	KEY-50	404
11391G1	FP-201	349
11560G1	CGR-044	303
11560G2	CGR-044	303
11563G1	CGR-023	309
11564G1	CGR-065	309
11577G1	CGR-078	307
11577G2	CGR-077	307
11645G2	SPN-1015	175
11750G1	BRNG-002	383
11750G2	BRNG-026	383
11752G1	BRNG-002	383
11761G1	SOL-1012	281
11764G1	FR-019	408
11881G2	SEAT-0022	76
11883G1	BAT-1016-5	315
11883G1	BAT-1016A-5	315
11884G1	BAT-1016-5	315
11884G1	BAT-1016A-5	315
11885G2	BAT-1016-5	315
11885G2	BAT-1016A-5	315
11885G4	BAT-1013-5	315
11888G2	BAT-1011-5	315
11888G2	BAT-1011A-5	315
11888G3	BAT-1016-5	315
11893G1	BAT-1010-5	315
11893G1	BAT-1010A-5	315
11894G1	BAT-1012-5	315
11899G2	FR-018	407
12091G1	AXL-0104	184
12091G2	AXL-0104	184
12092G1	BRNG-028	385
12093G1	HDW-004	381
12305G1	CBL-100	373
12374G1	MS-011	277
12394G1	MUF-0020	322
12470G1	FP-203	349
12790G1	FR-004	407
12791G1	FR-004	407
12796G1	MS-006	278
12835G1	FR-015	407
12866G2	FR-018	407
12992G1	AXL-0011	185
13122G1	FR-004	407
13141G1	MS-011	277
13270G1	SPN-0104	181
13331G1	CBL-063	373
13331G2	CBL-064	373
13546G1	KEY-50	404
13557G1	CGR-081	310
13557G2	CGR-081	310
13557G3	CGR-082	310
13715G1	CGR-078	307
13715G2	CGR-077	307
13787G1	CBL-064	373
13798G1	CBL-064	373
13798G2	CBL-063	373
13799G2	CBL-063	373
14031G01	CARB-036	327
14099G1	CAP-9003	411
14099G2	CAP-9003	411
14152G1	CP-0007	357
14153G1	BLT-0016	366
14178G1	SPN-0005	177
14312G1	FP-203	349
14312G2	FP-203	349
14312G3	FP-203	349
14330G1	CGR-023	309
14331G1	CGR-023	309
14416G1	FIL-0005	353
14429G1	ENG-162	336
14431G1	CGR-023	309
14521G1	BRNG-037	385
14524G01	BRNG-049	385
14529G1	ENG-170	337
14533G1	ENG-165	336
14535G1	ENG-166	336
14554G1	ENG-167	337
14608G1	FR-019	408
14609G1	FR-019	408
14610G1	BAT-1011-5	315
14610G1	BAT-1011A-5	315
14611G1	BAT-1010-5	315
14632G1	BAT-1017-5	315
14632G1	BAT-1017A-5	315
14650G1	FR-004	407
14651G1	FR-004	407
14723G1	TIR-922	157
14835G1	CGR-022	309
14852G1	CGR-079	307
14852G2	CGR-079	307
14926G1	AXL-0011	185
14955G1	ENG-150	337
14994G2	ENG-148	337
14994G3	ENG-149	337
14995G2	ENG-151	337
14995G3	ENG-152	337
14997G2	ENG-148	337
14997G3	ENG-149	337
15040G1	SPN-1012	174
15058G4	RIV-011	382
15058G6	RIV-011	382
15060G1	CP-0007	357
15071G1	FR-015	407
15112G1	BRNG-015	384
15113G1	AXL-0200	184
15114G1	BRNG-021	385
15135G1	BRNG-028	385
15448G1	BRNG-007	383
15707G1	SPN-0100	180
15734G1	BAT-2024	318
15734G2	BAT-2024	318
15736G1	BAT-2004	317
15766G1	RIV-017	382
16086G1	BRNG-028	385
16103G1	BRNG-028	385
16152G1	CGR-022	309
16152G2	CGR-022	309
16153G1	CGR-022	309
16153G2	CGR-022	309
16442G1	CGR-022	309
16511G1	MOT-2002	344
16530G1	VOLT-0006	295
16542G1	SOL-1007	281
16548G1	BLT-0022	366
16561G2	FR-018	407
16587G1	CGR-022	309
16663G1	CP-0007	357
16763G1	FR-018	407
16788G2	CBL-063	373
16799G1	CBL-064	373
16816G1	RIV-004	382
16816G2	RIV-004	382
16874G1	MOT-2002	344
16876G1	BRNG-027	385
16877G1	BRNG-014	384
16888G1	MOT-2100	346
16918G1	BRNG-006	385
17018G1	CBL-064	373
17018G2	CBL-063	373
17063G1	KEY-EZ1	406
17077G1	CGR-044	303
17081G1	BRK-009	397
17081G2	BRK-010	397
17082G1	BRK-007	398
17082G1	BRK-008	396
17082G2	BRK-002	396
17082G2	BRK-043	396
17122G1	CGR-044	303
17134G1	KEY-59	404
17298G1	BRK-002	396
17298G1	BRK-043	396
17312G1	CP-0007	357
17318G1	ACC-0003	276
17421G1	KEY-50	404
17421G1	KEY-59	404
17429G1	BRK-004	396
17452G1	ENG-237	337
17470G1	FP-203	349
17471G1	FP-203	349
17471G2	FP-203	349
17471G3	FP-203	349
17471G4	FP-203	349
17471G5	FP-203	349
17471G6	FP-203	349
17471G7	FP-203	349
17471G8	FP-203	349
17473G1	BRNG-017	383
17477G1	AXL-0011	185
17504G1	CON-002	291
17504G2	CON-002	291
17782G1	AXL-1001	184
17838G1	CON-054	402
17928G1	MS-003	278
18027G1	KEY-73	404
18144G4	SEAT-0062	75
18144G6	SEAT-0061	75
18292G1	FP-201	349
18329G1	RIV-016	382
18337G1	CP-0007	357
18375G1	STR-003	187
18375G1	STR-004	187

OEM CROSS REFERENCE

E-Z-GO cont.

OEM NO.	PART NO.	PAGE #
18375G2	STR-003	187
18427G1	ACC-0004	276
18431G1	ACC-0002	277
18436G1	RIV-016	382
18488G1	CGR-067	306
18561G1	ACC-0004	276
18594G1	CP-0007	357
18602G1	KEY-59	404
18636G1	CGR-022	309
18700G2	CGR-072	307
18747G01	CGR-022	309
18747G1	CGR-023	309
18784G1	CGR-079	307
18815G1	FR-019	408
18894G1	BAT-1012A-5	315
18972G1	CGR-072	307
19038G1	CBL-064	373
19038G2	CBL-063	373
19058G2	AXL-0011	185
19186G1	BRK-002	396
19186G1	BRK-043	396
19186G1P	BRK-002	396
19186G1P	BRK-043	396
19241G1	CAP-0002	160
19241G2	CAP-0003	160
19241G3	CAP-0002	160
19241G4	CAP-0003	160
19388G1	CGR-065	309
19460G1	CGR-083	310
19461G1	CGR-083	310
19461G3	CGR-083	310
19463G1	CP-0007	357
19472G1	BRNG-028	385
19627G1	ENG-236	347
19779G1	CP-0010	357
19779G2	CP-0010	357
19817G1	BP-0018	394
19886G1	FR-024	408
19932G1	AXL-0011	185
19950G1	CGR-083	310
19950G2	CGR-083	310
19959G1	CBL-063	373
19959G1	CBL-064	373
20071G1	CARB-018A	327
20270G1	FR-018	407
20270G2	FR-018	407
20325G1	FR-024	408
20351G2	FR-018	407
20377G11	AXL-1000	184
20377G12	AXL-1001	184
20440G1	FR-019	408
20468G1	SOL-1002	283
20570G2	LGT-210	248
20574G2	LGT-210	248
20795G1	STR-004	187
20795G2	STR-003	187
20938G1	BRK-009	397
20938G2	BRK-010	397
20961G3	LGT-107A	241
21740G1	CARB-015A	327
21762G1	CON-004	280
21781G1	SPN-0104	181
21807G1	BRK-003	396
22260G2	LGT-117	247
22288G1	LGT-117	247
22288G2	LGT-117	247
22334G1	CBL-027	371
22337G1	BLT-0019	366
22431G1	CBL-028	370
22496G1	CP-0030	357
22517G1	BRK-013	396
22517G1	BRK-017	397
22635G1	FR-018	407
22635G2	FR-018	407
22674G1	ACC-0034	277
22914G1	BP-0020	387
22997G1	BRK-009	397
22997G2	BRK-010	397
23192G1	CP-0007	357
23354G1	BRK-014	396
23355G1	BRK-004	396
23355G1	BRK-014	396
23364G1	BRK-013	396
23364G1	BRK-017	397
23396G1	BRK-004	396
23398G1	BRK-013	396
23398G1	BRK-017	397
23519G1	BRNG-016	384
23520G1	BRNG-009	383
23521G1	BRNG-014	384
23523G1	BRNG-011	384
23540G1	BAT-1016-5	315
23557G1	BLT-0020	366
23653G1	BP-0012	395
23757G1	CP-0030	357
23817G1	CP-0004	356
23850G2	BP-0012	395
23932G1	CARB-017A	327
24025G1	SPN-1000	174
24065G1	SPN-1013	175
24084G07	CBL-045	372
24465G1	ENG-102	347
24504G1	BRNG-037	385
24509G1	ENG-171	336
24512G1	ENG-166	336
24514G1	ENG-130	336
24514G2	ENG-131	336
24514G2	ENG-148	337
24514G3	ENG-132	336
24514G3	ENG-149	337
24618G1	ENG-130	336
24624G1	ENG-172	336
25146G1	BRNG-028	385
25187G1	CBL-029	373
25187G2	CBL-030	373
25244G1	CP-0026	357
25267G2	CON-005	291
25346G6	FP-203	349
25346G7	FP-203	349
25396G1	FR-018	407
25399G1	CON-005	291
25530G1	MUF-0001	322
25531G1	MUF-0011	322
25632G01	CP-0026	357
25632G02	CP-0026	357
25632G03	CP-0026	357
25691G01	CBL-031	374
25693G01	CBL-032	370
25693G04	CBL-034	370
25737G02	ENG-101	347
25756G01	CP-0030	357
25789G01	CBL-036	373
25789G02	CBL-037	373
25854G01	CON-007	291
25861G01	MS-008	278
25882G04	BRK-038	397
25884G01	CBL-039	372
25884G01	CBL-044	372
25884G02	CBL-044	372
25884G03	CBL-044	372
25884G04	CBL-040	372
25884G05	CBL-041	372
25939G01	ENG-116	347
25949G01P	CON-024	280
26301G01	CP-0026	357
26301G02	CP-0026	357
26301G03	CP-0032	357
26344G01	MUF-0001	322
26414G01	BLT-0018	366
26479G01	CP-0027	358
26479G01	CP-0031	358
26519G01	ENG-130	336
26519G02	ENG-131	336
26519G02	ENG-148	337
26519G03	ENG-132	336
26519G03	ENG-149	337
26591G01	FIL-0003	353
26606G01	ENG-192	334
26607G01	ENG-133	333
26608G01	ENG-136	333
26616G01	ENG-199	335
26621G01	ENG-224	334
26626G01	BLT-0017	366
26635G01	FIL-0008	353
26637G01	CARB-035	327
26645G03	CARB-011A	327
26645G04	CARB-011A	327
26651G02	ENG-289	347
26652G01	ENG-111	347
26658G1	MOT-2100	346
26660G01	ENG-134	333
26661G01	ENG-135	333
26662G01	ENG-137	333
26663G01	ENG-138	333
26710G01	FIL-0019	353
26711G01	ENG-126	334
26712G01	ENG-217	334
26714G01	ENG-213	335
26715G01	BRNG-043	385
26716G01	ENG-175	333
26717G01	ENG-177	334
26718G01	ENG-178	334
26719G01	ENG-174	335
26720G01	CAP-9014	411
26722G01	ENG-179	334
26723G01	ENG-180	334
26724G01	ENG-173	334
26725G01	CARB-034	327
26726G01	CARB-034	327
26727G01	CARB-033	327
26737G01	BRNG-017	383
26741G01	BRNG-042	386
26742G01	BRNG-048	386
26743G01	BRNG-041	385
26761G01	BRNG-022	385
26766G01	BRNG-024	385
26783G01	BRNG-003	383
26785G01	BRNG-010	383
26806G01	BRNG-004	383
26811G01	BRNG-011	384
26855G01	FIL-0008	353
26871G01	BRNG-027	385
26872G01	BRNG-014	384
26884G01	CGR-083	310
26952G01	CP-0004	356
26952G02	CP-0004	356
27065G01	MOT-2003	344
27069G11	TOP-0052	112
27077G01	BLT-0006	366

OEM CROSS REFERENCE

E-Z-GO cont.

OEM NO.	PART NO.	PAGE #
27077G02	BLT-0006	366
27084G01	CBL-043	373
27084G01	CBL-045	372
27084G02	CBL-042	373
27084G02	CBL-045	372
27094G01	CON-005	291
27112G01	ENG-116	347
27153G01	SOL-1003	281
27153G01	SOL-1008	281
27164G1	BP-0020	387
27166G01	BP-0021	387
27166G02	BP-0021	387
27166G04	BP-0021	387
27205G01	STR-004	187
27205G02	STR-003	187
27247G01	BRK-009	397
27247G02	BRK-010	397
27250G01	BRK-013	396
27250G01	BRK-017	397
27251G01	BRK-014	396
27294G01	BRK-004	396
27417G01	CGR-083	310
27630G13	BRNG-006	385
27739G01	VOLT-0004	295
27739G01	VOLT-0006	295
27746G01	ENG-116	347
27815G01	CGR-078	307
27815G02	CGR-077	307
27842G02	BRK-010	397
27855G01	SOL-1012	281
27855G02	SOL-1012	281
27942G01	BRK-009	397
27942G02	BRK-010	397
27943G01	BRK-001	396
27943G01	BRK-015	396
27944G01	BRK-104	397
27945G01	BRK-001	396
27945G01	BRK-015	396
28030G01	CGR-078	307
28084G01	CBL-039	372
28084G02	CBL-039	372
28084G03	CBL-044	372
28084G04	CBL-040	372
28084G05	CBL-041	372
28084G06	CBL-042	373
28084G06	CBL-045	372
28084G07	CBL-043	373
28084G07	CBL-045	372
28105G01	CGR-063	310
28106G01	CGR-068	306
28109G01	CGR-044	303
28137G01	CGR-020	309
28137G02	CGR-020	309
28137G1	FR-051	407
28137G2	FR-051	407
28458G01	ENG-289	347
28463G01	FIL-0020	353
28463G01	FIL-1006	351
28566G01	CGR-016	310
28566G01	CGR-026	310
28567G01	CGR-083	310
28569G01	STR-027	188
28633G01	STR-010	187
28667G01	CGR-016	310
28667G01	CGR-026	310
28667G03	CGR-032	310
28668G01	CGR-083	310
29131G1	FIL-0005	353
30161G1	SPN-0104	181
30277G1	BAT-1010-5	315
30277G1	BAT-1010A-5	315
30353G1	CON-004	280
30353G8	CON-004	280
30922G1	STR-003	187
30923G1	STR-004	187
31014G1	ACC-0002	277
31326G1	ACC-0004	276
31428G1	CAP-0002	160
31472G1	BRNG-026	383
31535G1	MS-003	278
31566G1	KEY-59	404
31567G1	CGR-010	306
31568G1	KEY-59	404
31680G1	SOL-1012	281
31980G1	BRNG-026	383
32739G2	LGT-211	248
32860G1	ACC-0004	276
33623G02	RIV-012	382
33636G04	CGR-106	311
33639G01	KEY-51	404
33639G03	KEY-60	404
50165G1	STR-003	187
50210G1	STR-004	187
50477G1	BAT-0003	316
50892G1	BRNG-026	383
50908G1	BRNG-002	383
51051G1	BRNG-003	383
51051G1	BRNG-011	384
51141G1	BRNG-026	383
51320G1	BRNG-007	383
620182PKG	FP-102	324
625229G0103	SEAT-1001B	76
625229G0106	SEAT-1011B	76
625234G01	SEAT-0023A	76
625234G03	SEAT-0015A	76
625234G06	SEAT-0051A	76
625294G01	TOP-0009	117
629269G1002	SEAT-1006	75
629269G1502	SEAT-1009	75
629269G1506	SEAT-1008	75
63753G02	BP-0160	216
641897G006	SEAT-1008A	75
70001G01	AXL-0002	184
70022G01	SPN-1001	174
70045G01	BAT-2010	317
70046G01	BAT-0034	316
70048G01	BP-0160	216
70048G05	BP-0160	216
70049G01	SPN-1001	174
70074G01	STR-058	187
70080G02	BRK-023	397
70121G01	BAT-2007	317
70138G01	BRK-041	397
70147G02	STR-007	186
70181G01	BRNG-015	384
70182G1	STR-009	186
70183G01	STR-012	186
70185G01	STR-005	186
70247G01	SPN-1003	174
70248G01	SPN-0101	180
70272G04	BRK-038	397
70273G01	CBL-044	372
70273G02	CBL-045	372
70273G03	CBL-046	372
70289G02	SPN-0010	177
70289G02	SPN-2018	176
70291G01	SPN-0005	177
70291G01	SPN-2018	176
70298G1	STR-022	186
70299G01	STR-009	186
70311G01	SPN-1002	175
70314G01	STR-007	186
70314G02	STR-007	186
70324G01	SPN-0101	180
70328G01	AXL-0020	189
70333G01	STR-010	187
70422G01	SPN-1002	175
70422G01P	SPN-1002	175
70431G01	SPN-1001	174
70431G01	SPN-1002	175
70474G01	SPN-1003	174
70505G01	SPN-1003	174
70506G01	SPN-1004	175
70506G01	SPN-1018	175
70506G01	SPN-2018	176
70515G01	AXL-0004	184
70536G01	AXL-0002	184
70539G01	AXL-0002	184
70578G01	FR-007	407
70578G02	FR-007	407
70580G01	STR-013	186
70583G02	STR-057	187
70597G02	SPN-1009	174
70597G03	SPN-1009	174
70602G01	STR-008	186
70610G01	STR-011	187
70648G01	AXL-0018	185
70663G01	BP-0160	216
70664G02	SPN-1010	175
70664G03P	SPN-1009	174
70664G03P	SPN-1010	175
70672G02	AXL-0030	188
70673G02	AXL-0029	188
70676G01	BRK-041	397
70695G01	STR-017	188
70701G01	CBL-063	373
70701G01	CBL-064	373
70714G01	CBL-029	373
70714G01	CBL-030	373
70715G04	CBL-036	373
70716G01	CBL-044	372
70716G02	CBL-045	372
70716G03	CBL-046	372
70718G01	STR-022	186
70721G01	STR-010	187
70723G02	STR-007	186
70724G01	STR-009	186
70744G01	AXL-0003	184
70745G01	AXL-0031	189
70749G01	AXL-0019	185
70790G01	SPN-0101	180
70794G01	BRK-001	396
70794G01	BRK-015	396
70795G01	BRK-001	396
70795G01	BRK-015	396
70876G02	STR-055	187
70895G01	AXL-0013	185
70897G02	STR-056	187
70902G01	STR-015	187
70902G02	STR-016	187
70904G02	STR-058	187
70928G01	SPN-0100	180
70939G01	BP-0002	387
70942G02	AXL-0030	188
70963G01	AXL-0003	184
70964G01	STR-008	186
70969G01	CBL-044	372
70969G02	CBL-045	372
70969G03	CBL-046	372

OEM CROSS REFERENCE

E-Z-GO cont.

OEM NO.	PART NO.	PAGE #
70988G01	FP-205	324
70989G02	SPN-1021	175
70989G03	SPN-1021	175
70989G03P	SPN-1021	175
70990G02	SPN-1020	174
70990G03	SPN-1009	174
70990G03P	SPN-1020	174
70995G01	BP-0160	216
70995G02	BP-0160	216
70998G01	BRK-009	397
70998G02	BRK-010	397
71012G01	SEAT-2713	76
71037G01	BP-0018	394
71037G02	BP-0019	394
71037G04	BP-0019	394
71055G01	RIV-009	382
71147G01	STR-034	189
71151G01	BP-0024	387
71181G01	KEY-24	403
71205G01	FR-006	407
71205G01	FR-009	408
71289G01	BP-0077	394
71314G01	BP-0061	387
71314G02	BP-0061	387
71315G1	BP-0061	387
71316G01	BP-0008	390
71318G01	BP-0061	387
71320G01	BP-0017	387
71336G01	BP-0002	387
71341G02	BP-0017	387
71341G04	BP-0017	387
71341G05	BP-0017	387
71341G06	BP-0017	387
71342G02	BP-0017	387
71353G01	BP-0017	387
71353G02	BP-0017	387
71353G03	BP-0017	387
71353G05	BP-0017	387
71353G06	BP-0017	387
71353G07	BP-0017	387
71353G11	BP-0017	387
71379G07	KEY-01	403
71379G19	KEY-01	403
71383G02	BP-0017	387
71398G01	KEY-02	403
71501G01	BP-0023	389
71502G01	BP-0022	389
71507G02	BP-0012	395
71514G01	BP-0002A	387
71515G01	BP-0002	387
71578G01	BP-0002	387
71602G01	SEAT-0016	76
71602G02	SEAT-0071	76
71602G03	SEAT-0022	76
71602G04	SEAT-0014	76
71602G06	SEAT-0050	76
71609G01	SEAT-2752	74
71609G01P	SEAT-2752	74
71610G01	SEAT-2750	74
71610G01P	SEAT-2750	74
71611G02	SEAT-1003	76
71611G06	SEAT-1002	76
71611G07	SEAT-1001	76
71611G08	SEAT-1001	76
71611G17	SEAT-1011	76
71664G07	SEAT-1012	75
71701G01	SEAT-2704	62
71702G01	SEAT-2703	62
71751G01	SEAT-1003A	76
71751G04	SEAT-1001A	76
71751G07	SEAT-1011A	76
71752G01	SEAT-2708	76
71753G01	SEAT-0017	76
71753G03	SEAT-0023	76
71753G04	SEAT-0015	76
71753G07	SEAT-0051	76
71905G01	FR-006	407
71940G07	BP-0039	394
71943G01S	BP-0002	387
72019G01	MUF-0001	322
72021G01	FP-001	325
72024G01	BLT-0007	366
72025G01	BLT-0007	366
72029G01	SPN-0006	174
72037G01	SPN-0012	177
72054G01	BLT-0007	366
72065G01	CBL-047	371
72065G02	CBL-018	371
72084G01	FIL-0014	353
72084G01	FIL-0014A	353
72084G01	FIL-0014B	353
72092G01	FP-102	324
72101G01	BAT-2012	318
72101G02P	BAT-2012	318
72117G01	SPN-0011	177
72145G01	FIL-0024	353
72151G01	FIL-0022	354
72179G01	FIL-0017	353
72179G02	FIL-0017	353
72254G01	ENG-101	347
72282G01	CAP-9003	411
72311G01	CARB-032	326
72328G01	BLT-0103	366
72341G01	CBL-019	374
72375G02	FIL-0025	354
72392G01	ENG-213	335
72400G01	CBL-061	374
72401G01	CBL-059	370
72401G02	CBL-020	370
72401G02	CBL-060	371
72402G01	CBL-060	371
72422G01	BRK-009	397
72422G02	BRK-010	397
72504G01	ENG-218	332
72505G01	ENG-220	332
72507G01	ENG-214	335
72508G01	ENG-215	335
72509G01	ENG-216	335
72510G01	ENG-216	335
72512G01	ENG-183	332
72533G01	ENG-177	334
72540G01	ENG-218	332
72541G01	ENG-219	332
72543G01	ENG-220	332
72544G01	ENG-221	332
72558G01	CARB-016A	326
72558G02	CARB-016A	326
72558G03	CARB-016A	326
72558G05	CARB-016A	326
72562G01	ENG-116	347
72618G01	SPN-0006	174
72713G01	CBL-050	371
72714G01	CBL-051	370
72734G01	CBL-055	374
72734G02	CBL-055	374
72734G03	CBL-055	374
72736G01	MS-015	278
72840G01	CARB-011A	327
72840G02	CARB-016A	326
72857G01	ENG-229	335
72861G01	ENG-227	334
72862G01	ENG-244	334
72866G01	ENG-110	347
72872G01	ENG-116	347
72872G01	ENG-122	347
72873G01	FP-007	325
72876G01	ENG-245	335
72970G01	CGR-059	310
72970G01	CGR-082	310
73030G01	KEY-01	403
73030G02	KEY-02	403
73030G04	KEY-04	403
73036G01	FR-007	407
73037G02	FR-019	408
73046G01	CON-065	402
73051G02	CGR-020	309
73051G07	CGR-041	307
73051G11	CGR-075	307
73051G12	CGR-075	307
73051G29	CGR-088	308
73120G07	BRNG-011	384
73125G01	CON-059	291
73149G01	CGR-076A	308
73194G01	FR-050	407
73195G01	FR-051	407
73231G01	SOL-1004	281
73272G01	CON-006	291
73272G01P	CON-006	291
73290G01	FR-019	408
73290G02	FR-019	408
73327G01	MOT-1006	298
73345G01P	CGR-020	309
73816G01	FP-206	324
74124G01	SPN-0006	174
74135G01	SPN-1004	175
74135G01	SPN-1018	175
74135G01	SPN-2018	176
74175G01	AXL-0100	184
74207G01	SPN-1004	175
74207G01	SPN-1018	175
74207G01	SPN-2018	176
74207G03P	SPN-1004	175
74207G03P	SPN-1018	175
74265G02P	BG-110	211
74323G01	FR-017	407
74813G01	BP-0073	394
74829G01	MUF-0006	322
750102PKG	RIV-023	382
750152PKG	ENG-184	332
75045G01	TOP-0010	117
75045G01P	TOP-0010	117
75046G01	TOP-0019	117
750594PKG	BP-0118	387
750612PKG	FP-103	324
750643PKG	FP-102	324
750GASKET	ENG-184	332
750GASKETKIT295	ENG-184	332
75366G01	SPN-1002	175
76418G01	SPN-0101	180
76419G01	SPN-0100	180
PF11075	CAP-0044	160
PF11374PKG	ACC-SW30	29
PF11449	ACC-FF12	35

OEM CROSS REFERENCE

CLUB CAR

OEM NO.	PART NO.	PAGE #
1013858	ACC-0002	277
102535401	ACC-0004	276
1016851	ACC-0133	279
101880201	AXL-0010	192
1011102	AXL-0012	190
1011153	AXL-0012	190
1011889	AXL-0012	190
1011892	AXL-0012	190
1011894	AXL-0012	190
102357701	AXL-0014	190
1010344	AXL-0023	195
1010347	AXL-0023	195
1011392	AXL-0023	195
1010342	AXL-0024	195
1010348	AXL-0024	195
1011391	AXL-0024	195
102287901	AXL-0025	191
1011887	AXL-0103	195
7275	AXL-0103	195
102353201	AXL-0105	195
102886301	AXL-1008	192
102886501	AXL-1009	192
1010958	BAT-1001	314
1010958	BAT-1001A	314
101795701	BAT-1002	313
101795701	BAT-1002A	313
7296	BAT-1010-5	315
7296	BAT-1010A-5	315
1010958	BAT-1011-5	315
7262	BAT-1011-5	315
7295	BAT-1011-5	315
7295	BAT-1011A-5	315
8335	BAT-1012-5	315
8335	BAT-1012A-5	315
7263	BAT-1013-5	315
7293	BAT-1014-5	315
7294	BAT-1014-5	315
8540	BAT-1014-5	315
7293	BAT-1014A-5	315
7294	BAT-1014A-5	315
8540	BAT-1014A-5	315
102832601	BAT-2002A	318
101090801	BAT-2006	319
101803001	BAT-2006	319
7083	BAT-2006	319
8199	BAT-2006	319
101090802	BAT-2009	318
102526801	BAT-2014	318
102534001	BAT-2015	318
103574901	BAT-2021	318
103357701	BAT-2022	318
103374801	BAT-2023	318
101803001	BAT-2025	318
1012289	BLT-0003	367
1014081	BLT-0004	367
1017188	BLT-0004	367
1016203	BLT-0005	367
1012338	BLT-0009	368
1014290	BLT-0010	368
1015241	BLT-0011	368
101916701	BLT-0012	368
105245801	BLT-0026	367
105245801	BLT-0027	367
47539338002	BLT-0028	368
105205401	BLT-0029	368
47539338001	BLT-0029	368
1016203	BLT-0100	367
1017186	BLT-0100	367
102267101	BLT-0101	367
102374901	BLT-0102	367
101347501	BP-0003	392
1013983	BP-0003	392
1016379	BP-0004	391
1016868	BP-0005	391
1011014	BP-0015	392
1014198	BP-0016	395
101468202	BP-0033	391
1017682	BP-0033	391
101768202	BP-0033	391
1013032	BP-0035	392
101582902	BP-0035	392
1016811	BP-0036	392
101708301	BP-0036	392
102504601	BP-0042	391
103330601	BP-0042	391
102502601	BP-0054	395
102302503	BP-0062	390
102302601	BP-0062	390
103678102	BP-0062	390
102302501	BP-0063	390
102302503	BP-0063	390
103678002	BP-0063	390
102501401	BP-0064	391
102502501	BP-0066	391
102279104	BP-0092	391
102503001	BP-0094	391
102534404	BP-0104	391
105314001	BP-0114	390
105314101	BP-0115	390
105314001	BP-0117	390
105314101	BP-0117	390
1010766	BP-0162	216
1011028	BP-0162	216
1014754	BP-0162	216
1015032	BP-0162	216
101503202	BP-0162	216
1017025	BP-0162	216
7088	BP-0162	216
102504802	BP-0163	216
103926401	BP-0163	216
102302501	BP-0204	390
102302503	BP-0204	390
102302601	BP-0204	390
103678002	BP-0204	390
103678102	BP-0204	390
47589918001	BP-0206	391
47604926001	BP-0206	391
1011296	BRK-004	396
1011433	BRK-004	396
1011463	BRK-004	396
1011137	BRK-007	398
101791101	BRK-007	398
1033802-02	BRK-009	397
1018233-02	BRK-010	397
1033802-01	BRK-010	397
1011463	BRK-013	396
101146302	BRK-013	396
1015757	BRK-013	396
101823201	BRK-013	396
101823201	BRK-014	396
101791101	BRK-016	398
1011463	BRK-017	397
101146302	BRK-017	397
1015757	BRK-017	397
101823201	BRK-017	397
101187702	BRK-018	399
1017322	BRK-018	399
101918502	BRK-018	399
1010811	BRK-022	399
1010812	BRK-022	399
1011402	BRK-022	399
102587401	BRK-037	398
101953101	BRK-040	398
1011466	BRK-104	397
101816301	BRK-104	397
1013531	BRK-106	399
103777601	BRK-107	399
1012181	BRK-109	399
1012182	BRK-110	399
1011393	BRNG-002	383
1720008	BRNG-002	383
3523903	BRNG-002	383
7274	BRNG-002	383
7308	BRNG-002	383
1012677	BRNG-003	383
1012685	BRNG-003	383
1012726	BRNG-003	383
1013777	BRNG-003	383
102696801	BRNG-003	383
7326	BRNG-003	383
7336	BRNG-003	383
1013778	BRNG-004	383
3155	BRNG-004	383
7330	BRNG-004	383
1011290	BRNG-006	385
1011319	BRNG-007	383
8633	BRNG-007	383
8634	BRNG-007	383
1011291	BRNG-008	384
1012677	BRNG-008	384
1013793	BRNG-008	384
1012877	BRNG-009	383
1012686	BRNG-010	383
1013776	BRNG-010	383
3162	BRNG-010	383
7335	BRNG-010	383
1011317	BRNG-011	384
1012685	BRNG-011	384
1012761	BRNG-013	384
102660101	BRNG-013	384
1013001	BRNG-014	384
620343	BRNG-015	384
1012687	BRNG-018	383
1013794	BRNG-019	386
1012665	BRNG-020	386
1013775	BRNG-020	386
1011888	BRNG-023	386
1013135	BRNG-023	386
1013005	BRNG-027	385
1011694	BRNG-032	384
1011694	BRNG-033	384
1012874	BRNG-037	385
101928101	BRNG-037	385
1012867	BRNG-038	385
1016565	BRNG-038	385
1016568	BRNG-039	386
1016567	BRNG-040	386
1017504	BRNG-044	386
1017503	BRNG-045	386
103372101	CAP-9011	411
1016478	CARB-010A	328
1012508	CARB-019A	328
1014541	CARB-019A	328
S06103010	CARB-019A	328
1016441	CARB-027	328
1016439	CARB-028	328
1016438	CARB-029	328
1012509	CARB-030	328
1012507	CARB-031	328

OEM CROSS REFERENCE

CLUB CAR cont.

OEM NO.	PART NO.	PAGE #
101905601	CARB-037A	328
101905901	CARB-038A	328
103524501	CARB-038A	328
101832401	CBL-014	375
101832501	CBL-015	376
101539801	CBL-016	376
101951401	CBL-016	376
101951501	CBL-016	376
103379501	CBL-016	376
1019907	CBL-017	375
102022101	CBL-017	375
1011125	CBL-022	375
1011403	CBL-022	375
101676101	CBL-022	375
1012326	CBL-023	376
1013085	CBL-023	376
101851002	CBL-023	376
1010807	CBL-024	375
1012443	CBL-024	375
1013158	CBL-024	375
1013163	CBL-024	375
1015225	CBL-025	376
101522601	CBL-026	375
102513102	CBL-056	376
103528801	CBL-062	374
102336101	CBL-067	376
101539802	CBL-068	376
102336001	CBL-069	375
102437901	CBL-072	375
102589901	CBL-075	376
103379601	CBL-075	376
102595101	CBL-081	376
47562652001	CBL-092	375
1011779	CBL-100	373
764	CBL-100	373
7644	CBL-100	373
1012102	CGR-004	402
1012109	CGR-004	402
1015914	CGR-004	402
1012095	CGR-009	402
1012101	CGR-010	306
1015428	CGR-013	303
1015911	CGR-013	303
101828901	CGR-021	309
1012064	CGR-022	309
1012100	CGR-022	309
1013076	CGR-022	309
1013077	CGR-022	309
1013688	CGR-022	309
1013753	CGR-022	309
101643301	CGR-022	309
101643304	CGR-022	309
4133	CGR-022	309
9000907	CGR-022	309
101796801	CGR-035	306
101894901	CGR-036	306
102273501	CGR-043	306
103517601	CGR-043	306
1012115	CGR-044	303
102273801	CGR-050	310
101828701	CGR-051	306
1013649	CGR-060	308
1012069	CGR-065	309
1012099	CGR-065	309
101828601	CGR-073	303
103414901	CGR-073	303
2707	CGR-078	307
8425	CGR-078	307
1012098	CGR-082	310
101802101	CGR-087	308
101846801	CGR-087	308
1015939	CGR-099	303
101814201	CGR-109	311
101814201	CGR-111	312
103375501	CGR-124	308
102273701	CGR-125	306
102516901	CGR-156	308
1014948	CON-004	280
105116301	CON-011	293
105116301	CON-011A	293
102101101	CON-012	293
103943601	CON-012	293
AM293101	CON-012	293
101932001	CON-013	292
101932004	CON-013	292
101932003	CON-014	292
1014917	CON-015	291
1014999	CON-015	291
1013886	CON-016	292
1013860	CON-017	291
1013887	CON-018	292
1014017	CON-019	291
103327901	CON-022A	293
AM1286801	CON-022A	293
AM293001	CON-022A	293
103890801	CON-022H	293
102528501	CON-027	293
103327901	CON-027	293
103683101	CON-028	293
1016012	CON-029	292
102595502	CON-045	292
102596301	CON-045A	292
10295502	CON-045A	292
103745001	CON-048	293
103744901	CON-049	293
102101101	CON-053	293
1019081-01	CON-055	292
102026001	CON-056	402
1016140	CON-060	292
102101001	CON-062	402
1025950-21	CON-064	292
103974821	CON-064	292
1015373	CON-069	292
1018213-01	CON-070	292
1012982	CP-0018	359
1014076	CP-0018	359
1014454	CP-0018	359
1014496	CP-0019	358
101833902	CP-0020	358
101834001	CP-0021	358
1014453	CP-0024	359
1016801	CP-0025	359
1014450	CP-0061	358
1016360-01	CP-0061	358
1015925	ENG-105	348
101909201	ENG-106	348
1016492	ENG-107	348
101909401	ENG-108	348
1016511	ENG-109	348
1016491	ENG-119	348
1012164	ENG-120	348
102540301	ENG-120	348
103327701	ENG-121	348
1016446	ENG-153	339
1016436	ENG-154	339
1016430	ENG-156	339
1017443	ENG-168	338
1017134	ENG-169	338
1017434	ENG-169	338
1016440	ENG-181	340
1016447	ENG-186	339
1016448	ENG-187	339
1017444	ENG-188	338
1017445	ENG-189	338
101744902	ENG-190	338
101745102	ENG-191	338
101645901	ENG-193	340
101645902	ENG-194	340
101646101	ENG-196	339
101646102	ENG-197	339
101646103	ENG-198	339
1016566	ENG-223	339
102304701	ENG-225	339
102304801	ENG-226	338
1016470	ENG-239	339
101647501	ENG-240	339
102269901	ENG-242	340
102304901	ENG-243	340
1016471	ENG-246	340
1016572	ENG-255	339
1017446	ENG-256	338
1017471	ENG-267	338
105014801	ENG-281	338
105014701	ENG-282	338
1036165-01	ENG-285	348
1012506	FIL-0005	353
1013379	FIL-0005	353
1015426	FIL-0010	354
1013684	FIL-0014	353
1014522	FIL-0014	353
102003201	FIL-0014	353
1013684	FIL-0014A	353
1014522	FIL-0014A	353
102003201	FIL-0014A	353
1013684	FIL-0014B	353
1014522	FIL-0014B	353
102003201	FIL-0014B	353
CPT100	FIL-1004	351
101611003	FIL-1101	352
AM1220301	FIL-1103	352
CPT230	FIL-1103	352
CPT320	FIL-1202	352
1014523	FP-002	325
103010101	FP-009	325
103781101	FP-009	325
1012294	FP-201	349
101313402	FP-201	349
1012293	FP-203	349
1012297	FP-203	349
1012298	FP-203	349
1012458	FP-203	349
1013290	FP-203	349
1013679	FP-203	349
1013681	FP-203	349
1013682	FP-203	349
1013692	FP-203	349
1015143	FP-210	324
103905201	FP-210	324
1015139	FP-211	324
1039443-01	FP-211	324
1011997	FR-001	409
101753003	FR-001	409
1012987	FR-002	409
1013198	FR-002A	409
101753005	FR-003	409
101853005	FR-003	409
101856001	FR-016	409
101856002	FR-016	409
1012258	FR-025	410

OEM CROSS REFERENCE

CLUB CAR cont.

OEM NO.	PART NO.	PAGE #
1013587	FR-025	410
1025153-01	FR-026	410
102353301	HDW-009	381
102878201	HDW-061	381
1012531	KEY-52	405
101826201	KEY-53	404
101826301	KEY-54	404
1012415	KEY-55	405
102508601	KEY-62	404
102515101	KEY-63	404
102571401	KEY-64	404
102571501	KEY-65	404
1012505	KEY-CC1	406
101974701	KEY-UN1	406
1016880	LGT-126	258
1016879	LGT-127	258
101988002	LGT-128	257
101689701	LGT-129	257
101988001	LGT-129	257
1021990-01	LGT-139	277
103840701	LGT-170	256
102235201	MOT-1001	299
102704901	MOT-1003	298
102265601	MOT-1005	298
101833701	MOT-2004	344
1036785-02	MOT-2004	344
1012316	MOT-2005	344
101829401	MOT-2005	344
101829499	MOT-2005	344
101833701	MOT-2005	344
1013023	MOT-2100	346
1014699	MOT-2100	346
101869301	MOT-2100	346
101833701	MOT-2504	345
1036785-02	MOT-2504	345
1014805	MS-001	278
1014807	MS-001	278
4240	MS-001	278
4240A	MS-001	278
832719	MS-001	278
1014806	MS-002	278
1014808	MS-002	278
8991	MS-002	278
1011439	MS-011	277
1015248	MUF-0004	323
1016821	MUF-0004	323
1017491	MUF-0004	323
101859301	MUF-0004	323
102522301	MUF-0005	322
1015330	MUF-0014	323
1016904	MUF-0022	323
1017441	MUF-0022	323
102585901	MUF-0023	322
1010434	RIV-004	382
102967901	RIV-019	382
1013940	SEAT-0004	78
1013944	SEAT-0004	78
101564804	SEAT-0004	78
101565005	SEAT-0004	78
101684106	SEAT-0004	78
101728203	SEAT-0004	78
101728204	SEAT-0004	78
1010102	SEAT-0004A	78
1011213	SEAT-0004A	78
1012413	SEAT-0004A	78
101564805	SEAT-0004A	78
101998201	SEAT-0006	78
102060501	SEAT-0007	78
101998202	SEAT-0008	78
102060502	SEAT-0009	78
1013942	SEAT-0010	78
101562701	SEAT-0010	78
101562706	SEAT-0010	78
1013937	SEAT-0011	78
101562601	SEAT-0011	78
1010066	SEAT-0012	78
101562702	SEAT-0012	78
101562705	SEAT-0012	78
1010036	SEAT-0013	78
101562602	SEAT-0013	78
102585501	SEAT-0024	77
101562710	SEAT-0036	78
101562715	SEAT-0036	78
101562605	SEAT-0037	78
102060504	SEAT-0041	78
101675504	SEAT-0054	79
101675501	SEAT-0055	79
101675506	SEAT-0056	79
101675502	SEAT-0057	79
101562714	SEAT-0070	79
102174201	SEAT-1101	78
1013931	SEAT-1101A	78
101565101	SEAT-1101A	78
101565104	SEAT-1101A	78
102076601	SEAT-1101B	78
102174202	SEAT-1102	78
1011232	SEAT-1102A	78
101565104	SEAT-1102A	78
102076602	SEAT-1102B	78
102552501	SEAT-1103	77
103423001	SEAT-1103	77
102503201	SEAT-1103A	77
102503221	SEAT-1103A	77
102552502	SEAT-1104	77
103423002	SEAT-1104	77
102503222	SEAT-1104A	77
102174204	SEAT-1105	78
102076604	SEAT-1105A	78
103833425	SEAT-1106	77
102503225	SEAT-1106A	77
101564505	SEAT-1107	79
101565206	SEAT-1107A	79
104023424	SEAT-1214	77
101987601	SEAT-2706	63
103246701	SEAT-2706	63
101985501	SEAT-2707	63
103246801	SEAT-2707	63
1022370-01	SEAT-2709	77
102562801	SEAT-2712	62
1038337-01	SEAT-2716	62
1038336-01	SEAT-2717	62
1038336-01	SEAT-2721	62
1038337-01	SEAT-2721	62
1011652	SEAT-2751	79
102554601	SEAT-2753	79
103447901	SEAT-2753	79
1017409	SEAT-2754	79
1012412	SEAT-2755	79
103237101	SEAT-2756	79
1038329-01	SEAT-2757	79
1016072	SOL-1002	283
101883601	SOL-1004	281
101908701	SOL-1005	282
101975901	SOL-1006	282
8016	SOL-1006	282
1012275	SOL-1009	282
1013609	SOL-1009	282
101975901	SOL-1010	282
8016	SOL-1010	282
101807001	SOL-1014	282
1012275	SOL-1032	282
1013609	SOL-1032	282
101908701	SOL-1035	282
102865901	SOL-1037	282
1019087-01	SOL-1039	279
102865901	SOL-1041	282
1015583	SPN-0005	177
1010160	SPN-0007	178
1011416	SPN-0007	178
1012303	SPN-0007	178
7050	SPN-0007	178
7051	SPN-0007	178
1010142	SPN-0009	181
1010144	SPN-0009	181
1011415	SPN-0009	181
1016385	SPN-0015	181
1016346	SPN-0016	195
7719	SPN-0017	195
1016349	SPN-0018	194
1016350	SPN-0019	194
102956201	SPN-0021	178
102287301	SPN-0023	191
AM1242201	SPN-0023	191
102287201	SPN-0027	192
103638601	SPN-0027	192
102288201	SPN-0028A	190
1016346	SPN-0038	194
1016384	SPN-0040	194
103638801	SPN-0044	191
1015583	SPN-0049A	194
1016353	SPN-0050	194
102506201	SPN-0051	192
1022881-01	SPN-0059	178
1010991	SPN-0102	181
1012284	SPN-0102	181
1014235	SPN-0102	181
1015813	SPN-0102	181
103351001	SPN-0102	181
1012183	SPN-0103	181
1013164	SPN-0103	181
1014236	SPN-0103	181
102706401	SPN-0103	181
1011085	SPN-0104	181
1011414	SPN-0104	181
1012781	SPN-0104	181
1014234	SPN-0104	181
103351001	SPN-0112	181
102288501	SPN-0113	181
102588601	SPN-0113	181
102588501	SPN-0114	181
1012030	SPN-1005	178
103502701	SPN-1005	178
1010136	SPN-1006	178
1011149	SPN-1006	178
1012030	SPN-1006	178
1012322	SPN-1006	178
1013867	SPN-1006	178
1015108	SPN-1006	178
1015828	SPN-1006	178
1011149	SPN-1008	179
1012618	SPN-1008	179
1014675	SPN-1008	179
1011149	SPN-1019	179
1012618	SPN-1019	179
1014675	SPN-1019	179
102509301	SPN-1022	178
102544901	SPN-1023	179
1010974	SPN-1024	178
1012324	SPN-1024	178

OEM CROSS REFERENCE

CLUB CAR cont.

OEM NO.	PART NO.	PAGE #
1011893	STR-001	193
7539	STR-001	193
1011895	STR-002	193
7540	STR-002	193
1012452	STR-014	193
101878302	STR-014	193
103601501	STR-014	193
102288601	STR-028	190
1016386	STR-029	195
1012454	STR-030	193
1013861	STR-030	193
102289601	STR-031	191
102289701	STR-032	191
8067	STR-039	190
7048	STR-040	190
1010150	STR-041	195
102022601	STR-042	191
102288301	STR-042	191
102022602	STR-043	191
1010219	STR-052	193
1013035	STR-053	193
1025659-01	STR-053	193
101880001	STR-054	193
102565701	STR-059	191
103826301	STR-059	191
1036534-01	STR-060	193
1032095-01	STR-061	192
1012467	STR-064	193
1010984	TIR-922	157
1011390	TIR-922	157
1701160	TIR-922	157
6350	TIR-922	157
1011868	TOP-0011	117
103750001	TOP-0012	117
103750101	TOP-0012	117
1014433	TOP-0022	119
102198301	TOP-0024A	118
102533501	TOP-0028	119
102400002	TOP-0043	119
1024000102	TOP-0044	119
AM1263101	TOP-0050	112
AM1254601	TOP-0051	112
101810801	VOLT-0001	270
1012422	VOLT-0006	295
1015777	VOLT-0007	295
102711201	VOLT-0007	295
102515901	VOLT-0008	295
102803301	VOLT-0008	295

OTHER

OEM NO.	PART NO.	PAGE #
2457	ACC-0002	277
6171	ACC-0003	276
28141	ACC-0003	276
28913	ACC-0003	276
2488	ACC-0004	276
29006	ACC-0005	276
10834	ACC-0011	276
2481	ACC-0019	277
4654	ACC-0020	277
30726	ACC-0029	207
30961	ACC-0030	98
09-131	ACC-0030	98
135100	ACC-0031	207
30961	ACC-0032	98
09-131	ACC-0032	98
5610	ACC-0034	277
28913	ACC-0036	276
50016	ACC-0036	276
02-086	ACC-0036	276
13909	ACC-0044A	205
13921	ACC-0044A	205
13927	ACC-0044A	205
13929	ACC-0044A	205
45465	ACC-0057	210
9166	ACC-0058	271
22-002	ACC-0058	271
9072	ACC-0086	205
10873	ACC-0086	205
31743	ACC-0097	246
2467	ACC-0105	276
13-031	ACC-0106	271
02-086	ACC-0109	276
4605	ACC-0133	279
30823	ACC-0200	284
31511	ACC-0202	284
2496	ACC-1000	202
6942	ACC-1000	202
13759	ACC-1000	202
03-070	ACC-1000	202
9068	ACC-1002	203
9069	ACC-1003	203
9032	ACC-1005	202
28928	ACC-1005	202
13847	ACC-1006	203
9067	ACC-1007	203
2459	ACC-1011	204
03-076	ACC-1020	203
31805	ACC-1021	204
53524	ACC-1021	204
MJSM8000	ACC-1021	204
31796	ACC-1022	204
03-130	ACC-1022	204
2459	ACC-1023	204
03-035	ACC-1024	202
03-130	ACC-1025	204
03-076	ACC-1026	203
2201	ACC-121	317
6945	ACC-1512	108
03-090	ACC-1512	108
6944	ACC-1548	108
03-090	ACC-1548	108
17918	ACC-BSKT01	61
04-029	ACC-BSKT01	61
04-111	ACC-BSKT01	61
04-010	ACC-BSKT02	61
04-028	ACC-BSKT02	61
17921	ACC-BSKT04	61
04-012	ACC-BSKT04	61
04-030	ACC-BSKT04	61
04-009	ACC-BSKT05	61
04-027	ACC-BSKT05	61
04-013	ACC-BSKT06	61
04-031	ACC-BSKT06	61
04-034	ACC-BSKT07	61
30952	ACC-BW006	205
30953	ACC-BW006	205
28898	ACC-CLR51	206
5818	ACC-FF11	34
03-030	ACC-FF11	34
03-102	ACC-FF11	34
5823	ACC-FF12	35
5819	ACC-FF13	35
03-039	ACC-FF13	35
03-101	ACC-FF13	35
34000	ACC-FF14	34
03-029	ACC-FF14	34
03-100	ACC-FF14	34
6897	ACC-FF15	35
34002	ACC-FF15	35
03-032	ACC-FF15	35
03-105	ACC-FF15	35
03-106	ACC-FF15	35
5818	ACC-FF16	34
34001	ACC-FF16	34
03-031	ACC-FF16	34
03-104	ACC-FF16	34
03-103	ACC-FF17	34
03-107	ACC-FF18	35
28966	ACC-HTR04	103
03-002	ACC-RR01	60
03-002 + 03-003	ACC-RR03	60
03-002 + 03-005	ACC-RR04	60
03-002 + 03-006	ACC-RR05	60
56911	ACC-SW120	27
56910	ACC-SW121	27
56913	ACC-SW122	27
56912	ACC-SW123	27
56920	ACC-SW127	27
56914	ACC-SW138	28
06-122	ACC-SW150-CP	24
06-023	ACC-SW150-EZ	24
06-024	ACC-SW150-YM	24
06-125	ACC-SW151-CP	25
06-020	ACC-SW151-EZ	25
06-126	ACC-SW151-IB	25
06-130	ACC-SW151-IC	25
06-127	ACC-SW151-IR	25
06-129	ACC-SW151-IW	25
06-128	ACC-SW151-IY	25
06-120	ACC-SW153-CC	24
06-135	ACC-SW155-CP	26
06-138	ACC-SW155-EZ	26
06-141	ACC-SW155-YM	26
06-133	ACC-SW156-CP	26
06-139	ACC-SW156-YM	26
06-134	ACC-SW157-CP	26
06-140	ACC-SW157-YM	26
06-019	ACC-SW30	29
56698	ACC-SW64	29
56707	ACC-SW64B	29
56696	ACC-SW65	29
56705	ACC-SW65B	29
56697	ACC-SW66	29

OEM CROSS REFERENCE

OTHER cont.

OEM NO.	PART NO.	PAGE #
56706	ACC-SW66B	29
56699	ACC-SW67	29
56708	ACC-SW67B	29
290	AXL-0002	184
10898	AXL-0003	184
293	AXL-0004	184
9056	AXL-0004	184
268	AXL-0010	192
5054	AXL-0011	185
14412	AXL-0011	185
4903	AXL-0012	190
5052	AXL-0012	190
7114	AXL-0012	190
9624	AXL-0013	185
14413	AXL-0013	185
6110	AXL-0014	190
8073	AXL-0016	185
8087	AXL-0017	185
18-052	AXL-0017	185
8341	AXL-0018	185
8342	AXL-0019	185
4906	AXL-0020	189
8068	AXL-0021	188
18-046	AXL-0021	188
8069	AXL-0022	188
5053	AXL-0023	195
17-062	AXL-0023	195
5055	AXL-0024	195
6118	AXL-0025	191
17-074	AXL-0025	191
17080	AXL-0026	192
7936	AXL-0027	189
18-064	AXL-0027	189
7711	AXL-0028	197
6057	AXL-0029	188
6056	AXL-0030	188
5585	AXL-0031	189
6168	AXL-0100	184
5204	AXL-0101	198
4645	AXL-0102	198
4607	AXL-0103	195
4643	AXL-0104	184
9457	AXL-0105	195
4840	AXL-0200	184
242	AXL-1000	184
233	AXL-1001	184
8091	AXL-1002	189
8092	AXL-1003	189
7756	AXL-1004	196
7755	AXL-1005	196
8521	AXL-1008	192
8520	AXL-1009	192
4127	BAT-0003	316
4193	BAT-0006	316
9810	BAT-0010	316
4124	BAT-0013	316
9811	BAT-0016	316
4112	BAT-0022	316
4107	BAT-0023	316
9136	BAT-0026	317
801	BAT-0027	317
20220	BAT-0034	316
18-104	BAT-0034	316
18-196	BAT-0034	316
802	BAT-0041	317
810	BAT-0042	303
1256	BAT-1001	314
9341	BAT-1001A	314
1257	BAT-1002	313
9344	BAT-1002A	313
1254	BAT-1003	313
9345	BAT-1003A	313
1255	BAT-1004	313
9353	BAT-1004A	313
9186	BAT-1005	314
9340	BAT-1005A	314
9187	BAT-1008	314
9342	BAT-1008A	314
2503	BAT-1010-5	315
2504	BAT-1010-5	315
9335	BAT-1010A-5	315
2512	BAT-1011-5	315
2513	BAT-1011-5	315
9336	BAT-1011A-5	315
2514	BAT-1012-5	315
2515	BAT-1012-5	315
9337	BAT-1012A-5	315
2516	BAT-1013-5	315
2517	BAT-1013-5	315
2518	BAT-1014-5	315
2519	BAT-1014-5	315
13063	BAT-1014A-5	315
2523	BAT-1016-5	315
2524	BAT-1016-5	315
9339	BAT-1016A-5	315
2526	BAT-1017-5	315
2527	BAT-1017-5	315
2526	BAT-1017A-5	315
2527	BAT-1017A-5	315
53790	BAT-1020	314
24-013	BAT-1020	314
53789	BAT-1020A	314
24-014	BAT-1020A	314
17-029	BAT-1021	313
17-030	BAT-1021A	313
53788	BAT-1022	313
53279	BAT-1022A	313
9188	BAT-1024	314
9343	BAT-1024A	314
53791	BAT-1026	313
17-034	BAT-1026A	313
53787	BAT-1027	313
53786	BAT-1027A	313
17-035	BAT-1028	313
17-036	BAT-1028A	313
2568	BAT-2001-100	315
22-006	BAT-2001-100	315
6770	BAT-2002A	318
821	BAT-2003	319
824	BAT-2004	317
823	BAT-2005	319
825	BAT-2006	319
831	BAT-2007	317
826	BAT-2008	319
851	BAT-2009	318
844	BAT-2010	317
846	BAT-2011	319
849	BAT-2012	318
853	BAT-2014	318
6104	BAT-2015	318
13077	BAT-2016	319
13078	BAT-2017	319
8059	BAT-2018	317
8055	BAT-2019	317
6723	BAT-2021	318
8402	BAT-2022	318
8410	BAT-2023	318
819	BAT-2024	318
841	BAT-2025	318
844	BAT-2026	317
9235	BG-104A	212
MJBG1001B	BG-104A	212
6275	BG-109A	211
MJBG2020B	BG-109A	211
5080	BG-110	211
5088	BG-110	211
7291	BG-121	211
MJBG1000B	BG-122	212
6297	BG-123	213
14-011	BG-123	213
14-031	BG-125	213
14-035	BG-DT0112	214
BRUSH GD PXTX K	BG-DT0112	214
BRUSH GD PXPD K	BG-DT0123	214
1339	BLT-0001	368
10989	BLT-0001	368
10945	BLT-0002	369
10973	BLT-0003	367
10975	BLT-0004	367
1349	BLT-0005	367
10986	BLT-0005	367
11000	BLT-0006	366
1354	BLT-0007	366
10979	BLT-0007	366
1305	BLT-0008	368
10405	BLT-0008	368
10987	BLT-0009	368
10994	BLT-0010	368
11001	BLT-0011	368
1355	BLT-0012	368
1359	BLT-0012	368
10956	BLT-0014	369
5421	BLT-0015	369
11016	BLT-0015	369
10977	BLT-0016	366
1356	BLT-0017	366
1352	BLT-0018	366
11007	BLT-0018	366
10962	BLT-0019	366
10978	BLT-0020	366
8162	BLT-0022	366
8141	BLT-0023	366
6882	BLT-0024	368
50466	BLT-0025	366
17-229	BLT-0026	367
17-229	BLT-0027	367
1320	BLT-0029	368
24-065	BLT-0030	368
1349	BLT-0100	367
6582	BLT-0101	367
6524	BLT-0102	367
6260	BLT-0103	366
1339	BLT-0105	369
6882	BLT-0106	369
24-065	BLT-0107	369
350TX-R BLK C	BOD-DT0012-BK-R	21
350TX-R BLU C	BOD-DT0012-BL-R	21
350TX-R BUR C	BOD-DT0012-BY-R	21
350TX-R GPH C	BOD-DT0012-GP-R	21
350TX-R LIM C	BOD-DT0012-LM-R	21

OEM CROSS REFERENCE

OTHER cont.

OEM NO.	PART NO.	PAGE #
350TX-R NVY C	BOD-DT0012-NV-R	21
350TX-R ORG C	BOD-DT0012-OR-R	21
350TX-R PRL C	BOD-DT0012-PL-R	21
350TX-R RBY C	BOD-DT0012-RB-R	21
350TX-R RED C	BOD-DT0012-RD-R	21
350TX-R SLV C	BOD-DT0012-SV-R	21
350TX-R TEA C	BOD-DT0012-TL-R	21
350RX-R BLK	BOD-DT0013-BK-R	22
350RX-R BLU	BOD-DT0013-BL-R	22
350RX-R BUR	BOD-DT0013-BY-R	22
350RX-R GPH	BOD-DT0013-GP-R	22
350RX-R LIM	BOD-DT0013-LM-R	22
350RX-R NVY	BOD-DT0013-NV-R	22
350RX-R ORG	BOD-DT0013-OR-R	22
350RX-R PRL	BOD-DT0013-PL-R	22
350RX-R RBY	BOD-DT0013-RB-R	22
350RX-R RED	BOD-DT0013-RD-R	22
350RX-R SLV	BOD-DT0013-SV-R	22
350RX-R TEA	BOD-DT0013-TL-R	22
350CC-R BLK C	BOD-DT0022-BK-R	21
350CC-R BLU C	BOD-DT0022-BL-R	21
350CC-R BUR	BOD-DT0022-BY-R	21
350CC-R GPH C	BOD-DT0022-GP-R	21
350CC-R LIM C	BOD-DT0022-LM-R	21
350CC-R NVY C	BOD-DT0022-NV-R	21
350CC-R ORG C	BOD-DT0022-OR-R	21
350CC-R PRL C	BOD-DT0022-PL-R	21
350CC-R RBY C	BOD-DT0022-RB-R	21
350CC-R RED C	BOD-DT0022-RD-R	21
350CC-R SLV C	BOD-DT0022-SV-R	21
350CC-R TEA C	BOD-DT0022-TL-R	21
PD GRILL KIT	BOD-DT0023	23
05-A01	BOD-DT0023-BK	17
18-179	BOD-DT0023-BK	17
350FPD BLK SET	BOD-DT0023-BK	17
05-A08	BOD-DT0023-BL	17
350FPD BLU SET	BOD-DT0023-BL	17
350FPD BUR SET	BOD-DT0023-BY	17
350FPD GPH SET	BOD-DT0023-GP	17
350FPD LIM SET	BOD-DT0023-LM	17
350FPD NVY SET	BOD-DT0023-NV	17
350FPD ORG SET	BOD-DT0023-OR	17
350FPD PRL SET	BOD-DT0023-PL	17
05-A04	BOD-DT0023-RB	17
350FPD RBY SET	BOD-DT0023-RB	17
18-186	BOD-DT0023-SV	17
350FPD SLV SET	BOD-DT0023-SV	17
350FPD TEA SET	BOD-DT0023-TL	17
PX2 BLK/BLK SLT	BOD-DT0100-BBK	23
PX2 CR/CR SLT	BOD-DT0100-CR	23
PDX BLK/BLK DMD	BOD-DT0101-BBK	23
05-021	BOD-DT0101-CCR	23
PDX CR/CR DMD	BOD-DT0101-CCR	23
PX2 BLK/BLK DMD	BOD-DT0102-BBK	23
PX2 CHR/CHR DMD	BOD-DT0102-CCR	23
05-235-BK01	BOD-DT0112-BK	12
350PXTX BLK SET	BOD-DT0112-BK	12
350PXTX BLK	BOD-DT0112-BK-F	13
05-235-BL02	BOD-DT0112-BL	12
350PXTX BLU SET	BOD-DT0112-BL	12
350PXTX-F BLU	BOD-DT0112-BL-F	13
350PXTX BUR SET	BOD-DT0112-BY	12
350PXTX-F BUR	BOD-DT0112-BY-F	13
02-235-GY03	BOD-DT0112-GP	12
350PXTX GPH SET	BOD-DT0112-GP	12
350PXTX-F GPH	BOD-DT0112-GP-F	13
350PXTX LIM SET	BOD-DT0112-LM	12
350PXTX-F LIM	BOD-DT0112-LM-F	13
350PXTX NVY SET	BOD-DT0112-NV	12
350PXTX-F NVY	BOD-DT0112-NV-F	13
350PXTX ORG SET	BOD-DT0112-OR	12
350PXTX-F ORG	BOD-DT0112-OR-F	13
350PXTX PRL SET	BOD-DT0112-PL	12
350PXTX-F PRL	BOD-DT0112-PL-F	13
05-235-RD02	BOD-DT0112-RB	12
350PXTX RBY SET	BOD-DT0112-RB	12
350PXTX-F RBY	BOD-DT0112-RB-F	13
350PXTX-F RED	BOD-DT0112-RD-F	13
05-235-GY02	BOD-DT0112-SV	12
350PXTX SLV SET	BOD-DT0112-SV	12
350PXTX-F SLV	BOD-DT0112-SV-F	13
350PXTX TEA SET	BOD-DT0112-TL	12
350PXTX-F TEA	BOD-DT0112-TL-F	13
350PXRX BLK SET	BOD-DT0113-BK	12
350PXRX-F BLK	BOD-DT0113-BK-F	13
350PXRX BLU SET	BOD-DT0113-BL	12
350PXRX-F BLU	BOD-DT0113-BL-F	13
350PXRX BUR SET	BOD-DT0113-BY	12
350PXRX-F BUR	BOD-DT0113-BY-F	13
350PXRX GPH SET	BOD-DT0113-GP	12
350PXRX-F GPH	BOD-DT0113-GP-F	13
350PXRX LIM SET	BOD-DT0113-LM	12
350PXRX-F LIM	BOD-DT0113-LM-F	13
RX R BODY LINER	BOD-DT0113-LN	12
350PXRX NVY SET	BOD-DT0113-NV	12
350PXRX-F NVY	BOD-DT0113-NV-F	13
350PXRX ORG SET	BOD-DT0113-OR	12
350PXRX-F ORG	BOD-DT0113-OR-F	13
350PXRX PRL SET	BOD-DT0113-PL	12
350PXRX-F PRL	BOD-DT0113-PL-F	13
350PXRX RBY SET	BOD-DT0113-RB	12
350PXRX-F RBY	BOD-DT0113-RB-F	13
350PXRX RED SET	BOD-DT0113-RD	12
350PXRX-F RED	BOD-DT0113-RD-F	13
350PXRX SLV SET	BOD-DT0113-SV	12
350PXRX-F SLV	BOD-DT0113-SV-F	13
350PXRX TEA SET	BOD-DT0113-TL	12
350PXRX-F TEA	BOD-DT0113-TL-F	13
350PDPX BLK SET	BOD-DT0123-BK	14
350PXPD-F BLK	BOD-DT0123-BK-F	14
350PDPX BLU SET	BOD-DT0123-BL	14
350PXPD-F BLU	BOD-DT0123-BL-F	14
350PXPD BUR SET	BOD-DT0123-BY	14
350PXPD-F BUR	BOD-DT0123-BY-F	14
PDX CR/CR SLT	BOD-DT0123-CR	23
350PDPX GPH SET	BOD-DT0123-GP	14
350PXPD-F GPH	BOD-DT0123-GP-F	14
350PXPD LIM SET	BOD-DT0123-LM	14
350PXPD-F LIM	BOD-DT0123-LM-F	14
350PXPD NVY SET	BOD-DT0123-NV	14
350PXPD-F NVY	BOD-DT0123-NV-F	14
350PXPD ORG SET	BOD-DT0123-OR	14
350PXPD-F ORG	BOD-DT0123-OR-F	14
350PXPD PRL SET	BOD-DT0123-PL	14
350PXPD-F PRL	BOD-DT0123-PL-F	14
350PDPX RBY SET	BOD-DT0123-RB	14
350PXPD-F RBY	BOD-DT0123-RB-F	14
350PXPD RED SET	BOD-DT0123-RD	14
350PXPD-F RED	BOD-DT0123-RD-F	14
350PDPX SLV SET	BOD-DT0123-SV	14
350PXPD-F SLV	BOD-DT0123-SV-F	14
350PXPD TEA SET	BOD-DT0123-TL	14
350PXPD-F TEA	BOD-DT0123-TL-F	14
05-028KS	BOD-DT0132-BK	15
05-027KS	BOD-DT0132-BL	15
05-026KS	BOD-DT0132-RB	15
350PD BLK SET C	BOD-DT0223-BK	19
350PD BLU SET C	BOD-DT0223-BL	19
350PD BUR SET C	BOD-DT0223-BY	19
350PD GPH SET C	BOD-DT0223-GP	19
350PD LIM SET C	BOD-DT0223-LM	19
350PD NVY SET C	BOD-DT0223-NV	19
350PD ORG SET C	BOD-DT0223-OR	19
350PD PRL SET C	BOD-DT0223-PL	19
350PD RBY SET C	BOD-DT0223-RB	19
350PD SLV SET C	BOD-DT0223-SV	19
350PD TEA SET C	BOD-DT0223-TL	19
350EZ BLK SET	BOD-DT0312-BK	16
350EZ BLU SET	BOD-DT0312-BL	16
350EZ BUR SET	BOD-DT0312-BY	16
350EZ GPH SET	BOD-DT0312-GP	16
350EZ LIM SET	BOD-DT0312-LM	16
350EZ NVY SET	BOD-DT0312-NV	16
350EZ ORG SET	BOD-DT0312-OR	16
350EZ PRL SET	BOD-DT0312-PL	16
350EZ RBY SET	BOD-DT0312-RB	16
350EZ SLV SET	BOD-DT0312-SV	16
350EZ TEA SET	BOD-DT0312-TL	16
350DS BLK SET	BOD-DT0422-BK	20
350DS-F BLK C	BOD-DT0422-BK-F	20
350DS BLU SET	BOD-DT0422-BL	20
350DS-F BLU C	BOD-DT0422-BL-F	20
350DS BUR SET	BOD-DT0422-BY	20
350DS-F BUR C	BOD-DT0422-BY-F	20
350DS GPH SET	BOD-DT0422-GP	20
350DS-F GPH C	BOD-DT0422-GP-F	20
350DS LIM SET	BOD-DT0422-LM	20
350DS-F LIM C	BOD-DT0422-LM-F	20
350DS NVY SET	BOD-DT0422-NV	20
350DS-F NVY C	BOD-DT0422-NV-F	20
350DS ORG SET	BOD-DT0422-OR	20
350DS-F ORG C	BOD-DT0422-OR-F	20
350DS PRL SET	BOD-DT0422-PL	20
350DS-F PRL C	BOD-DT0422-PL-F	20
350DS RBY SET	BOD-DT0422-RB	20
350DS-F RBY C	BOD-DT0422-RB-F	20
350DS RED SET	BOD-DT0422-RD	20
350DS SLV SET	BOD-DT0422-SV	20
350DS-F SLV C	BOD-DT0422-SV-F	20
350DS TEA SET	BOD-DT0422-TL	20
350DS-F TEA C	BOD-DT0422-TL-F	20
PDX BLK/CR SLT	BOD-DT1123-BK	23
CCDS BMP EXT HW	BOD-DT5022-HW	20
9008, 04-045	BOX-010	83
16511	BOX-010A	84
04-052	BOX-010A	84
9004	BOX-011	83
16508	BOX-011A	84
9002	BOX-012	83
16509	BOX-012A	84
9006	BOX-013	83
16510	BOX-013A	84
9010	BOX-014	83
16512	BOX-014A	84
17900	BOX-015	83
17902	BOX-015A	84
17904	BOX-016	83
17905	BOX-016A	84
17908	BOX-017	83
17909	BOX-017A	84

OEM CROSS REFERENCE

OTHER cont.

OEM NO.	PART NO.	PAGE #
04-050	BOX-017A	84
9000	BOX-100	83
04-016	BOX-100	83
MJCB8000S	BOX-100	83
9296	BOX-101	84
MJCB8000A	BOX-101	84
9009	BOX-110	85
04-008	BOX-110	85
17901	BOX-115	85
04-014	BOX-115	85
17903	BOX-116	85
17907	BOX-117	85
04-006	BOX-117	85
04-035	BOX-119	85
31485	BOX-122	85
8400 BRUTE ASSY.	BOX-DT0000	57
8400 TG CABLE	BOX-DT0000-CBL	57
8400 TAILGATE	BOX-DT0000-TG	57
84TX BRUTE K PC	BOX-DT0011	57
84TX14BRUTE KPC	BOX-DT0012	57
84RXV BRUTE PC	BOX-DT0013	57
84C2 BRUTE K PC	BOX-DT0022	57
84PD BRUTE K PC	BOX-DT0023	57
84DRV17 BRUTE	BOX-DT0032	57
FLIP DROPIN BED	BOX-DT0100	49
5520	BP-0002	387
6141	BP-0002A	387
3212	BP-0003	392
3213	BP-0004	391
3214	BP-0005	391
3221	BP-0006	392
9275	BP-0012	395
14319	BP-0012	395
5400	BP-0014	393
24-096	BP-0014	393
24-097	BP-0014	393
6739	BP-0015	392
6323	BP-0016	395
5515	BP-0017	387
6134	BP-0018	394
6135	BP-0019	394
6068	BP-0020	387
5504	BP-0021	387
4833	BP-0022	389
4831	BP-0023	389
6065	BP-0024	387
5404	BP-0030	393
4830	BP-0033	391
5706	BP-0035	392
4908	BP-0036	392
20408	BP-0039	394
6114	BP-0042	391
9458	BP-0054	395
28522	BP-0060	391
5514	BP-0061	387
9455	BP-0062	390
17-164	BP-0062	390
8501	BP-0063	390
9454	BP-0063	390
17-165	BP-0063	390
6119	BP-0064	391
5954	BP-0066	391
3204	BP-0068	392
8019	BP-0072	394
14298	BP-0074	392
6435	BP-0077	394
8032	BP-0078	389
8033	BP-0079	389
8030	BP-0080	389
8029	BP-0081	389
8038	BP-0082	389
8013	BP-0083	389
8180	BP-0084	395
11-006	BP-0092	391
7732	BP-0094	391
14323	BP-0095	393
14324	BP-0095	393
14323	BP-0096	393
14324	BP-0097	393
14339	BP-0099	392
5970	BP-0104	391
18-198	BP-0109	389
14338	BP-0113	393
8034	BP-0141	390
1805	BP-0160	216
50473	BP-0160	216
83433	BP-0160	216
7640	BP-0161	216
1823	BP-0162	216
14315	BP-0163	216
24-096	BP-0201	393
24-097	BP-0201	393
8501	BP-0204	390
9454	BP-0204	390
9455	BP-0204	390
17-164	BP-0204	390
17-165	BP-0204	390
4266	BRK-001	396
4260	BRK-002	396
4267	BRK-003	396
4208	BRK-004	396
4263	BRK-007	398
4261	BRK-008	396
4263	BRK-008	396
4246	BRK-009	397
9498	BRK-009	397
4202	BRK-010	397
4244	BRK-013	396
4245	BRK-014	396
4266	BRK-015	396
10603	BRK-016	398
4244	BRK-017	397
634	BRK-018	399
4943	BRK-022	399
5549	BRK-023	397
5947	BRK-037	398
17-041	BRK-037	398
6055	BRK-038	397
18-026	BRK-038	397
5058C	BRK-040	398
5590	BRK-041	397
4260	BRK-043	396
32005	BRK-043	396
4332	BRK-101	400
4341	BRK-104	397
4335M	BRK-106	399
8516	BRK-107	399
13019	BRK-109	399
17-141	BRK-109	399
13020	BRK-110	399
17-141	BRK-110	399
8120	BRK-121	397
8121	BRK-122	397
8006	BRK-123	402
3751	BRNG-002	383
3822	BRNG-003	383
3823	BRNG-004	383
3851	BRNG-006	385
3852	BRNG-007	383
3853	BRNG-008	384
3854	BRNG-009	383
3855	BRNG-010	383
3859	BRNG-011	384
3860	BRNG-012	385
3862	BRNG-013	384
3869	BRNG-014	384
3870	BRNG-015	384
3872	BRNG-016	384
3878	BRNG-017	383
3882	BRNG-018	383
3910	BRNG-019	386
3923	BRNG-020	386
3936	BRNG-021	385
3979	BRNG-022	385
3995	BRNG-023	386
3998	BRNG-024	385
10827	BRNG-026	383
3868	BRNG-027	385
3930	BRNG-028	385
5480	BRNG-029	386
6869	BRNG-030	386
3905	BRNG-031	386
4861	BRNG-032	384
17-154	BRNG-033	384
7710	BRNG-034	384
3866	BRNG-037	385
3867	BRNG-038	385
3906	BRNG-039	386
3911	BRNG-040	386
3912	BRNG-041	385
3914	BRNG-042	386
3915	BRNG-043	385
3916	BRNG-044	386
3918	BRNG-045	386
3945	BRNG-046	387
3946	BRNG-047	387
3974	BRNG-048	386
3991	BRNG-049	385
7604	BRNG-051	386
7605	BRNG-052	386
13240	BRNG-053	386
4647	CAP-0002	160
4648	CAP-0003	160
4641	CAP-0029	159
6096	CAP-0038	161
6097	CAP-0038	161
03-022	CAP-0038	161
6096-SM	CAP-0038	161
6096	CAP-0038-4	161
6097	CAP-0038-4	161
03-022	CAP-0038-4	161
6096-SM	CAP-0038-4	161
03-073	CAP-0044	160
03-074	CAP-0045	160
03-072	CAP-0048	159
03-072	CAP-0048-4	159
03-071	CAP-0050	161
03-071	CAP-0050-4	161
03-072	CAP-0053	159
5915	CAP-9003	411

OEM CROSS REFERENCE

OTHER cont.

OEM NO.	PART NO.	PAGE #
9385	CAP-9006	411
8154	CAP-9011	411
8154	CAP-9012	411
5614	CAP-9014	411
5928	CARB-002	330
5929	CARB-003	329
24-034	CARB-003	329
5430	CARB-004A	330
17557	CARB-004A	330
5458	CARB-005	329
17556	CARB-006A	330
4767	CARB-007	330
4745	CARB-008	330
5738	CARB-010A	328
17552	CARB-010A	328
5565	CARB-011A	327
17553	CARB-011A	327
17555	CARB-012A	329
17554	CARB-013A	330
13351	CARB-014A	329
5561	CARB-015A	327
17558	CARB-015A	327
17560	CARB-016A	326
133510	CARB-016A	326
17564	CARB-017A	327
17563	CARB-018A	327
17551	CARB-019A	328
4701	CARB-027	328
4704	CARB-028	328
4750	CARB-029	328
4735	CARB-030	328
4734	CARB-031	328
5571	CARB-032	326
8127	CARB-032	326
4790	CARB-033	327
4789	CARB-034	327
5567	CARB-035	327
4798	CARB-036	327
17561	CARB-037A	328
17562	CARB-038A	328
8125	CARB-039A	326
17565	CARB-039A	326
8128	CARB-040	326
8126	CARB-041	326
8129	CARB-042	326
8127	CARB-043	326
5458	CARB-045	329
24-035	CARB-046	329
24-034	CARB-047	329
4219	CBL-001	380
4220	CBL-002	380
352	CBL-003	377
350	CBL-004	378
351	CBL-005	377
4292	CBL-006	380
4293	CBL-007	377
4291	CBL-008	380
4290	CBL-009	380
4294	CBL-010	377
327	CBL-011	378
4281	CBL-012	380
4280	CBL-013	380
4968	CBL-014	375
4924	CBL-015	376
4299	CBL-016	376
4298	CBL-017	375
5583	CBL-018	371
5609	CBL-019	374
5582	CBL-020	370
5489	CBL-021	378
4216	CBL-022	375
355	CBL-023	376
356	CBL-024	375
353	CBL-025	376
354	CBL-026	375
365	CBL-027	371
367	CBL-028	370
4213	CBL-029	373
4214	CBL-030	373
358	CBL-031	374
359	CBL-032	370
360	CBL-034	370
4282	CBL-036	373
4283	CBL-037	373
4284	CBL-039	372
4289	CBL-040	372
4288	CBL-041	372
4287	CBL-042	373
4286	CBL-043	373
4295	CBL-044	372
4296	CBL-045	372
4297	CBL-046	372
331	CBL-047	371
330	CBL-048	378
5490	CBL-049	378
6167	CBL-050	371
6429	CBL-051	370
351	CBL-052	377
6422	CBL-055	374
6113	CBL-056	376
9366	CBL-057	379
9367	CBL-058	379
6310	CBL-059	370
5584	CBL-061	374
7880	CBL-062	374
7881	CBL-062	374
31491	CBL-062	374
4221	CBL-063	373
4222	CBL-064	373
6884	CBL-065	379
6874	CBL-066	379
6753	CBL-067	376
13225	CBL-068	376
9456	CBL-069	375
8124	CBL-070	372
8123	CBL-071	372
6821	CBL-072	375
8143	CBL-073	374
8110	CBL-074	371
7754	CBL-075	376
6872	CBL-076	377
8130	CBL-078	370
6871	CBL-079	378
6886	CBL-080	378
8399	CBL-081	376
6885	CBL-082	377
5491	CBL-083	377
50517	CBL-084	370
24-054	CBL-093	379
24-055	CBL-094	379
24-113	CBL-095	379
8354	CBL-098	372
4603	CBL-100	373
28000	CBL-102	375
8543	CBL-103	378
8357	CBL-104	371
3426	CGR-004	402
3425	CGR-009	402
3438	CGR-009	402
3428	CGR-010	306
3461	CGR-013	303
9012	CGR-016	310
5539	CGR-020	309
5716	CGR-021	309
10903	CGR-021	309
3411	CGR-022	309
3418	CGR-022	309
3412	CGR-023	309
9012	CGR-026	310
10141	CGR-032	310
5209	CGR-035	306
4623	CGR-036	306
13119	CGR-037	308
4624	CGR-038	312
6584	CGR-039	307
5622	CGR-041	307
4435	CGR-043	306
4441	CGR-043	306
3405	CGR-044	303
6876	CGR-047	308
340	CGR-050	310
3550	CGR-051	306
4942	CGR-060	308
381	CGR-063	310
3470	CGR-065	309
9097	CGR-066	307
3416	CGR-067	306
5555	CGR-068	306
3433	CGR-070	306
1226	CGR-072	307
3551	CGR-073	303
4436	CGR-073	303
3551A	CGR-073	303
13114	CGR-075	307
13115	CGR-075	307
9635	CGR-076A	308
1229	CGR-077	307
1230	CGR-078	307
1240	CGR-079	307
3471	CGR-081	310
3472	CGR-082	310
10892	CGR-083	310
5734	CGR-087	308
30564	CGR-088	308
9101	CGR-090	307
3519	CGR-099	303
336	CGR-100	312
348	CGR-101	312
301	CGR-106	311
461	CGR-108	311
13-035	CGR-108	311
462	CGR-109	311
13-036	CGR-109	311
461	CGR-110	312
462	CGR-111	312
31479	CGR-116	307
8009	CGR-117	309
8062	CGR-122	312
31610	CGR-123	303
8411	CGR-124	308

OEM CROSS REFERENCE

OTHER cont.

OEM NO.	PART NO.	PAGE #
8432	CGR-125	306
8395	CGR-127	306
8054	CGR-130	308
8334	CGR-130	308
8458	CGR-133	308
24-119	CGR-143	309
5956	CGR-152	309
18-121	CGR-160	309
3681	CGR-200	304
3725	CGR-250	305
3722	CGR-251	305
3723	CGR-252	305
3714	CGR-253	305
3720	CGR-254	305
3721	CGR-254	305
3696	CGR-256	305
3724	CGR-256	305
3726	CGR-257	305
790	CON-002	291
480	CON-004	280
30913	CON-004	280
469	CON-005	291
6163	CON-006	291
5513	CON-007	291
8525	CON-011	293
8525	CON-011A	293
5857	CON-012	293
5731	CON-013	292
5732	CON-014	292
5723	CON-015	291
4817	CON-016	292
535	CON-017	291
5724	CON-018	292
5744	CON-019	291
9204	CON-021	294
8504	CON-022A	293
9474	CON-022A	293
11-015	CON-022H	293
6812	CON-024	280
9474	CON-027	293
17-169	CON-027	293
5725	CON-029	292
20521	CON-030	280
20524	CON-032	280
20522	CON-033	280
29696	CON-034	280
30526	CON-035	280
448	CON-036	280
447	CON-037	280
24-116	CON-044	294
31682	CON-045	292
31682	CON-045A	292
6377	CON-052	294
5857	CON-053	293
6396	CON-054	402
6756	CON-055	292
5061	CON-056	402
6147	CON-059	291
5726	CON-060	292
8004	CON-061	290
7914	CON-062	402
7679	CON-063	291
8401	CON-064	292
6388	CON-065	402
8322	CON-066	290
8051	CON-068	291
5752	CON-069	292
5759	CON-070	292
8000	CON-071	290
31922	CON-NV012	287
31924	CON-NV014	286
31931	CON-NV014	286
31930	CON-NV015	286
25-098	CON-NV020	287
31964	CON-NV440CCSPX	286
31971	CON-NV440DCS	286
31969	CON-NV440G19/G22	286
31966	CON-NV440IQ	286
31972	CON-NV440RXV-C	287
31973	CON-NV440RXV-D	287
31932	CON-NV440TXT48	286
31969	CON-NV440YDR	286
319108	CON-NV440YDR-AC	287
319108	CON-NV44-YDR-DC	285
32095	CON-NV600G19/G22	286
32088	CON-NV600PDS	286
31972	CON-NV600RXV-C	287
31973	CON-NV600RXV-D	287
32087	CON-NV600TXT48	286
31948	CON-NV600YDR	286
319101	CON-NV600YDR-AC	287
319109	CON-NV65-CC01	285
319110	CON-NV65-EZ01	285
172	CON-OTF11	288
2018	COV-003	106
9349	COV-003	106
10780	COV-004	106
2046	COV-005	106
2022	COV-006	107
30882	COV-006	107
21-012	COV-007	107
2043	COV-009	107
2044	COV-010	107
9040	CP-0001B	361
9041	CP-0002	361
9035	CP-0004	356
9039	CP-0006	362
9036	CP-0007	357
5463	CP-0008	360
211	CP-0009	357
9044	CP-0009	357
5545	CP-0010	357
5909	CP-0011	363
272	CP-0012	360
269	CP-0013	359
10527	CP-0014	360
5496	CP-0015	360
5495	CP-0016	360
9358	CP-0017	360
5049	CP-0018	359
5707	CP-0019	358
210	CP-0020	358
5700	CP-0020	358
5701	CP-0021	358
14423	CP-0022	360
5608	CP-0023	358
5044	CP-0024	359
5760	CP-0025	359
5528	CP-0026	357
9525	CP-0027	358
10585	CP-0027	358
9213	CP-0028	359
9240	CP-0030	357
16134	CP-0030	357
9525	CP-0031	358
6259	CP-0032	357
6257	CP-0034	363
8421	CP-0035	357
8376	CP-0037	363
13224	CP-0050	362
7705	CP-0054	360
50467	CP-0055	356
50465	CP-0056	356
8136	CP-0059	356
8139	CP-0059	356
8556	CP-0060	362
24-066	CP-0060	362
206	CP-0061	358
560	CP-0100A	360
6261	CP-0100K	361
28016	CP-0101	356
7051	CP-0102	358
9194	CP-0104	361
6893	CP-0105	361
28016	CP-0111	357
20113	DASH-0002A	223
13771	DASH-0002T	223
20118	DASH-0004A	226
20119	DASH-0005A	226
20151	DASH-0010	223
20148	DASH-0011	223
20110	DASH-0067	224
20130	DASH-0077	227
20131	DASH-0078	227
31338	DASH-0080	222
31339	DASH-0081	222
23-001	DASH-0097	224
23-002	DASH-0099-WG	224
20142	DASH-0102-CF	227
20144	DASH-0102-WG	227
8900	DASH-1002	223
8909	DASH-1005	226
8906	DASH-1067	225
DASH-DT TX BLK	DASH-DT0012-BK	217
DASH-DT TX SND	DASH-DT0012-SD	217
DASH-DT RX BLK	DASH-DT0013-BK	217
DASH-DT RX SND	DASH-DT0013-SD	217
DASH-DT CC BLK	DASH-DT0022-BK	220
DASH-DT CC SND	DASH-DT0022-SD	220
DASH-DT PD BLK	DASH-DT0023-BK	220
DASH-DT PD SND	DASH-DT0023-SD	220
DASH-DT DV SND	DASH-DT0031-SD	220
TRIMKIT UNI-BLK	DASH-DT0100-BK	217
TRIMKIT UNI-BLU	DASH-DT0100-BL	218
TRIMKIT UNI-BUR	DASH-DT0100-BY	218
TRIMKIT UNI-GPH	DASH-DT0100-GP	218
TRIMKIT UNI-LIM	DASH-DT0100-LM	218
TRIMKIT UNI-NVY	DASH-DT0100-NV	218
TRIMKIT UNI-ORG	DASH-DT0100-OR	218
TRIMKIT UNI-PRL	DASH-DT0100-PL	218
TRIMKIT UNI-RBY	DASH-DT0100-RB	218
TRIMKIT UNI-RED	DASH-DT0100-RD	218
TRIMKIT UNI-SLV	DASH-DT0100-SV	218
TRIMKIT UNI-TEA	DASH-DT0100-TL	218
TRIMKIT TX-BLK	DASH-DT0112-BK	219
TRIMKIT TX-BLU	DASH-DT0112-BL	219
TRIMKIT TX-BUR	DASH-DT0112-BY	219
TRIMKIT TX-GPH	DASH-DT0112-GP	219
TRIMKIT TX-LIM	DASH-DT0112-LM	219
TRIMKIT TX-NVY	DASH-DT0112-NV	219

OEM CROSS REFERENCE

OTHER cont.

OEM NO.	PART NO.	PAGE #
TRIMKIT TX-ORG	DASH-DT0112-OR	219
TRIMKIT TX-PRL	DASH-DT0112-PL	219
TRIMKIT TX-RBY	DASH-DT0112-RB	219
TRIMKIT TX-SLV	DASH-DT0112-SV	219
TRIMKIT TX-TEA	DASH-DT0112-TL	219
TRIMKIT RX-BLK	DASH-DT0113-BK	219
TRIMKIT RX-BLU	DASH-DT0113-BL	219
TRIMKIT RX-BUR	DASH-DT0113-BY	219
TRIMKIT RX-GPH	DASH-DT0113-GP	219
TRIMKIT RX-LIM	DASH-DT0113-LM	219
TRIMKIT RX-NVY	DASH-DT0113-NV	219
TRIMKIT RX-ORG	DASH-DT0113-OR	219
TRIMKIT RX-PRL	DASH-DT0113-PL	219
TRIMKIT RX-RBY	DASH-DT0113-RB	219
TRIMKIT RX-SLV	DASH-DT0113-SV	219
TRIMKIT RX-TEA	DASH-DT0113-TL	219
TRIMKIT CC-BLK	DASH-DT0122-BK	221
TRIMKIT CC-BLU	DASH-DT0122-BL	221
TRIMKIT CC-BUR	DASH-DT0122-BY	221
TRIMKIT CC-GPH	DASH-DT0122-GP	221
TRIMKIT CC-LIME	DASH-DT0122-LM	221
TRIMKIT CC-NVY	DASH-DT0122-NV	221
TRIMKIT CC-ORG	DASH-DT0122-OR	221
TRIMKIT CC-PRL	DASH-DT0122-PL	221
TRIMKIT CC-RBY	DASH-DT0122-RB	221
TRIMKIT CC-RED	DASH-DT0122-RD	221
TRIMKIT CC-SLV	DASH-DT0122-SV	221
TRIMKIT CC-TEA	DASH-DT0122-TL	221
TRIMKIT PD-BLK	DASH-DT0123-BK	221
TRIMKIT PD-BLU	DASH-DT0123-BL	221
TRIMKIT PD-BUR	DASH-DT0123-BY	221
TRIMKIT PD-GPH	DASH-DT0123-GP	221
TRIMKIT PD-LIM	DASH-DT0123-LM	221
TRIMKIT PD-NVY	DASH-DT0123-NV	221
TRIMKIT PD-ORG	DASH-DT0123-OR	221
TRIMKIT PD-PRL	DASH-DT0123-PL	221
TRIMKIT PD-RBY	DASH-DT0123-RB	221
TRIMKIT PD-RED	DASH-DT0123-RD	221
TRIMKIT PD-SLV	DASH-DT0123-SV	221
TRIMKIT PD-TEA	DASH-DT0123-TL	221
10740	ENC-001	105
28903	ENC-001	105
31076	ENC-001	105
21-001	ENC-001	105
28164	ENC-002	105
10779	ENC-011	105
21-008	ENC-022	105
2031	ENC-027	103
30881	ENC-027	103
49647	ENC-028-B	104
49659	ENC-029-B	104
49653	ENC-031-B	104
GE6-TX-BLK KIT	ENC-DT1211-BK	100
GE6-TX15-BLK K	ENC-DT1212-BK	101
GE6-RX-BLK KIT	ENC-DT1213-BK	100
GE6-CC-BLK KIT	ENC-DT1221-BK	100
GE6-C2-BLK KIT	ENC-DT1222-BK	100
GE6-PD-BLK KIT	ENC-DT1223-BK	100
GE6-PD-SND KIT	ENC-DT1223-SD	100
GE6-DV-BLK KIT	ENC-DT1231-BK	100
GE6-DV-SND KIT	ENC-DT1231-SD	100
GE6-DV17-BLK K	ENC-DT1232-BK	100
GE6-HTX-BLK K	ENC-DT1611-BK	100
GE6-HTX15-BLK K	ENC-DT1612-BK	100
GE6-HRX-BLK KIT	ENC-DT1613-BK	100
GE4-TX-BLK KIT	ENC-DT8011-BK	101
45058	ENC-DT8012-BK	101
GE4-TX15-BLK K	ENC-DT8012-BK	101
GE4-TX15-SND K	ENC-DT8012-SD	101
GE4-RX-BLK KIT	ENC-DT8013-BK	101
GE4-CC-BLK KIT	ENC-DT8021-BK	101
GE4-C2-BLK KIT	ENC-DT8022-BK	101
45063	ENC-DT8023-BK	101
GE4-PD-BLK KIT	ENC-DT8023-BK	101
GE4-PD-SND KIT	ENC-DT8023-SD	101
GE4-DV-BLK KIT	ENC-DT8031-BK	101
GE4-DV17-BLK KIT	ENC-DT8032-BK	101
GE4-HTX-BLK KIT	ENC-DT8611-BK	101
GE4-HTX15-BLK KIT	ENC-DT8612-BK	101
GE4-HRX-BLK KIT	ENC-DT8613-BK	101
GE4-HDV-BLK KIT	ENC-DT8631-BK	101
GE4-HDV17-BLK KIT	ENC-DT8632-BK	101
5576	ENG-101	347
267	ENG-102	347
9438	ENG-105	348
5133	ENG-106	348
5132	ENG-107	348
11094	ENG-108	348
6352	ENG-109	348
5149	ENG-110	347
5141	ENG-111	347
5135	ENG-114	348
5911	ENG-114	348
10593	ENG-114	348
19669	ENG-114	348
5140	ENG-116	347
2609	ENG-119	348
5704	ENG-120	348
9475	ENG-121	348
6313	ENG-122	347
3966	ENG-126	334
4556	ENG-128	343
4562	ENG-130	336
4563	ENG-131	336
4564	ENG-132	336
4570	ENG-133	333
4571	ENG-134	333
4572	ENG-135	333
4573	ENG-136	333
4574	ENG-137	333
4575	ENG-138	333
4580	ENG-139	343
4581	ENG-140	343
4582	ENG-141	343
4583	ENG-142	343
4591	ENG-148	337
4592	ENG-149	337
4595	ENG-150	337
4596	ENG-151	337
4597	ENG-152	337
4702	ENG-153	339
4723	ENG-154	339
4725	ENG-155	342
4738	ENG-156	339
4739	ENG-157	341
4741	ENG-158	341
4743	ENG-159	343
4744	ENG-160	343
7628	ENG-161	347
4752	ENG-162	336
4753	ENG-163	343
4762	ENG-165	336
4763	ENG-166	336
4764	ENG-167	337
4761	ENG-168	338
4771	ENG-169	338
4776	ENG-170	337
4777	ENG-171	336
4778	ENG-172	336
4780	ENG-173	334
4781	ENG-174	335
4782	ENG-175	333
4784	ENG-177	334
4785	ENG-178	334
4787	ENG-179	334
4788	ENG-180	334
4794	ENG-181	340
4797	ENG-183	332
4818	ENG-184	332
4829	ENG-185	332
5118	ENG-186	339
5119	ENG-187	339
5123	ENG-188	338
5124	ENG-189	338
5154	ENG-190	338
5156	ENG-191	338
5160	ENG-192	334
5170	ENG-193	340
5171	ENG-194	340
5176	ENG-196	339
5177	ENG-197	339
5178	ENG-198	339
5182	ENG-199	335
5210	ENG-200	342
5211	ENG-201	342
5214	ENG-203	341
5216	ENG-204	342
5217	ENG-205	341
5218	ENG-206	341
5454	ENG-207	342
5455	ENG-208	342
5471	ENG-210	342
5482	ENG-212	341
5566	ENG-213	335
5569	ENG-214	335
5570	ENG-215	335
5557	ENG-216	335
5572	ENG-216	335
5631	ENG-217	334
5650	ENG-218	332
5651	ENG-219	332
5653	ENG-220	332
5654	ENG-221	332
5746	ENG-223	339
6070	ENG-224	334
6751	ENG-225	339
6767	ENG-226	338
6790	ENG-227	334
6795	ENG-229	335
7600	ENG-230	331
7601	ENG-231	331
7603	ENG-232	331
8150	ENG-233	331
4743	ENG-234	343
4744	ENG-234	343
4753	ENG-234	343
4756	ENG-234	343
9169	ENG-234	343
9376	ENG-235	340
10594	ENG-236	347

OEM CROSS REFERENCE

OTHER cont.

OEM NO.	PART NO.	PAGE #
10597	ENG-237	337
10604	ENG-238	343
28200	ENG-239	339
5793	ENG-240	339
6577	ENG-242	340
6578	ENG-243	340
6791	ENG-244	334
6793	ENG-245	335
6839	ENG-246	340
7611	ENG-248	331
7612	ENG-249	331
7620	ENG-250	331
7716	ENG-251	340
7815	ENG-252	341
7835	ENG-253	342
7839	ENG-254	341
7873	ENG-255	339
7888	ENG-256	338
8147	ENG-258	331
8149	ENG-259	331
9193	ENG-261	342
9380	ENG-262	341
9381	ENG-263	341
9382	ENG-264	341
9398	ENG-265	340
8144	ENG-269	347
17-191	ENG-281	338
17-190	ENG-282	338
7610	ENG-283	330
7684	ENG-284	330
8533	ENG-285	348
819	ENG-286	342
4766	ENG-286	342
4838	ENG-288	332
10914	ENG-289	347
FFPXTX KIT HMW	FFL-DT0112-BK	30
FFPXTX KIT BLU	FFL-DT0112-BL	30
FFPXTX KIT BUR	FFL-DT0112-BY	30
FFPXTX KIT GPH	FFL-DT0112-GP	30
FFPXTX KIT LIM	FFL-DT0112-LM	30
FFPXTX KIT NVY	FFL-DT0112-NV	30
FFPXTX KIT PRL	FFL-DT0112-PL	30
FFPXTX KIT RBY	FFL-DT0112-RB	30
FFPXTX KIT SND	FFL-DT0112-SD	30
FFPXTX KIT SLV	FFL-DT0112-SV	30
FFPXTX KIT TEA	FFL-DT0112-TL	30
FFPXRX KIT HMW	FFL-DT0113-BK	30
FFPXRX KIT BLU	FFL-DT0113-BL	30
FFPXRX KIT BUR	FFL-DT0113-BY	30
FFPXRX KIT GPH	FFL-DT0113-GP	30
FFPXRX KIT PRL	FFL-DT0113-PL	30
FFPXRX KIT RBY	FFL-DT0113-RB	30
FFPXRX KIT SND	FFL-DT0113-SD	30
FFPXRX KIT TEA	FFL-DT0113-TL	30
03-007	FFL-DT0123-BK	31
FFPXPD KIT HMW	FFL-DT0123-BK	31
FFPXPD KIT BLU	FFL-DT0123-BL	31
FFPXPD KIT BUR	FFL-DT0123-BY	31
FFPXPD KIT GPH	FFL-DT0123-GP	31
FFPXPD KIT LIM	FFL-DT0123-LM	31
FFPXPD KIT NVY	FFL-DT0123-NV	31
FFPXPD KIT PRL	FFL-DT0123-PL	31
FFPXPD KIT RBY	FFL-DT0123-RB	31
FFPXPD KIT SND	FFL-DT0123-SD	31
FFPXPD KIT SLV	FFL-DT0123-SV	31
FFPXPD KIT TEA	FFL-DT0123-TL	31
FFPD KIT ORG	FFL-DT0223-OR	33
FFPD KIT TEA	FFL-DT0223-TL	33
FFTX KIT HMW	FFL-DT0312-BK	33
FFTX KIT BLU	FFL-DT0312-BL	33
FFTX KIT BUR	FFL-DT0312-BY	32
FFTX KIT GPH	FFL-DT0312-GP	33
FFTX KIT LIM	FFL-DT0312-LM	33
FFTX KIT NVY	FFL-DT0312-NV	33
FFTX KIT ORG	FFL-DT0312-OR	32
FFTX KIT PRL	FFL-DT0312-PL	33
FFTX KIT RBY	FFL-DT0312-RB	33
FFTX KIT SND	FFL-DT0312-SD	33
FFTX KIT SLV	FFL-DT0312-SV	33
FFDS KIT HMW	FFL-DT0422-BK	33
FFDS KIT BLU	FFL-DT0422-BL	33
FFDS KIT BUR	FFL-DT0422-BY	33
FFDS KIT GRN	FFL-DT0422-GP	33
FFDS KIT LIM	FFL-DT0422-LM	33
FFDS KIT NVY	FFL-DT0422-NV	33
FFDS KIT ORG	FFL-DT0422-OR	33
FFDS KIT PRL	FFL-DT0422-PL	33
FFDS KIT RBY	FFL-DT0422-RB	33
FFDS KIT RED	FFL-DT0422-RD	33
FFDS KIT SND	FFL-DT0422-SD	33
FFDS KIT TEA	FFL-DT0422-TL	33
2125	FIL-0001	355
10963	FIL-0002	353
22-013	FIL-0002	353
2114	FIL-0003	353
2120	FIL-0004	355
2101	FIL-0005	353
11023	FIL-0005	353
21011	FIL-0005	353
2123	FIL-0006	355
2132	FIL-0007	355
11036	FIL-0008	353
5460	FIL-0009	356
2116	FIL-0010	354
11024	FIL-0010	354
2115	FIL-0011	355
2159	FIL-0014	353
2159	FIL-0014A	353
2159	FIL-0014B	353
2168	FIL-0016	353
6794	FIL-0017	353
3968	FIL-0019	353
11017	FIL-0020	353
6160	FIL-0022	354
6148	FIL-0024	353
22059	FIL-0026	355
9219	FIL-1001	351
11046	FIL-1002	351
9190	FIL-1003	351
11042	FIL-1004	351
9306	FIL-1005	351
11019	FIL-1006	351
2147	FIL-1007	351
2117	FIL-1100	352
2142	FIL-1101	352
17570	FIL-1101	352
9255	FIL-1103	352
10941	FIL-1201	352
10971	FIL-1202	352
9189	FIL-1203	352
22-088	FIL-1205	352
5148	FP-001	325
5136	FP-002	325
5910	FP-003	325
5462	FP-004	325
5459	FP-005	325
7853	FP-007	325
8157	FP-008	325
8408	FP-009	325
9374	FP-010	325
319	FP-201	349
321	FP-202	349
320	FP-203	349
322	FP-204	349
7812	FP-205	324
7811	FP-206	324
8156	FP-208	324
6712	FP-210	324
6772	FP-211	324
693	FR-001	409
410	FR-002	409
415	FR-002A	409
5719	FR-003	409
776	FR-004	407
5205	FR-005	410
407	FR-006	407
5070	FR-007	407
414	FR-009	408
5206	FR-013	410
9217	FR-014	410
425	FR-015	407
4866	FR-016	409
9640	FR-017	407
5040	FR-018	407
5135	FR-018	407
4816	FR-019	408
5799	FR-020	407
5770	FR-021	409
5774	FR-022	409
5074	FR-023	409
412	FR-024	408
5755	FR-025	410
7753	FR-026	410
13185	FR-031	410
1661	FR-033	408
31535	FR-034	408
31536	FR-035	410
31537	FR-036	410
5536	FR-050	407
5537	FR-051	407
6887	FR-052	410
5091	FR-053	409
9293	GR-101	207
14352	GR-101	207
MJGR8000	GR-101	207
1694	HDW-004	381
6746	HDW-009	381
14422	HDW-026	381
9643	HDW-028	381
14454	HDW-029	381
14460	HDW-030	381
5913	HDW-031	381
8200	HDW-061	381
204073	HITCH-11	208
01-038	HITCH-11	208
20432	HITCH-12	209
03-084	HITCH-12	209
20399	HITCH-13	209
20427	HITCH-14	209
MJTH8000	HITCH-14	209

OEM CROSS REFERENCE

OTHER cont.

OEM NO.	PART NO.	PAGE #
20426	HITCH-15	209
01-075	HITCH-15	209
03-080	HITCH-15	209
20431	HITCH-16	208
01-040	HITCH-16	208
03-115	HITCH-19	209
6170	KEY-02	403
31656	KEY-04	403
1910	KEY-50	404
2638	KEY-50	404
2668	KEY-50	404
2670	KEY-51	404
2648	KEY-52	405
5703	KEY-53	404
5702	KEY-54	404
2615	KEY-55	405
5207	KEY-56	405
5208	KEY-57	405
10461	KEY-58	405
2638	KEY-59	404
9567	KEY-60	404
9946	KEY-61	405
5276	KEY-62	404
5277	KEY-63	404
14329	KEY-64	404
14330	KEY-65	404
8107	KEY-66	403
8052	KEY-67	403
24-106	KEY-68	405
2674	KEY-73	404
9378	KEY-74	405
1920	KEY-CC1	406
1919	KEY-EZ1	406
8053	KEY-EZ2	406
8202	KEY-UN1	406
1916	KEY-YM1	406
1922	KEY-YM2	406
02-007	LGT-030	271
28130	LGT-107A	241
28926	LGT-112A	255
8066	LGT-113	242
2412	LGT-117	247
2472	LGT-117	247
20425	LGT-117	247
02-072	LGT-122L	245
02-116	LGT-122L	245
4953	LGT-126	258
4952	LGT-127	258
5771	LGT-128	257
5768	LGT-129	257
8065	LGT-131	242
31492	LGT-138	250
31493	LGT-138	250
8420	LGT-139	277
28296	LGT-143A	246
8122	LGT-161	241
31505	LGT-180	273
02-105	LGT-187	251
2407	LGT-210	248
2404	LGT-211	248
28123	LGT-216	277
31494	LGT-216	277
9109	LGT-300	268
10893	LGT-300	268
13417	LGT-300	268
28134	LGT-300	268
02-114	LGT-305L	259
02-124	LGT-306H	256
32102	LGT-306L	255
02-074	LGT-306L	255
02-113	LGT-306L	255
02-120	LGT-307L	262
02-118	LGT-310LC	239
HL-LED PD BAR	LGT-316L	256
2424	LGT-322	275
2476	LGT-323	275
18-079	LGT-323	275
2418	LGT-324	275
2474	LGT-327	275
9252	LGT-334	247
9253	LGT-334	247
9885	LGT-334	247
MJTL2000	LGT-334	247
2498	LGT-335	257
6190	LGT-336	256
6194	LGT-336	256
02-127	LGT-336	256
MJTL1000	LGT-336	256
4974	LGT-338	258
MJTL2000	LGT-339	247
02-113	LGT-340L	254
02-113	LGT-340LB	254
02-078	LGT-352LC	266
02-116	LGT-352LC	266
02-081	LGT-353L	267
02-115	LGT-354L	266
02-114	LGT-355L	266
02-074	LGT-356EL	266
02-120	LGT-357L	267
CCDS STD	LGT-375L	259
5597	LGT-394	248
30848	LGT-396	256
02-084	LGT-396	256
02-111	LGT-403L	261
02-112	LGT-413L	251
02-118	LGT-610L	240
6438	LGT-644	250
28913	LGT-651	241
5599	LGT-694	248
31436	LGT-699	242
02-089	LGT-702L	268
02-088	LGT-720L	268
02-090	LGT-721L	267
02-123	LGT-B1	241
PDX-Y-HARNS	LGT-DT0023-H	240
PXTX DLX KIT	LGT-DT0112-L	238
PDPX DLXE KIT	LGT-DT0123-L	238
PXPD DLXG KIT	LGT-DT0123-L	238
DS/EZSTD LED	LGT-DT3000-L	239
PDPHSTDG LED	LGT-DT3223-GL	240
PDPHSTDE LED	LGT-DT3223-L	240
PDPHDLXE LED	LGT-DT6223-L	240
6212	LIFT-100	164
6231	LIFT-101	169
6232	LIFT-103	167
6234	LIFT-106	169
7217	LIFT-107E	163
7212	LIFT-107G	163
7217	LIFT-112	162
16-020	LIFT-115	164
7277	LIFT-191	167
6231-3LD	LIFT-301	169
6232-3LD	LIFT-303	167
6255-3	LIFT-304	171
7425-3	LIFT-305	171
6234-3LD	LIFT-306	169
7217-3LD	LIFT-307E	163
7245-3	LIFT-313	171
6208-3LD	LIFT-314	164
7477	LIFT-503	166
7053	LIFT-504	170
16-018	LIFT-506	168
7140	LIFT-512	165
7466	LIFT-543	166
7467	LIFT-563	166
18140	LIFT-563	166
16-001	LIFT-563	166
16-035	LIFT-563	166
28397	MC-007	210
28395	MC-008	210
6765	MOT-1001	299
8415	MOT-1003	298
3300	MOT-1004	299
9451	MOT-1005	298
6787	MOT-1006	298
3131	MOT-1007	299
8047	MOT-1008	299
8207	MOT-1008	299
3840	MOT-1012	299
8332	MOT-1014	298
9390	MOT-1016	298
687	MOT-2000	344
688	MOT-2001	344
7141	MOT-2001	344
691	MOT-2002	344
699	MOT-2003	344
7127	MOT-2003	344
686	MOT-2004	344
700	MOT-2004	344
700	MOT-2005	344
529	MOT-2100	346
7909	MOT-2106	346
688	MOT-2501	345
7141	MOT-2501	345
686	MOT-2504	345
700	MOT-2504	345
31036	MOT-A1	297
3294	MOT-A2	297
7122	MOT-B1	297
3267	MOT-B2	296
13144	MOT-D2	297
54035	MOT-D4	297
733	MS-001	278
732	MS-002	278
795	MS-003	278
471	MS-006	278
470	MS-007	278
8362	MS-007	278
731	MS-008	278
10896	MS-008	278
5494	MS-010	279
730	MS-011	277
8352	MS-013	278
8002	MS-014	278
6312	MS-015	278
2331	MUF-0001	322
2332	MUF-0002	323
2333	MUF-0003	323
2335	MUF-0004	323
9472	MUF-0005	322

OEM CROSS REFERENCE

OEM NO.	PART NO.	PAGE #
OTHER cont.		
6314	MUF-0006	322
8151	MUF-0007	322
4779	MUF-0011	322
4716	MUF-0013	323
4773	MUF-0014	323
8153	MUF-0017	322
4748	MUF-0020	322
4756	MUF-0021	323
4796	MUF-0022	323
7749	MUF-0023	322
13273	MUF-0024	323
30733	RAD-041	233
13-003	RAD-047	233
MJRC8000C	RAD-102	228
13-002	RAD-500	228
3092	RIV-001	382
50499	RIV-002	382
3092	RIV-004	382
6137	RIV-009	382
50319	RIV-010	382
6133	RIV-011	382
6155	RIV-012	382
3087	RIV-016	382
1826	RIV-017	382
7807	RIV-019	382
14457	RIV-021	382
8328	RIV-023	382
13013	RIV-024	382
DP-SW TRIM KIT	RP-DT0000-DP	388
DP-TXT TRIM KIT	RP-DT0012-DP	388
DP-CC TRIM KIT	RP-DT0022-DP	388
DP-SWLM TRIMKIT	RP-DT0030-DP	388
CC SEAT POST-D	R-SEAT-DT5622-D	49
CC SEAT POST-P	R-SEAT-DT5622-P	49
2912	SEAT-0001	81
2911	SEAT-0002	82
2909	SEAT-0003	81
2935	SEAT-0004	78
2934	SEAT-0004A	78
2983	SEAT-0006	78
2981	SEAT-0007	78
2982	SEAT-0008	78
2980	SEAT-0009	78
2905	SEAT-0010	78
2901	SEAT-0011	78
2904	SEAT-0012	78
2900	SEAT-0013	78
2929	SEAT-0014	76
2927	SEAT-0015	76
2923	SEAT-0016	76
2921	SEAT-0017	76
2928	SEAT-0022	76
2926	SEAT-0023	76
2967	SEAT-0024	77
2965	SEAT-0025	77
2968	SEAT-0026	77
2966	SEAT-0027	77
2997	SEAT-0030	75
2996	SEAT-0031	75
2999	SEAT-0032	75
2998	SEAT-0033	75
31406	SEAT-0034	80
31405	SEAT-0035	80
54565	SEAT-0036	78
54566	SEAT-0037	78
9369	SEAT-0039	81
2979	SEAT-0040	78
2976	SEAT-0041	78
2971	SEAT-0042	77
2969	SEAT-0043	77
9630	SEAT-0050	76
9631	SEAT-0051	76
31530	SEAT-0052	80
31531	SEAT-0053	80
9442	SEAT-0070	79
2952	SEAT-1001	76
2948	SEAT-1001A	76
2951	SEAT-1002	76
2956	SEAT-1003	76
2954	SEAT-1003A	76
3006	SEAT-1006	75
3000	SEAT-1006A	75
3006	SEAT-1009	75
2987	SEAT-1101	78
2931	SEAT-1101A	78
2985	SEAT-1101B	78
2986	SEAT-1102	78
2930	SEAT-1102A	78
2984	SEAT-1102B	78
2937	SEAT-1103	77
2939	SEAT-1103A	77
2936	SEAT-1104	77
2938	SEAT-1104A	77
2940	SEAT-1201A	82
2944	SEAT-1203	81
14344	SEAT-1204	80
14345	SEAT-1204A	80
413	SEAT-2000	59
MJLSB8000	SEAT-2000	59
9421	SEAT-2001	59
31286	SEAT-2002	58
53565	SEAT-2002	58
53265	SEAT-2003	58
53776	SEAT-2003	58
53265	SEAT-2005	58
MJSB8000	SEAT-2010	58
31555	SEAT-2012	59
20106	SEAT-2600A	82
13887	SEAT-2603	82
40764	SEAT-2603	82
6898	SEAT-2604	82
5522	SEAT-2703	62
5521	SEAT-2704	62
5852	SEAT-2706	63
5851	SEAT-2707	63
5523	SEAT-2708	76
6870	SEAT-2709	77
20429	SEAT-2710	77
6359	SEAT-2712	62
6143	SEAT-2713	76
8514	SEAT-2716	62
8515	SEAT-2717	62
8102	SEAT-2718	62
8103	SEAT-2719	62
24-098	SEAT-2720	63
24-099	SEAT-2720	63
8195	SEAT-2744	81
9201	SEAT-2747	81
7643	SEAT-2749	74
5552	SEAT-2750	74
5710	SEAT-2751	79
6142	SEAT-2752	74
6126	SEAT-2753	79
6329	SEAT-2754	79
5853	SEAT-2755	79
8513	SEAT-2757	79
18160	SEAT-689	53
MJGBA800C	SEAT-689	53
17684	SEAT-691	52
17706	SEAT-692	52
53231	SEAT-695-BLK	50
53729	SEAT-695-I	50
53728	SEAT-695-SB	50
53205	SEAT-695-W	50
VR15TX-BLK-BLK	SEAT-DT1112-BBK	65
VR15TX-BLK-BLU	SEAT-DT1112-BBL	65
VR15TX-BLK-BUR	SEAT-DT1112-BBY	65
VR15TX-BLK-GPH	SEAT-DT1112-BGP	65
VR15TX-BLK-LIM	SEAT-DT1112-BLM	65
VR15TX-BLK-NVY	SEAT-DT1112-BNV	65
VR15TX-BLK-ORG	SEAT-DT1112-BOR	65
VR15TX-BLK-RBY	SEAT-DT1112-BRB	65
VR15TX-BLK-RED	SEAT-DT1112-BRD	65
VR15TX-BLK-SND	SEAT-DT1112-BSD	65
VR15TX-BLK-SLV	SEAT-DT1112-BSV	65
VR15TX-BLK-TEA	SEAT-DT1112-BTL	65
VR15TX-BLK-WHT	SEAT-DT1112-BWT	65
VR15TX-SND-BLK	SEAT-DT1112-SBK	65
VR15TX-SND-BLU	SEAT-DT1112-SBL	65
VR15TX-SND-BUR	SEAT-DT1112-SBY	65
VR15TX-SND-GPH	SEAT-DT1112-SGP	65
VR15TX-SND-NVY	SEAT-DT1112-SNV	65
VR15TX-SND-RBY	SEAT-DT1112-SRB	65
VR15TX-SND-RED	SEAT-DT1112-SRD	65
VR15TX-SND-SND	SEAT-DT1112-SSD	65
VR15TX-SND-TEA	SEAT-DT1112-STL	65
VR15TX-SND-WHT	SEAT-DT1112-SWT	65
VR15RX-BLK-BLK	SEAT-DT1113-BBK	64
VR15RX-BLK-BL	SEAT-DT1113-BBL	64
VR15RX-BLK-BLU	SEAT-DT1113-BBL	64
VR15RX-BLK-BUR	SEAT-DT1113-BBY	64
VR15RX-BLK-GPH	SEAT-DT1113-BGP	64
VR15RX-BLK-LIM	SEAT-DT1113-BLM	64
VR15RX-BLK-NVY	SEAT-DT1113-BNV	64
VR15RX-BLK-ORG	SEAT-DT1113-BOR	64
VR15RX-BLK-RBY	SEAT-DT1113-BRB	64
VR15RX-BLK-RED	SEAT-DT1113-BRD	64
VR15RX-BLK-SND	SEAT-DT1113-BSD	64
VR15RX-BLK-SLV	SEAT-DT1113-BSV	64
VR15RX-BLK-TEA	SEAT-DT1113-BTL	64
VR15RX-BLK-WHT	SEAT-DT1113-BWT	64
VR15RX-SND-BLK	SEAT-DT1113-SBK	64
VR15RX-SND-BLU	SEAT-DT1113-SBL	64
VR15RX-SND-BUR	SEAT-DT1113-SBY	64
VR15RX-SND-GPH	SEAT-DT1113-SGP	64
VR15RX-SND-NVY	SEAT-DT1113-SNV	64
VR15RX-SND-ORG	SEAT-DT1113-SOR	64
VR15RX-SND-RBY	SEAT-DT1113-SRB	64
VR15RX-SND-SND	SEAT-DT1113-SSD	64
VR15RX-SND-WHT	SEAT-DT1113-SWT	64
VR15C2-BLK-BLK	SEAT-DT1122-BBK	66
VR15C2-BLK-BLU	SEAT-DT1122-BBL	66
VR15C2-BLK-BUR	SEAT-DT1122-BBY	66
VR15C2-BLK-GPH	SEAT-DT1122-BGP	66
VR15C2-BLK-LIM	SEAT-DT1122-BLM	66
VR15C2-BLK-NVY	SEAT-DT1122-BNV	66
VR15C2-BLK-ORG	SEAT-DT1122-BOR	66
VR15C2-BLK-RBY	SEAT-DT1122-BRB	66
VR15C2-BLK-RED	SEAT-DT1122-BRD	66
VR15C2-BLK-SND	SEAT-DT1122-BSD	66

OEM CROSS REFERENCE

OEM NO.	PART NO.	PAGE #
OTHER cont.		
VR15C2-BLK-SLV	SEAT-DT1122-BSV	66
VR15C2-BLK-TEA	SEAT-DT1122-BTL	66
VR15C2-BLK-WHT	SEAT-DT1122-BWT	66
VR15C2-SND-BLK	SEAT-DT1122-SBK	66
VR15C2-SND-BLU	SEAT-DT1122-SBL	66
VR15C2-SND-BUR	SEAT-DT1122-SBY	66
VR15C2-SND-GPH	SEAT-DT1122-SGP	66
VR15C2-SND-NVY	SEAT-DT1122-SNV	66
VR15C2-SND-ORG	SEAT-DT1122-SOR	66
VR15C2-SND-RBY	SEAT-DT1122-SRB	66
VR15C2-SND-RED	SEAT-DT1122-SRD	66
VR15C2-SND-SND	SEAT-DT1122-SSD	66
VR15C2-SND-TEA	SEAT-DT1122-STL	66
VR15C2-SND-WHT	SEAT-DT1122-SWT	66
VR15PD-BLK-BLK	SEAT-DT1123-BBK	65
VR15PD-BLK-BLU	SEAT-DT1123-BBL	65
VR15PD-BLK-BUR	SEAT-DT1123-BBY	65
VR15PD-BLK-GPH	SEAT-DT1123-BGP	65
VR15PD-BLK-LIM	SEAT-DT1123-BLM	65
VR15PD-BLK-NVY	SEAT-DT1123-BNV	65
VR15PD-BLK-ORG	SEAT-DT1123-BOR	65
VR15PD-BLK-RBY	SEAT-DT1123-BRB	65
VR15PD-BLK-RED	SEAT-DT1123-BRD	65
VR15PD-BLK-SND	SEAT-DT1123-BSD	65
VR15PD-BLK-SLV	SEAT-DT1123-BSV	66
VR15PD-BLK-TEA	SEAT-DT1123-BTL	66
VR15PD-BLK-WHT	SEAT-DT1123-BWT	66
VR15PD-SND-BLK	SEAT-DT1123-SBK	66
VR15PD-SND-BLU	SEAT-DT1123-SBL	66
VR15PD-SND-BUR	SEAT-DT1123-SBY	66
VR15PD-SND-GPH	SEAT-DT1123-SGP	66
VR15PD-SND-NVY	SEAT-DT1123-SNV	66
VR15PD-SND-ORG	SEAT-DT1123-SOR	66
VR15PD-SND-RBY	SEAT-DT1123-SRB	66
VR15PD-SND-RED	SEAT-DT1123-SRD	66
VR15PD-SND-SND	SEAT-DT1123-SSD	66
VR15PD-SND-TEA	SEAT-DT1123-STL	66
VR15PD-SND-WHT	SEAT-DT1123-SWT	66
VR15DV-BLK-BLK	SEAT-DT1131-BBK	67
VR15DV-BLK-BLU	SEAT-DT1131-BBL	67
VR15DV-BLK-BUR	SEAT-DT1131-BBY	67
VR15DV-BLK-GPH	SEAT-DT1131-BGP	67
VR15DV-BLK-LIM	SEAT-DT1131-BLM	67
VR15DV-BLK-NVY	SEAT-DT1131-BNV	67
VR15DV-BLK-ORG	SEAT-DT1131-BOR	67
VR15DV-BLK-RBY	SEAT-DT1131-BRB	67
VR15DV-BLK-RED	SEAT-DT1131-BRD	67
VR15DV-BLK-SND	SEAT-DT1131-BSD	67
VR15DV-BLK-SLV	SEAT-DT1131-BSV	67
VR15DV-BLK-TEA	SEAT-DT1131-BTL	67
VR15DV-BLK-WHT	SEAT-DT1131-BWT	67
VR15DV-SND-BLK	SEAT-DT1131-SBK	67
VR15DV-SND-BLU	SEAT-DT1131-SBL	67
VR15DV-SND-GPH	SEAT-DT1131-SGP	67
VR15DV-SND-RBY	SEAT-DT1131-SRB	67
VR15DV-SND-RED	SEAT-DT1131-SRD	67
VR15DV-SND-SND	SEAT-DT1131-SSD	67
VR15DV-SND-TEA	SEAT-DT1131-STL	67
VR15DV17BLK-BLK	SEAT-DT1132-BBK	67
VR15DV17BLK-BLU	SEAT-DT1132-BBL	67
VR15DV17BLK-BUR	SEAT-DT1132-BBY	67
VR15DV17BLK-GPH	SEAT-DT1132-BGP	67
VR15DV17BLK-LIM	SEAT-DT1132-BLM	67
VR15DV17BLK-NVY	SEAT-DT1132-BNV	67
VR15DV17BLK-ORG	SEAT-DT1132-BOR	67
VR15DV17BLK-RBY	SEAT-DT1132-BRB	67
VR15DV17BLK-RED	SEAT-DT1132-BRD	67
VR15DV17BLK-SND	SEAT-DT1132-BSD	67
VR15DV17BLK-SLV	SEAT-DT1132-BSV	67
VR15DV17BLK-TEA	SEAT-DT1132-BTL	67
VR15DV17BLK-WHT	SEAT-DT1132-BWT	67
VR15DV17SND-BLK	SEAT-DT1132-SBK	67
VR15DV17SND-BUR	SEAT-DT1132-SBY	67
VR15DV17SND-RED	SEAT-DT1132-SRD	67
VR15DV17SND-SND	SEAT-DT1132-SSD	67
VR15DV17SND-TEA	SEAT-DT1132-STL	67
VR15DV17SND-WHT	SEAT-DT1132-SWT	67
X15TX BLK-B	SEAT-DT1212-BBK	69
X15TX BLU-B	SEAT-DT1212-BBL	69
X15TX BUR-B	SEAT-DT1212-BBY	69
X15TX GPH-B	SEAT-DT1212-BGP	69
X15TX LIM-B	SEAT-DT1212-BLM	69
X15TX NVY-B	SEAT-DT1212-BNV	69
X15TX ORG-B	SEAT-DT1212-BOR	69
X15TX RBY-B	SEAT-DT1212-BRB	69
X15TX RED-B	SEAT-DT1212-BRD	69
X15TX SND-B	SEAT-DT1212-BSD	69
X15TX SLV-B	SEAT-DT1212-BSV	69
X15TX TEA-B	SEAT-DT1212-BTL	69
X15TX RWB-W	SEAT-DT1212-RWB	69
X15TX BLK-W	SEAT-DT1212-WBK	69
X15TX BLU-W	SEAT-DT1212-WBL	69
X15TX BUR-W	SEAT-DT1212-WBY	69
X15TX GPH-W	SEAT-DT1212-WGP	69
X15TX LIM-W	SEAT-DT1212-WLM	69
X15TX NVY-W	SEAT-DT1212-WNV	69
X15TX ORG-W	SEAT-DT1212-WOR	69
X15TX RBY-W	SEAT-DT1212-WRB	69
X15TX SND-W	SEAT-DT1212-WSD	69
X15TX SLV-W	SEAT-DT1212-WSV	69
X15TX TEA-W	SEAT-DT1212-WTL	68
X15RX BLK-B	SEAT-DT1213-BBK	68
X15RX BLU-B	SEAT-DT1213-BBL	68
X15RX BUR-B	SEAT-DT1213-BBY	68
X15RX GPH-B	SEAT-DT1213-BGP	68
X15RX LIM-B	SEAT-DT1213-BLM	68
X15RX NVY-B	SEAT-DT1213-BNV	68
X15RX ORG-B	SEAT-DT1213-BOR	68
X15RX RBY-B	SEAT-DT1213-BRB	68
X15RX RED-B	SEAT-DT1213-BRD	68
X15RX SND-B	SEAT-DT1213-BSD	68
X15RX SLV-B	SEAT-DT1213-BSV	68
X15RX TEA-B	SEAT-DT1213-BTL	68
X15RX RWB-W	SEAT-DT1213-RWB	68
X15RX BLK-W	SEAT-DT1213-WBK	68
X15RX BLU-W	SEAT-DT1213-WBL	68
X15RX BUR-W	SEAT-DT1213-WBY	68
X15RX GPH-W	SEAT-DT1213-WGP	68
X15RX LIM-W	SEAT-DT1213-WLM	68
X15RX NVY-W	SEAT-DT1213-WNV	68
X15RX ORG-W	SEAT-DT1213-WOR	68
X15RX RBY-W	SEAT-DT1213-WRB	68
X15RX SND-W	SEAT-DT1213-WSD	68
X15RX SLV-W	SEAT-DT1213-WSV	68
X15C2 BLK-B	SEAT-DT1222-BBK	70
X15C2 BLU-B	SEAT-DT1222-BBL	70
X15C2 BUR-B	SEAT-DT1222-BBY	70
X15C2 GPH-B	SEAT-DT1222-BGP	70
X15C2 LIM-B	SEAT-DT1222-BLM	70
X15C2 NVY-B	SEAT-DT1222-BNV	70
X15C2 ORG-B	SEAT-DT1222-BOR	70
X15C2 RBY-B	SEAT-DT1222-BRB	70
X15C2 RED-B	SEAT-DT1222-BRD	70
X15C2 SND-B	SEAT-DT1222-BSD	70
X15C2 SLV-B	SEAT-DT1222-BSV	70
X15C2 TEA-B	SEAT-DT1222-BTL	70
X15C2 RWB-W	SEAT-DT1222-RWB	70
X15C2 BLK-W	SEAT-DT1222-WBK	70
X15C2 BLU-W	SEAT-DT1222-WBL	70
X15C2 BUR-W	SEAT-DT1222-WBY	70
X15C2 GPH-W	SEAT-DT1222-WGP	70
X15C2 LIM-W	SEAT-DT1222-WLM	70
X15C2 NVY-W	SEAT-DT1222-WNV	70
X15C2 ORG-W	SEAT-DT1222-WOR	70
X15C2 RBY-W	SEAT-DT1222-WRB	70
X15C2 SND-W	SEAT-DT1222-WSD	70
X15C2 SLV-W	SEAT-DT1222-WSV	70
X15C2 TEA-W	SEAT-DT1222-WTL	70
X15PD BLK-B	SEAT-DT1223-BBK	69
X15PD BLU-B	SEAT-DT1223-BBL	69
X15PD BUR-B	SEAT-DT1223-BBY	69
X15PD GPH-B	SEAT-DT1223-BGP	69
X15PD LIM-B	SEAT-DT1223-BLM	69
X15PD NVY-B	SEAT-DT1223-BNV	69
X15PD ORG-B	SEAT-DT1223-BOR	69
X15PD RBY-B	SEAT-DT1223-BRB	69
X15PD RED-B	SEAT-DT1223-BRD	69
X15PD SLV-B	SEAT-DT1223-BSV	69
X15PD TEA-B	SEAT-DT1223-BTL	69
X15PD BLK-W	SEAT-DT1223-WBK	69
X15PD BLU-W	SEAT-DT1223-WBL	70
X15PD BUR-W	SEAT-DT1223-WBY	70
X15PD GPH-W	SEAT-DT1223-WGP	70
X15PD LIM-W	SEAT-DT1223-WLM	70
X15PD NVY-W	SEAT-DT1223-WNV	70
X15PD ORG-W	SEAT-DT1223-WOR	70
X15PD RBY-W	SEAT-DT1223-WRB	70
X15PD SND-W	SEAT-DT1223-WSD	70
X15PD SLV-W	SEAT-DT1223-WSV	70
X15PD TEA-W	SEAT-DT1223-WTL	70
X15DV BLK-B	SEAT-DT1231-BBK	71
X15DV BLU-B	SEAT-DT1231-BBL	71
X15DV BUR-B	SEAT-DT1231-BBY	71
X15DV GPH-B	SEAT-DT1231-BGP	71
X15DV LIM-B	SEAT-DT1231-BLM	71
X15DV NVY-B	SEAT-DT1231-BNV	71
X15DV ORG-B	SEAT-DT1231-BOR	71
X15DV RBY-B	SEAT-DT1231-BRB	71
X15DV RED-B	SEAT-DT1231-BRD	71
X15DV SND-B	SEAT-DT1231-BSD	71
X15DV SLV-B	SEAT-DT1231-BSV	71
X15DV RWB-W	SEAT-DT1231-RWB	71
X15DV BLK-W	SEAT-DT1231-WBK	71
X15DV BLU-W	SEAT-DT1231-WBL	71
X15DV GPH-W	SEAT-DT1231-WGP	71
X15DV NVY-W	SEAT-DT1231-WNV	71
X15DV ORG-W	SEAT-DT1231-WOR	71
X15DV RBY-W	SEAT-DT1231-WRB	71
X15DV SLV-W	SEAT-DT1231-WSV	71
X15DV TEA-W	SEAT-DT1231-WTL	71
X15DV17 BLK-B	SEAT-DT1232-BBK	71
X15DV17 BLU-B	SEAT-DT1232-BBL	71
X15DV17 BUR-B	SEAT-DT1232-BBY	71
X15DV17 GPH-B	SEAT-DT1232-BGP	71
X15DV17 LIM-B	SEAT-DT1232-BLM	71
X15DV17 NVY-B	SEAT-DT1232-BNV	71
X15DV17 ORG-B	SEAT-DT1232-BOR	71
X15DV17 RBY-B	SEAT-DT1232-BRB	71
X15DV17 RED-B	SEAT-DT1232-BRD	71
X15DV17 SND-B	SEAT-DT1232-BSD	71

OEM CROSS REFERENCE

OTHER cont.

OEM NO.	PART NO.	PAGE #
X15DV17 SLV-B	SEAT-DT1232-BSV	71
X15DV17 TEA-B	SEAT-DT1232-BTL	71
X15DV17 BLU-W	SEAT-DT1232-WBL	71
X15DV17 NVY-W	SEAT-DT1232-WNV	71
X15DV17 ORG-W	SEAT-DT1232-WOR	71
X15DV17 SND-W	SEAT-DT1232-WSD	71
X15DV17 TEA-W	SEAT-DT1232-WTL	71
01-0161	SEAT-DT2000-BK	74
01-055	SEAT-DT2000-BK	74
F2/1 INJ BLK	SEAT-DT2000-BK	74
F2/1 INJ WHT	SEAT-DT2000-BK	74
01-057	SEAT-DT2012-TN	74
F2/1 INJ TAN	SEAT-DT2012-TN	74
F2/1 INJ TPE	SEAT-DT2013-TP	74
01-056	SEAT-DT2022-BF	74
F2/1 INJ BUF	SEAT-DT2022-BF	74
F2/1 INJ SWT	SEAT-DT2023-SW	74
VR2/1-BLK-BLK	SEAT-DT2100-BBK	72
VR2/1-BLK-BLU	SEAT-DT2100-BBL	72
VR2/1-BLK-BUR	SEAT-DT2100-BBY	72
VR2/1-BLK-GPH	SEAT-DT2100-BGP	72
VR2/1-BLK-LIM	SEAT-DT2100-BLM	72
VR2/1-BLK-NVY	SEAT-DT2100-BNV	72
VR2/1-BLK-ORG	SEAT-DT2100-BOR	72
VR2/1-BLK-RBY	SEAT-DT2100-BRB	72
VR2/1-BLK-RED	SEAT-DT2100-BRD	72
VR2/1-BLK-SND	SEAT-DT2100-BSD	72
VR2/1-BLK-SLV	SEAT-DT2100-BSV	72
VR2/1-BLK-TEA	SEAT-DT2100-BTL	72
VR2/1-BLK-WHT	SEAT-DT2100-BWT	72
VR2/1-SND-BLK	SEAT-DT2100-SBK	72
VR2/1-SND-BLU	SEAT-DT2100-SBL	72
VR2/1-SND-BUR	SEAT-DT2100-SBY	72
VR2/1-SND-GPH	SEAT-DT2100-SGP	72
VR2/1-SND-LIM	SEAT-DT2100-SLM	72
VR2/1-SND-NVY	SEAT-DT2100-SNV	72
VR2/1-SND-ORG	SEAT-DT2100-SOR	72
VR2/1-SND-RBY	SEAT-DT2100-SRB	72
VR2/1-SND-RED	SEAT-DT2100-SRD	72
VR2/1-SND-SND	SEAT-DT2100-SSD	72
VR2/1-SND-SLV	SEAT-DT2100-SSV	72
VR2/1-SND-TEA	SEAT-DT2100-STL	72
VR2/1-SND-WHT	SEAT-DT2100-SWT	72
X2/1 BLK-B	SEAT-DT2200-BBK	73
X2/1 BLU-B	SEAT-DT2200-BBL	73
X2/1 BUR-B	SEAT-DT2200-BBY	73
X2/1 GPH-B	SEAT-DT2200-BGP	73
X2/1 LIM-B	SEAT-DT2200-BLM	73
X2/1 NVY-B	SEAT-DT2200-BNV	73
X2/1 ORG-B	SEAT-DT2200-BOR	73
X2/1 RBY-B	SEAT-DT2200-BRB	73
X2/1 RED-B	SEAT-DT2200-BRD	73
X2/1 SND-B	SEAT-DT2200-BSD	73
X2/1 SLV-B	SEAT-DT2200-BSV	73
X2/1 TEA-B	SEAT-DT2200-BTL	73
X2/1 RWB-W	SEAT-DT2200-RWB	73
X2/1 BLK-W	SEAT-DT2200-WBK	73
X2/1 BLU-W	SEAT-DT2200-WBL	73
X2/1 BUR-W	SEAT-DT2200-WBY	73
X2/1 LIM-W	SEAT-DT2200-WLM	73
X2/1 NVY-W	SEAT-DT2200-WNV	73
X2/1 ORG-W	SEAT-DT2200-WOR	73
X2/1 RBY-W	SEAT-DT2200-WRB	73
X2/1 RED-W	SEAT-DT2200-WRD	73
X2/1 SND-W	SEAT-DT2200-WSD	73
X2/1 SLV-W	SEAT-DT2200-WSV	73
X2/1 TEA-W	SEAT-DT2200-WTL	73
X2/1 WHT-W	SEAT-DT2200-WWT	73
01-021	SEAT-DT5000	43
MX5 UNIV BASE	SEAT-DT5000	43
CUP SWL RPK	SEAT-DT5001	43
01-065	SEAT-DT5002	48
MX5 BAGHOLDERPC	SEAT-DT5002	48
01-067	SEAT-DT5003	49
MX5 HITCH ASSY	SEAT-DT5003	49
CHR HLDR MX5	SEAT-DT5004	43
01-078	SEAT-DT5005	43
MX5 STEP KIT	SEAT-DT5005	43
01-043	SEAT-DT5011	43
MX5 PPK TX	SEAT-DT5011	43
01-043	SEAT-DT5012	43
MX5 PPK TX14	SEAT-DT5012	43
01-021	SEAT-DT5013	43
MX5 UNIV BASERX	SEAT-DT5013	43
MX5 PPK C2	SEAT-DT5022	43
CHR HLDR MX5 PD	SEAT-DT5023	43
01-021	SEAT-DT5032	43
MX5 PPK DV 17	SEAT-DT5032	43
01-044	SEAT-DT5113	43
MX5 PPK RX	SEAT-DT5113	43
01-041	SEAT-DT5123	43
MX5 PPK PD	SEAT-DT5123	43
01-0122	SEAT-DT5132	43
MX5 UNIVBASEDV17	SEAT-DT5132	43
01-073	SEAT-DT5600	43
MX5 BUCKET ASSY	SEAT-DT5600	43
UNIV SPL-1 KIT	SEAT-DT5600-HW	43
PD SEAT POST-D	SEAT-DT5623-D	48
PD SEAT POST-P	SEAT-DT5623-P	48
MX6 HEX CH KIT	SEAT-DT6001	45
01-210	SEAT-DT6002	45
MX6 HEX BAGHLDR	SEAT-DT6002	45
MX6 TH ASSY	SEAT-DT6003	45
MX6 CHAIR HLDR	SEAT-DT6004	45
MX6 REAR STEP	SEAT-DT6005	45
MX6 HEX TX14	SEAT-DT6012	44
MX6 HEX RXV	SEAT-DT6013	44
MX6 HEX DS	SEAT-DT6022	44
MX6 HEX PD	SEAT-DT6023	44
MX6 HEX DV17	SEAT-DT6032	44
MX6 CRZ CH KIT	SEAT-DT6600	49
1142	SOL-1002	283
8310	SOL-1003	281
1168	SOL-1004	281
9356	SOL-1004	281
5722	SOL-1005	282
1113	SOL-1006	282
1136	SOL-1006	282
1111	SOL-1007	281
1133	SOL-1007	281
8310	SOL-1008	281
1117	SOL-1009	282
1113	SOL-1010	282
1106	SOL-1012	281
1118	SOL-1014	282
1115	SOL-1015	283
1158	SOL-1015	283
1161	SOL-1015	283
1130	SOL-1016	280
6875	SOL-1017	283
7678	SOL-1019	281
18-053	SOL-1019	281
20523	SOL-1020	279
20520	SOL-1021	279
30912	SOL-1022	279
30911	SOL-1023	279
1146	SOL-1028	280
8311	SOL-1030	281
9391	SOL-1034	283
5722	SOL-1035	282
55593	SOL-1039	279
6843	SP-0002	349
607462	SP-BPR2ES	349
2824	SP-BPR4ES	349
2817	SP-BPR5ES	349
2815	SP-BR4ES	349
1598	SP-FR2BD	349
5499	SPN-0001	199
5410	SPN-0002	199
5408	SPN-0003	199
5409	SPN-0004	199
3132	SPN-0005	177
833	SPN-0006	174
838	SPN-0006	174
13021	SPN-0008	180
13021M	SPN-0008A	180
5030	SPN-0009	181
3133	SPN-0010	177
6179	SPN-0011	177
6054	SPN-0012	177
5076	SPN-0015	181
3134	SPN-0016	195
641	SPN-0017	195
5767	SPN-0018	194
5766	SPN-0019	194
6226	SPN-0020	178
9452	SPN-0021	178
6181	SPN-0023	191
6367	SPN-0024	199
14414	SPN-0025	199
6115	SPN-0027	192
8390	SPN-0027	192
7883	SPN-0028A	190
8097	SPN-0029	177
6700	SPN-0030	190
3084	SPN-0031	178
6425	SPN-0032	177
8098	SPN-0033	177
7260	SPN-0034	158
7260	SPN-0035	158
95560	SPN-0035	158
8161	SPN-0036	177
5060	SPN-0040	194
6915	SPN-0041	194
8095	SPN-0042	174
8518	SPN-0044	191
8076	SPN-0045	188
8077	SPN-0047	189
7682	SPN-0048	189
18-022	SPN-0048	189
3310	SPN-0049A	194
5039	SPN-0050	194
17-044	SPN-0050	194
17-133	SPN-0051	192
6091	SPN-0054	196
7723	SPN-0056	197
8337	SPN-0058	177
7742	SPN-0059	178
14411	SPN-0060	197
5946	SPN-0061	197

OEM CROSS REFERENCE

OTHER cont.

OEM NO.	PART NO.	PAGE #
5937	SPN-0062	197
5000	SPN-0100	180
5006	SPN-0101	180
5021	SPN-0102	181
5022	SPN-0103	181
5029	SPN-0104	181
5413	SPN-0105	183
5412	SPN-0106	183
9307	SPN-0107	183
10897	SPN-0108	183
28460	SPN-0109B	180
7901	SPN-0112	181
6100	SPN-0113	181
7884	SPN-0114	181
8100	SPN-0115	180
14526	SPN-0116	182
14527	SPN-0117	182
6088	SPN-0118	182
6089	SPN-0119	182
14529	SPN-0120	182
7668	SPN-0121	180
18-043	SPN-0121	180
7669	SPN-0122	180
18-044	SPN-0122	180
24045	SPN-0123	182
6280	SPN-0201	182
14526	SPN-0202	183
14527	SPN-0202	183
24-110	SPN-0202	183
24-111	SPN-0202	183
11014	SPN-1000	174
288	SPN-1001	174
10983	SPN-1003	174
10964	SPN-1004	175
MJSP2000	SPN-1004	175
9137	SPN-1005	178
274	SPN-1006	178
10991	SPN-1008	179
9177	SPN-1009	174
11030	SPN-1010	175
15969	SPN-1010	175
11033	SPN-1012	174
9521	SPN-1013	175
10969	SPN-1015	175
8336	SPN-1017	175
10964	SPN-1018	175
10991	SPN-1019	179
6315	SPN-1020	174
6430	SPN-1021	175
9463	SPN-1022	178
296	SPN-1023	179
276	SPN-1024	178
278	SPN-1024	178
8094	SPN-1025	175
50506	SPN-1026	174
7971	SPN-1030	179
7972	SPN-1031	176
7973	SPN-1032	179
7974	SPN-1033	176
29991	SPN-2008	179
31582	SPN-2023	179
251	STR-001	193
252	STR-002	193
260	STR-003	187
261	STR-004	187
5533	STR-005	186
5540	STR-007	186
5559	STR-008	186
5664	STR-009	186
5636	STR-010	187
6063	STR-011	187
5642	STR-012	186
6064	STR-013	186
5711	STR-014	193
5579	STR-015	187
5578	STR-016	187
5593	STR-017	188
255	STR-018	198
5066	STR-022	186
349	STR-023	197
631	STR-025	199
5589	STR-027	188
6824	STR-028	190
285	STR-029	195
5041	STR-030	193
6124	STR-031	191
6180	STR-032	191
8080	STR-033	186
5547	STR-034	189
15780	STR-034	189
6848	STR-036	196
13043	STR-037	198
13042	STR-038	198
648	STR-039	190
642	STR-040	190
635	STR-041	195
9453	STR-042	191
13026	STR-044	196
9395	STR-045	198
13055	STR-046	198
8082	STR-047	186
5059	STR-052	193
4922	STR-053	193
17-070	STR-053	193
4945	STR-054	193
17-071	STR-054	193
5580	STR-055	187
18-055	STR-055	187
5580A	STR-056	187
4963	STR-058	187
6776	STR-058	187
8377	STR-060	193
7868	STR-061	192
8070	STR-063	189
5043	STR-064	193
8083	STR-065	186
1038102	STR-066	193
5452	STR-100	198
10888	STR-100	198
5451	STR-101	198
10889	STR-101	198
20-053	TIR-204	141
40401	TIR-206	124
28278	TIR-212	124
1055	TIR-214	124
40286	TIR-215	124
40313	TIR-216	130
1075	TIR-217	130
1073	TIR-218	141
10463	TIR-218	141
10462	TIR-224	132
41149	TIR-225	132
40338	TIR-230	124
40382	TIR-231	124
40394	TIR-232	124
40323	TIR-233	132
14546	TIR-234	124
41150	TIR-253	141
40307	TIR-265	131
40269	TIR-266	142
40376	TIR-269	125
40308	TIR-287	131
40270	TIR-288	142
40386	TIR-291	124
41148	TIR-291	124
50336	TIR-294	132
40865	TIR-295	141
41060	TIR-296	124
41061	TIR-296	124
41073	TIR-298	153
20-069	TIR-330	131
40929	TIR-344	140
40280	TIR-345	140
1070	TIR-346	125
40935	TIR-347	143
20-047	TIR-347	143
40909	TIR-350	131
20-004	TIR-350	131
20-058	TIR-350	131
40908	TIR-351	142
20-005	TIR-351	142
20-060	TIR-351	142
40393	TIR-353	125
40323	TIR-356	132
40650	TIR-356	132
40320	TIR-359	132
40920	TIR-359	132
20-038	TIR-359	132
20-041	TIR-360	125
20-013	TIR-363	152
20-040	TIR-363	152
40240	TIR-369	153
20-061	TIR-369	153
20-019	TIR-372	140
20-039	TIR-372	140
40934	TIR-373	130
20-046	TIR-373	130
41011	TIR-380	131
41017	TIR-381	131
41013	TIR-383	143
41014	TIR-385	153
20-045	TIR-391	141
10279	TIR-400	129
55049	TIR-402	136
10330	TIR-412	129
10326	TIR-413	122
10327	TIR-414	122
10990	TIR-415	122
28478	TIR-415B	122
1608	TIR-416	122
40562	TIR-417	122
40565	TIR-420	122
1724	TIR-453	129
10330	TIR-454	129
1731	TIR-461	129
40470	TIR-477	128
19-155	TIR-477	128
40823	TIR-478	128
40822	TIR-479	128
19-154	TIR-479	128

OEM CROSS REFERENCE

OTHER cont.

OEM NO.	PART NO.	PAGE #
1691	TIR-903	157
6291	TIR-919	158
1688	TIR-922	157
1090	TIR-926	158
13302	TIR-928	158
6292	TIR-929	158
10285	TIR-937S	157
16657	TIR-937S	157
10286	TIR-938S	157
16668	TIR-938S	157
40830	TIR-RX101	139
19-128	TIR-RX160	126
19-162	TIR-RX168	126
19-165	TIR-RX178	134
19-135	TIR-RX180	138
19-172	TIR-RX187	150
19-171	TIR-RX187-MB	150
19-168	TIR-RX188	149
19-107	TIR-RX190	129
19-142	TIR-RX220	150
19-056	TIR-RX275	151
19-151	TIR-RX330	135
19-153	TIR-RX350	147
19-218	TIR-RX377	136
19-246	TIR-RX377-B	136
19-219	TIR-RX377-BR	136
19-221	TIR-RX378	150
19-245	TIR-RX378-B	150
19-223	TIR-RX378-BBL	150
19-230	TIR-RX383	149
19-233	TIR-RX385	139
19-232	TIR-RX385-B	139
19-229	TIR-RX386-B	149
9266	TOP-0010	117
9268	TOP-0011	117
10563	TOP-0012	117
9301	TOP-0019	117
9267	TOP-0023	118
14254	TOP-0026	119
31739	TOP-0043	119
31740	TOP-0044	119
11-009	TOP-0051	112
613227	TOP-0053	112
17708	TOP-0101	116
20398	TOP-0103	116
20428	TOP-0104	118
9316	TOP-0105	116
HAND HOLD RPK	TOP-DT0010-BK	111
76TX F/BK K AL	TOP-DT0011-F	111
TX14 F/BKT KIT	TOP-DT0012-F	111
76RX FBKT K AL	TOP-DT0013-F	111
76C2 F/BK K PC	TOP-DT0022-F	111
76PD F/BK K PC	TOP-DT0023-F	111
76DV F/BK K PC	TOP-DT0032-F	111
7034 F/F PC	TOP-DT0112-F	111
76CC F/BK K PC	TOP-DT0122-F	111
L-77 UNIV BUFF	TOP-DT1200-BF	110
L-77 UNIV BLK	TOP-DT1200-BK	110
L-77 UNIV STN	TOP-DT1200-SB	110
L-77 UNIV WHITE	TOP-DT1200-WT	110
L-77 UDR BLK	TOP-DT1201-BK	109
81/84TX SK PC	TOP-DT6112	115
81/84RX SK PC	TOP-DT6113	115
RXV SK PC	TOP-DT6113-R	114
81/84C2 SK PC	TOP-DT6122	115
81/84PD SK PC	TOP-DT6123	115
PREC STRUTKITPC	TOP-DT6123-R	114
84FAC DV17SK PC K	TOP-DT6132	115
DRV17STRUTKITPC	TOP-DT6132-R	114
77 UNIV BUFF	TOP-DT8000-BF	109
77 UNIV BLK	TOP-DT8000-BK	109
77 UNIV BLU	TOP-DT8000-BL	109
77 UNIV BURG	TOP-DT8000-BY	109
77 UNIV GPH	TOP-DT8000-GP	109
77 UNIV NAVY	TOP-DT8000-NV	109
77 UNIV RBY	TOP-DT8000-RB	109
9256	TOP-DT8000-SD	109
26-154	TOP-DT8000-SD	109
77 UNIV SND	TOP-DT8000-SD	109
77 UNIV SILVER	TOP-DT8000-SV	109
26-153	TOP-DT8000-WT	109
77 UNIV WHT	TOP-DT8000-WT	109
77 UDR BLK	TOP-DT8001-BK	109
76TX R/F K PC	TOP-DT8012-R	114
76RX R/F K PC	TOP-DT8013-R	114
76CC R/F K PC	TOP-DT8022-R	114
76PD R/F K PC	TOP-DT8023-R	114
DRV 17 R/FKIT PC	TOP-DT8032-R	114
10905	VOLT-0001	270
6153	VOLT-0004	295
5422	VOLT-0005	295
2633	VOLT-0006	295
6355	VOLT-0007	295
9470	VOLT-0008	295
MJ1612VR	VOLT-0010	270
31578	VOLT-2000	270
31579	VOLT-2001	269
13-030	VOLT-2001	269
6008	WIN-1016	97
6009	WIN-1017	97
28901	WIN-300	98
09-018	WIN-4028	93
13412	WIN-9020	99
13413	WIN-9021	99
6385 EZ14	WIN-DT0012-T	91
6370	WIN-DT0021-C	90
35348	WIN-DT0021-C	90
6371	WIN-DT0021-T	91
35349	WIN-DT0021-T	91
35346	WIN-DT0022-C	90
6370 2000	WIN-DT0022-C	90
35347	WIN-DT0022-T	91
6371 2000	WIN-DT0022-T	91
35344	WIN-DT0023-C	90
6372 PREC	WIN-DT0023-C	90
35345	WIN-DT0023-T	91
6373 PREC	WIN-DT0023-T	91
35354	WIN-DT0030-C	90
6386 JUO	WIN-DT0030-C	90
35355	WIN-DT0030-T	91
6387 JUO	WIN-DT0030-T	91
6378 DRIVE	WIN-DT0031-C	90
6379 DRIVE	WIN-DT0031-T	91
35350	WIN-DT0032-C	90
6378 DRV17	WIN-DT0032-C	90
35351	WIN-DT0032-T	91
6379 DRV17	WIN-DT0032-T	91
6384 EZ	WIN-DT0112-C	90
TI 6384	WIN-DT0112-C	90
6385 EZ	WIN-DT0112-T	91
TI 6385	WIN-DT0112-T	91
6390	WIN-DT0113-C	90
6372 PDPX	WIN-DT0123-C	90
6373 PDPX	WIN-DT0123-T	91
6372 PH PREC	WIN-DT0223-C	90
6373 PH PREC	WIN-DT0223-T	91
6384 EZ14	WIN-DT0316-C	90
6385 EZ14	WIN-DT0316-T	91
TI 6384 DOT	WIN-DT2011-C	89
6370 2000 DOT	WIN-DT2022-C	89
6372 PD DOT	WIN-DT2023-C	89
6378 DV DOT	WIN-DT2031-C	89
6378 DV17 DOT	WIN-DT2032-C	89
6384 TX DOT	WIN-DT2111-C	89
6372 PDPX DOT	WIN-DT2123-C	89
6384 EZ14 DOT	WIN-DT2312-C	89
6300 MAGNETS	WIN-DT9000	98

PARTS LISTING

PART NO.	PAGE #
ACC-0002	277
ACC-0003	276
ACC-0004	276
ACC-0005	276
ACC-0010	277
ACC-0011	276
ACC-0017	205
ACC-0019	277
ACC-0020	277
ACC-0029	207
ACC-0030	98
ACC-0031	207
ACC-0032	98
ACC-0034	277
ACC-0035	276
ACC-0036	276
ACC-0044A	205
ACC-0057	210
ACC-0058	271
ACC-0086	205
ACC-0086H	205
ACC-0096	210
ACC-0097	246
ACC-0097	271
ACC-0099	271
ACC-0105	276
ACC-0106	271
ACC-0107	277
ACC-0109	276
ACC-0120	241
ACC-0120	255
ACC-0120	259
ACC-0120	262
ACC-0120	264
ACC-0120	271
ACC-0133	279
ACC-0160	215
ACC-0161	215
ACC-0162	215
ACC-0163	215
ACC-0164	215
ACC-0180	215
ACC-0186	215
ACC-0200	284
ACC-0202	284
ACC-0205	284
ACC-0206	284
ACC-0206	284
ACC-0207	284
ACC-0209	284
ACC-0211	286
ACC-1000	202
ACC-1000H	202
ACC-1002	203
ACC-1003	203
ACC-1005	202
ACC-1006	203
ACC-1007	203
ACC-1011	204
ACC-1020	203
ACC-1021	204
ACC-1022	204
ACC-1023	204
ACC-1024	202
ACC-1025	204
ACC-1026	203
ACC-121	317
ACC-1512	108
ACC-1548	108
ACC-BG0001	82
ACC-BSKT01	61
ACC-BSKT02	61
ACC-BSKT03	61
ACC-BSKT04	61
ACC-BSKT05	61
ACC-BSKT06	61
ACC-BSKT07	61
ACC-BW006	205
ACC-CLR10	206
ACC-CLR11	206
ACC-CLR12	206
ACC-CLR13	206
ACC-CLR14	206
ACC-CLR16	206
ACC-CLR19	206
ACC-CLR20	206
ACC-CLR21	206
ACC-CLR22	206
ACC-CLR51	206
ACC-DT0000-TC	240
ACC-DTSP00-BKIT	235
ACC-DTSP00-BKIT	235
ACC-FF09	35
ACC-FF11	34
ACC-FF12	35
ACC-FF13	35
ACC-FF14	34
ACC-FF15	35
ACC-FF16	34
ACC-FF17	34
ACC-FF18	35
ACC-FF19	34
ACC-FF22	34
ACC-HTR04	103
ACC-RR01	60
ACC-RR02	60
ACC-RR03	60
ACC-RR04	60
ACC-RR05	60
ACC-RR06	60
ACC-RR07	60
ACC-RR08	60
ACC-SW120	27
ACC-SW121	27
ACC-SW122	27
ACC-SW123	27
ACC-SW124	28
ACC-SW125	28
ACC-SW127	27
ACC-SW128	27
ACC-SW129	27
ACC-SW130	27
ACC-SW131	27
ACC-SW132	28
ACC-SW133	28
ACC-SW134	28
ACC-SW135	28
ACC-SW138	28
ACC-SW150-CP	24
ACC-SW150-CP	24
ACC-SW150-EZ	24
ACC-SW150-YM	24
ACC-SW151-CF	25
ACC-SW151-CP	25
ACC-SW151-EZ	25
ACC-SW151-IB	25
ACC-SW151-IC	25
ACC-SW151-IR	25
ACC-SW151-IW	25
ACC-SW151-IY	25
ACC-SW152-EZ	24
ACC-SW153-CC	24
ACC-SW153-EZ	24
ACC-SW153-YM	24
ACC-SW154-CC	24
ACC-SW154-CP	24
ACC-SW155-CP	26
ACC-SW155-EZ	26
ACC-SW155-YM	26
ACC-SW156-CP	26
ACC-SW156-YM	26
ACC-SW157-CP	26
ACC-SW157-YM	26
ACC-SW158-CP	26
ACC-SW158-YM	26
ACC-SW30	29
ACC-SW64	29
ACC-SW64	29
ACC-SW64B	29
ACC-SW64B	29
ACC-SW65	29
ACC-SW65B	29
ACC-SW66	29
ACC-SW66B	29
ACC-SW67	29
ACC-SW67B	29
AXL-0002	184
AXL-0003	184
AXL-0004	184
AXL-0010	192
AXL-0011	185
AXL-0012	190
AXL-0012	194
AXL-0013	185
AXL-0014	190
AXL-0014	193
AXL-0014	192
AXL-0015	197
AXL-0016	185
AXL-0017	185
AXL-0018	185
AXL-0019	185
AXL-0020	189
AXL-0021	188
AXL-0022	188
AXL-0023	195
AXL-0024	195
AXL-0025	191
AXL-0026	192
AXL-0027	189
AXL-0028	197
AXL-0029	188
AXL-0030	188
AXL-0031	189
AXL-0100	184
AXL-0101	198
AXL-0102	198
AXL-0103	195
AXL-0104	184
AXL-0105	195
AXL-0200	184
AXL-1000	184
AXL-1001	184
AXL-1002	189
AXL-1003	189
AXL-1004	196
AXL-1005	196
AXL-1008	192
AXL-1009	192
BAT-0003	316
BAT-0006	316
BAT-0006	319
BAT-0010	316
BAT-0013	316
BAT-0016	316
BAT-0022	316
BAT-0023	316
BAT-0026	317
BAT-0027	317
BAT-0029	316
BAT-0034	316
BAT-0035	316
BAT-0036	316
BAT-0040	316
BAT-0041	317
BAT-0042	303
BAT-0043	317
BAT-1001	314
BAT-1001	314
BAT-1001A	314
BAT-1001A	314
BAT-1002	313
BAT-1002A	313
BAT-1003	313
BAT-1003A	313
BAT-1004	313
BAT-1004A	313
BAT-1005	314
BAT-1005A	314
BAT-1008	314
BAT-1008A	314
BAT-1009-5	315
BAT-1009A-5	315
BAT-1010-5	315
BAT-1010A-5	315
BAT-1011-5	315
BAT-1011A-5	315
BAT-1012-5	315
BAT-1012A-5	315
BAT-1013-5	315
BAT-1014-5	315
BAT-1014A-5	315
BAT-1015-5	315
BAT-1015A-5	315
BAT-1016-5	315
BAT-1016A-5	315
BAT-1017-5	315
BAT-1017A-5	315
BAT-1020	314
BAT-1020A	314
BAT-1021	313
BAT-1021A	313
BAT-1022	313
BAT-1022A	313
BAT-1023A	314
BAT-1024	314
BAT-1024A	314
BAT-1026	313
BAT-1026A	313
BAT-1027	313
BAT-1027A	313
BAT-1028	313

866-666-7278 | www.golfcart.com | redhawk@golfcart.com

PARTS LISTING

PART NO.	PAGE #
BAT-1028A	313
BAT-1029	314
BAT-1029A	314
BAT-2000-25	315
BAT-2000-50	315
BAT-2001-100	315
BAT-2001-25	315
BAT-2001-50	315
BAT-2002A	318
BAT-2003	319
BAT-2004	317
BAT-2005	319
BAT-2006	319
BAT-2007	317
BAT-2008	319
BAT-2009	318
BAT-2010	317
BAT-2011	319
BAT-2012	318
BAT-2014	318
BAT-2015	318
BAT-2016	319
BAT-2017	319
BAT-2018	317
BAT-2019	317
BAT-2020-25	315
BAT-2020-50	315
BAT-2021	318
BAT-2022	318
BAT-2023	318
BAT-2024	318
BAT-2025	318
BAT-2026	317
BG-104A	212
BG-109A	211
BG-110	211
BG-121	211
BG-122	212
BG-123	213
BG-124	211
BG-125	213
BG-126	211
BG-127	211
BG-128	212
BG-528	212
BG-538	213
BG-DT0023	214
BG-DT0112	214
BG-DT0113	214
BG-DT0123	214
BG-DT0132	214
BLT-0001	368
BLT-0002	369
BLT-0003	367
BLT-0004	367
BLT-0005	367
BLT-0006	366
BLT-0007	366
BLT-0008	368
BLT-0009	368
BLT-0010	368
BLT-0011	368
BLT-0012	368
BLT-0014	369
BLT-0015	369
BLT-0016	366
BLT-0017	366
BLT-0018	366
BLT-0019	366
BLT-0020	366
BLT-0022	366
BLT-0023	366
BLT-0024	368
BLT-0025	366
BLT-0026	367
BLT-0027	367
BLT-0028	368
BLT-0029	368
BLT-0030	368
BLT-0100	367
BLT-0101	367
BLT-0102	367
BLT-0103	366
BLT-0105	369
BLT-0106	369
BLT-0107	369
BOD-DT0012	15
BOD-DT0012-BK-R	21
BOD-DT0012-BL-R	21
BOD-DT0012-BY-R	21
BOD-DT0012-GP-R	21
BOD-DT0012-GP-R	24
BOD-DT0012-LM-R	21
BOD-DT0012-NV-R	21
BOD-DT0012-OR-R	21
BOD-DT0012-PL-R	21
BOD-DT0012-RB-R	21
BOD-DT0012-RD-R	21
BOD-DT0012-SV-R	21
BOD-DT0012-TL-R	21
BOD-DT0013-BK-R	22
BOD-DT0013-BL-R	22
BOD-DT0013-BY-R	22
BOD-DT0013-GP-R	22
BOD-DT0013-LM-R	22
BOD-DT0013-NV-R	22
BOD-DT0013-OR-R	22
BOD-DT0013-PL-R	22
BOD-DT0013-RB-R	22
BOD-DT0013-RD-R	22
BOD-DT0013-SV-R	22
BOD-DT0013-TL-R	22
BOD-DT0022-BAR	20
BOD-DT0022-BK-R	21
BOD-DT0022-BL-R	21
BOD-DT0022-BY-R	21
BOD-DT0022-GP-R	21
BOD-DT0022-LM-R	21
BOD-DT0022-NV-R	21
BOD-DT0022-OR-R	21
BOD-DT0022-PL-R	21
BOD-DT0022-RB-R	21
BOD-DT0022-RD-R	21
BOD-DT0022-SV-R	21
BOD-DT0022-TL-R	21
BOD-DT0023	23
BOD-DT0023-BK	17
BOD-DT0023-BK-F	18
BOD-DT0023-BK-R	18
BOD-DT0023-BL	17
BOD-DT0023-BL-F	18
BOD-DT0023-BL-R	18
BOD-DT0023-BY	17
BOD-DT0023-BY-F	18
BOD-DT0023-BY-R	18
BOD-DT0023-GP	17
BOD-DT0023-GP-F	18
BOD-DT0023-GP-R	18
BOD-DT0023-HDW	15
BOD-DT0023-LM	17
BOD-DT0023-LM-F	18
BOD-DT0023-LM-R	18
BOD-DT0023-NV	17
BOD-DT0023-NV-F	18
BOD-DT0023-NV-R	18
BOD-DT0023-OR	17
BOD-DT0023-OR-F	18
BOD-DT0023-OR-R	18
BOD-DT0023-PL	17
BOD-DT0023-PL-F	18
BOD-DT0023-PL-R	18
BOD-DT0023-RB	17
BOD-DT0023-RB-F	18
BOD-DT0023-RB-R	18
BOD-DT0023-RD	17
BOD-DT0023-RD-F	18
BOD-DT0023-RD-R	18
BOD-DT0023-SV	17
BOD-DT0023-SV-F	18
BOD-DT0023-SV-R	18
BOD-DT0023-TL	17
BOD-DT0023-TL-F	18
BOD-DT0023-TL-R	18
BOD-DT0032-BK-R	22
BOD-DT0032-BL-R	22
BOD-DT0032-BY-R	22
BOD-DT0032-GP-R	22
BOD-DT0032-LM-R	22
BOD-DT0032-NV-R	22
BOD-DT0032-OR-R	22
BOD-DT0032-PL-R	22
BOD-DT0032-RB-R	22
BOD-DT0032-RD-R	22
BOD-DT0032-SV-R	22
BOD-DT0032-TL-R	22
BOD-DT0100-BBK	23
BOD-DT0100-CR	23
BOD-DT0101-BBK	23
BOD-DT0101-CCR	23
BOD-DT0102-BBK	23
BOD-DT0102-CCR	23
BOD-DT0112-BK	12
BOD-DT0112-BK-F	13
BOD-DT0112-BL	12
BOD-DT0112-BL-F	13
BOD-DT0112-BY	12
BOD-DT0112-BY-F	13
BOD-DT0112-GP	12
BOD-DT0112-GP-F	13
BOD-DT0112-LM	12
BOD-DT0112-LM-F	13
BOD-DT0112-NV	12
BOD-DT0112-NV-F	13
BOD-DT0112-OR	12
BOD-DT0112-OR-F	13
BOD-DT0112-PL	12
BOD-DT0112-PL-F	13
BOD-DT0112-RB	12
BOD-DT0112-RB-F	13
BOD-DT0112-RD	12
BOD-DT0112-RD-F	13
BOD-DT0112-SV	12
BOD-DT0112-SV-F	13
BOD-DT0112-TL	12
BOD-DT0112-TL-F	13
BOD-DT0113-BK	12
BOD-DT0113-BK-F	13
BOD-DT0113-BL	12
BOD-DT0113-BL-F	13
BOD-DT0113-BY	12
BOD-DT0113-BY-F	13
BOD-DT0113-GP	12
BOD-DT0113-GP-F	13
BOD-DT0113-LM	12
BOD-DT0113-LM-F	13
BOD-DT0113-LN	12
BOD-DT0113-NV	12
BOD-DT0113-NV-F	13
BOD-DT0113-OR	12
BOD-DT0113-OR-F	13
BOD-DT0113-PL	12
BOD-DT0113-PL-F	13
BOD-DT0113-RB	12
BOD-DT0113-RB-F	13
BOD-DT0113-RD	12
BOD-DT0113-RD-F	13
BOD-DT0113-SV	12
BOD-DT0113-SV-F	13
BOD-DT0113-TL	12
BOD-DT0113-TL-F	13
BOD-DT0123-BK	14
BOD-DT0123-BK-F	14
BOD-DT0123-BL	14
BOD-DT0123-BL-F	14
BOD-DT0123-BY	14
BOD-DT0123-BY-F	14
BOD-DT0123-CR	23
BOD-DT0123-GP	14
BOD-DT0123-GP-F	14
BOD-DT0123-LM	14
BOD-DT0123-LM-F	14
BOD-DT0123-NV	14
BOD-DT0123-NV-F	14
BOD-DT0123-OR	14
BOD-DT0123-OR-F	14
BOD-DT0123-PL	14
BOD-DT0123-PL-F	14
BOD-DT0123-RB	14
BOD-DT0123-RB-F	14
BOD-DT0123-RD	14
BOD-DT0123-RD-F	14
BOD-DT0123-SV	14
BOD-DT0123-SV-F	14
BOD-DT0123-TL	14
BOD-DT0123-TL-F	14
BOD-DT0132-BK	15
BOD-DT0132-BK-F	15
BOD-DT0132-BL	15
BOD-DT0132-BL-F	15
BOD-DT0132-BY	15
BOD-DT0132-BY-F	15
BOD-DT0132-GP	15
BOD-DT0132-GP-F	15
BOD-DT0132-LM	15
BOD-DT0132-LM-F	15
BOD-DT0132-NV	15
BOD-DT0132-NV-F	15
BOD-DT0132-OR	15
BOD-DT0132-OR-F	15
BOD-DT0132-PL	15
BOD-DT0132-PL-F	15
BOD-DT0132-RB	15

PARTS LISTING

PART NO.	PAGE #
BOD-DT0132-RB-F	15
BOD-DT0132-RD	15
BOD-DT0132-RD-F	15
BOD-DT0132-SV	15
BOD-DT0132-SV-F	15
BOD-DT0132-TL	15
BOD-DT0132-TL-F	15
BOD-DT0223-BK	19
BOD-DT0223-BK-F	19
BOD-DT0223-BL	19
BOD-DT0223-BL-F	19
BOD-DT0223-BY	19
BOD-DT0223-BY-F	19
BOD-DT0223-GP	19
BOD-DT0223-GP-F	19
BOD-DT0223-LM	19
BOD-DT0223-LM-F	19
BOD-DT0223-NV	19
BOD-DT0223-NV-F	19
BOD-DT0223-OR	19
BOD-DT0223-OR-F	19
BOD-DT0223-PL	19
BOD-DT0223-PL-F	19
BOD-DT0223-RB	19
BOD-DT0223-RB-F	19
BOD-DT0223-RD	19
BOD-DT0223-RD-F	19
BOD-DT0223-SV	19
BOD-DT0223-SV-F	19
BOD-DT0223-TL	19
BOD-DT0223-TL-F	19
BOD-DT0312-BK	16
BOD-DT0312-BK-F	16
BOD-DT0312-BL	16
BOD-DT0312-BL-F	16
BOD-DT0312-BY	16
BOD-DT0312-BY-F	16
BOD-DT0312-GP	16
BOD-DT0312-GP-F	16
BOD-DT0312-LM	16
BOD-DT0312-LM-F	16
BOD-DT0312-NV	16
BOD-DT0312-NV-F	16
BOD-DT0312-OR	16
BOD-DT0312-OR-F	16
BOD-DT0312-PL	16
BOD-DT0312-PL-F	16
BOD-DT0312-RB	16
BOD-DT0312-RB-F	16
BOD-DT0312-RD	16
BOD-DT0312-RD-F	16
BOD-DT0312-SV	16
BOD-DT0312-SV-F	16
BOD-DT0312-TL	16
BOD-DT0312-TL-F	16
BOD-DT0422-BK	20
BOD-DT0422-BK-F	20
BOD-DT0422-BL	20
BOD-DT0422-BL-F	20
BOD-DT0422-BY	20
BOD-DT0422-BY-F	20
BOD-DT0422-GP	20
BOD-DT0422-GP-F	20
BOD-DT0422-LM	20
BOD-DT0422-LM-F	20
BOD-DT0422-NV	20
BOD-DT0422-NV-F	20
BOD-DT0422-OR	20

PART NO.	PAGE #
BOD-DT0422-OR-F	20
BOD-DT0422-PL	20
BOD-DT0422-PL-F	20
BOD-DT0422-RB	20
BOD-DT0422-RB-F	20
BOD-DT0422-RD	20
BOD-DT0422-RD	20
BOD-DT0422-SV	20
BOD-DT0422-SV-F	20
BOD-DT0422-TL	20
BOD-DT0422-TL-F	20
BOD-DT1123-BCR	23
BOD-DT1123-BK	23
BOD-DT2123-CBK	23
BOD-DT3400	23
BOD-DT3400-HW	23
BOD-DT5022-HW	20
BOX-001H	85
BOX-010	83
BOX-010A	84
BOX-011	83
BOX-011A	84
BOX-011T	84
BOX-012	83
BOX-012	85
BOX-012A	84
BOX-012T	84
BOX-013	83
BOX-013A	84
BOX-014	83
BOX-014A	84
BOX-015	83
BOX-015A	84
BOX-015T	84
BOX-016	83
BOX-016A	84
BOX-016T	84
BOX-017	83
BOX-017A	84
BOX-017T	84
BOX-019	83
BOX-019A	84
BOX-019T	84
BOX-100	83
BOX-100	83
BOX-100	83
BOX-100	85
BOX-101	84
BOX-101	85
BOX-103	84
BOX-103	85
BOX-110	85
BOX-115	85
BOX-116	85
BOX-117	85
BOX-118	85
BOX-119	85
BOX-122	85
BOX-DT0000	57
BOX-DT0000-CBL	57
BOX-DT0000-TG	57
BOX-DT0011	57
BOX-DT0012	57
BOX-DT0013	57
BOX-DT0021	57
BOX-DT0022	57
BOX-DT0023	57
BOX-DT0031	57

PART NO.	PAGE #
BOX-DT0032	57
BOX-DT0100	49
BP-0002	387
BP-0002A	387
BP-0003	392
BP-0004	391
BP-0005	391
BP-0006	392
BP-0008	390
BP-0008	408
BP-0012	395
BP-0014	393
BP-0015	392
BP-0016	395
BP-0017	387
BP-0018	394
BP-0019	394
BP-0020	387
BP-0021	387
BP-0022	389
BP-0023	389
BP-0024	387
BP-0030	393
BP-0033	391
BP-0035	392
BP-0036	392
BP-0039	394
BP-0042	391
BP-0054	395
BP-0060	391
BP-0060	395
BP-0061	387
BP-0062	390
BP-0063	390
BP-0064	391
BP-0066	391
BP-0068	392
BP-0072	394
BP-0073	394
BP-0074	392
BP-0077	394
BP-0078	389
BP-0079	389
BP-0080	389
BP-0081	389
BP-0082	389
BP-0083	389
BP-0084	395
BP-0092	391
BP-0092	395
BP-0094	391
BP-0095	393
BP-0096	393
BP-0097	393
BP-0099	392
BP-0104	391
BP-0105	393
BP-0106	393
BP-0107	389
BP-0108	389
BP-0109	389
BP-0113	393
BP-0114	390
BP-0115	390
BP-0116	387
BP-0117	390
BP-0118	387
BP-0141	390

PART NO.	PAGE #
BP-0142	390
BP-0160	216
BP-0161	216
BP-0162	216
BP-0163	216
BP-0200	390
BP-0201	393
BP-0204	390
BP-0206	391
BP-0207	392
BP-0208	395
BP-0209	392
BP-0210	389
BRK-001	396
BRK-001	399
BRK-002	396
BRK-003	396
BRK-004	396
BRK-004	398
BRK-004	400
BRK-007	398
BRK-008	396
BRK-008	398
BRK-008	400
BRK-009	397
BRK-010	397
BRK-013	396
BRK-013	398
BRK-013	400
BRK-014	396
BRK-014	398
BRK-014	400
BRK-015	396
BRK-015	400
BRK-016	398
BRK-017	397
BRK-017	398
BRK-017	400
BRK-018	399
BRK-020	397
BRK-022	399
BRK-023	397
BRK-037	398
BRK-038	397
BRK-039	397
BRK-040	398
BRK-041	397
BRK-043	396
BRK-044	399
BRK-101	400
BRK-104	397
BRK-104	399
BRK-104	400
BRK-105	400
BRK-106	399
BRK-107	399
BRK-109	399
BRK-110	399
BRK-121	397
BRK-122	397
BRK-123	402
BRK-201	401
BRK-202	401
BRK-204	401
BRK-205	401
BRK-206	401
BRK-207	401
BRK-208	401

866-666-7278 | www.golfcart.com | redhawk@golfcart.com

PARTS LISTING

PART NO.	PAGE #
BRNG-002	383
BRNG-003	383
BRNG-004	383
BRNG-006	385
BRNG-007	383
BRNG-008	384
BRNG-009	383
BRNG-010	383
BRNG-011	384
BRNG-012	385
BRNG-013	384
BRNG-014	384
BRNG-015	384
BRNG-016	384
BRNG-017	383
BRNG-018	383
BRNG-019	386
BRNG-020	386
BRNG-021	385
BRNG-022	385
BRNG-023	386
BRNG-024	385
BRNG-026	383
BRNG-027	385
BRNG-028	385
BRNG-029	386
BRNG-030	386
BRNG-031	386
BRNG-032	384
BRNG-033	384
BRNG-034	384
BRNG-037	385
BRNG-038	385
BRNG-039	386
BRNG-040	386
BRNG-041	385
BRNG-042	386
BRNG-043	385
BRNG-044	386
BRNG-045	386
BRNG-046	387
BRNG-047	387
BRNG-048	386
BRNG-049	385
BRNG-051	386
BRNG-052	386
BRNG-053	386
CAP-0002	160
CAP-0003	160
CAP-0029	159
CAP-0038	161
CAP-0038-4	161
CAP-0044	160
CAP-0045	160
CAP-0047	159
CAP-0047-4	159
CAP-0048	159
CAP-0048-4	159
CAP-0049	161
CAP-0049-4	161
CAP-0050	161
CAP-0050-4	161
CAP-0051	160
CAP-0053	159
CAP-0053-4	159
CAP-0056	160
CAP-0061	159
CAP-0062	159
CAP-0063	161
CAP-0064	161
CAP-9003	411
CAP-9003	411
CAP-9006	411
CAP-9011	411
CAP-9011	411
CAP-9012	411
CAP-9014	411
CARB-002	330
CARB-003	329
CARB-004A	330
CARB-005	329
CARB-005	341
CARB-006A	330
CARB-007	330
CARB-008	330
CARB-010A	328
CARB-011A	327
CARB-012A	329
CARB-013A	330
CARB-014A	329
CARB-015A	327
CARB-016A	326
CARB-017A	327
CARB-018A	327
CARB-019A	328
CARB-027	328
CARB-028	328
CARB-029	328
CARB-030	328
CARB-031	328
CARB-032	326
CARB-033	327
CARB-033	326
CARB-034	327
CARB-034	326
CARB-035	327
CARB-036	327
CARB-037A	328
CARB-038A	328
CARB-039A	326
CARB-040	326
CARB-041	326
CARB-042	326
CARB-043	326
CARB-045	329
CARB-046	329
CARB-047	329
CARB-048	329
CBL-001	380
CBL-002	380
CBL-003	377
CBL-004	378
CBL-005	377
CBL-006	380
CBL-007	377
CBL-008	380
CBL-009	380
CBL-010	377
CBL-011	378
CBL-012	380
CBL-013	380
CBL-014	375
CBL-015	376
CBL-016	376
CBL-017	375
CBL-018	371
CBL-019	374
CBL-020	370
CBL-021	378
CBL-022	375
CBL-023	376
CBL-024	375
CBL-025	376
CBL-026	375
CBL-027	371
CBL-028	370
CBL-029	373
CBL-030	373
CBL-031	374
CBL-032	370
CBL-034	370
CBL-036	373
CBL-037	373
CBL-039	372
CBL-040	372
CBL-041	372
CBL-042	373
CBL-043	373
CBL-044	372
CBL-045	372
CBL-046	372
CBL-047	371
CBL-048	378
CBL-049	378
CBL-050	371
CBL-051	370
CBL-052	377
CBL-055	374
CBL-056	376
CBL-057	379
CBL-058	379
CBL-059	370
CBL-060	371
CBL-061	374
CBL-062	374
CBL-063	373
CBL-064	373
CBL-065	379
CBL-066	379
CBL-067	376
CBL-068	376
CBL-069	375
CBL-070	372
CBL-071	372
CBL-072	375
CBL-073	374
CBL-074	371
CBL-075	376
CBL-076	377
CBL-078	370
CBL-079	378
CBL-080	378
CBL-081	376
CBL-082	377
CBL-083	377
CBL-084	370
CBL-085	370
CBL-086	377
CBL-087	378
CBL-088	380
CBL-092	375
CBL-093	379
CBL-094	379
CBL-095	379
CBL-096	379
CBL-097	379
CBL-098	372
CBL-100	373
CBL-100	375
CBL-101	377
CBL-101	381
CBL-102	375
CBL-103	378
CBL-104	371
CBL-105	374
CBL-106	374
CGR-004	402
CGR-009	402
CGR-010	306
CGR-013	303
CGR-016	310
CGR-020	309
CGR-021	309
CGR-022	309
CGR-023	309
CGR-026	310
CGR-032	310
CGR-035	306
CGR-036	306
CGR-037	308
CGR-038	312
CGR-039	307
CGR-041	307
CGR-043	306
CGR-044	303
CGR-047	308
CGR-050	310
CGR-051	306
CGR-059	310
CGR-060	308
CGR-063	310
CGR-065	309
CGR-066	307
CGR-067	306
CGR-068	306
CGR-070	306
CGR-072	307
CGR-073	303
CGR-075	307
CGR-076A	308
CGR-077	307
CGR-078	307
CGR-079	307
CGR-081	310
CGR-082	310
CGR-083	310
CGR-087	308
CGR-088	308
CGR-089	307
CGR-090	307
CGR-099	303
CGR-100	312
CGR-101	312
CGR-106	311
CGR-107	311
CGR-108	311
CGR-109	311
CGR-110	312
CGR-111	312
CGR-116	307
CGR-117	309
CGR-121	308

PARTS LISTING

PART NO.	PAGE #
CGR-122	312
CGR-123	303
CGR-123	305
CGR-124	308
CGR-125	306
CGR-127	306
CGR-128	306
CGR-130	308
CGR-131	305
CGR-132	305
CGR-133	308
CGR-134	311
CGR-135	311
CGR-142	308
CGR-143	309
CGR-144	311
CGR-152	309
CGR-156	308
CGR-160	309
CGR-161	309
CGR-162	304
CGR-163	305
CGR-164	312
CGR-200	304
CGR-250	305
CGR-251	305
CGR-252	305
CGR-253	305
CGR-254	305
CGR-255	305
CGR-256	305
CGR-257	305
CGR-440	302
CGR-441	302
CGR-442	302
CGR-444	302
CGR-445	302
CGR-446	302
CGR-450	302
CGR-500	304
CGR-511	304
CGR-512	304
CGR-514	304
CGR-630	302
CGR-631	302
CON-002	291
CON-004	280
CON-005	291
CON-006	291
CON-007	291
CON-011	293
CON-011A	293
CON-012	293
CON-013	292
CON-014	292
CON-015	291
CON-016	292
CON-017	291
CON-018	292
CON-019	291
CON-021	294
CON-022A	293
CON-022H	293
CON-024	280
CON-027	293
CON-028	293
CON-029	292
CON-030	280
CON-032	280
CON-033	280
CON-034	280
CON-035	280
CON-036	280
CON-037	280
CON-044	294
CON-045	292
CON-045A	292
CON-048	293
CON-048H	293
CON-049	293
CON-050	294
CON-051	294
CON-052	294
CON-053	293
CON-054	402
CON-055	292
CON-056	402
CON-058	294
CON-059	291
CON-060	292
CON-061	290
CON-062	402
CON-063	291
CON-064	292
CON-065	402
CON-066	290
CON-067	294
CON-068	291
CON-069	292
CON-070	292
CON-071	290
CON-NV012	287
CON-NV012-KEY	287
CON-NV014	286
CON-NV015	286
CON-NV018	286
CON-NV019	286
CON-NV020	287
CON-NV021	286
CON-NV44-CC01	285
CON-NV44-CC02	285
CON-NV44-EZ02	285
CON-NV44-EZ03	285
CON-NV44-YDR-DC	285
CON-NV440CCSPX	286
CON-NV440DCS	286
CON-NV440EZSPX	286
CON-NV440G19/G22	286
CON-NV440IQ	286
CON-NV440PDS	286
CON-NV440RXV-C	287
CON-NV440RXV-D	287
CON-NV440RXV-L	
287CON-NV440TXT48	286
CON-NV440YDR	286
CON-NV440YDR-AC	287
CON-NV600CCSPX	286
CON-NV600DCS	286
CON-NV600EXP-72	287
CON-NV600EZSPX	286
CON-NV600G19/G22	286
CON-NV600IQ	286
CON-NV600PDS	286
CON-NV600RXV-C	287
CON-NV600RXV-D	287
CON-NV600RXV-L	287
CON-NV600TXT48	286
CON-NV600YDR	286
CON-NV600YDR-AC	287
CON-NV64-CC01	285
CON-NV64-YDR-DC	285
CON-NV65-CC01	285
CON-NV65-CC02	285
CON-NV65-EZ01	285
CON-NV65-EZ02	285
CON-OTF11	288
CON-OTF13	288
CON-OTF14	288
CON-SR300	288
CON-SR400	288
CON-SR500	288
CON-SR600	288
CON-XCT300DCS	289
CON-XCT300IQ	289
CON-XCT300PDS	289
CON-XCT300TXT48	289
CON-XCT300YDR	289
CON-XCT400DCS	289
CON-XCT400PDP	289
CON-XCT400PDS	289
CON-XCT400TXT48	289
CON-XCT400YDR	289
CON-XCT500DCS	289
CON-XCT500IQ	289
CON-XCT500PDP	289
CON-XCT500PDS	289
CON-XCT500TXT48	289
CON-XCT500YDR	289
CON-XCTBLU	290
CON-XCTFN	290
CON-XCTUM-DS	290
CON-XCTUM-EZ	290
CON-XCTUM-PREC	290
COV-003	106
COV-004	106
COV-005	106
COV-006	107
COV-007	107
COV-009	107
COV-010	107
COV-011	107
CP-0001B	361
CP-0002	361
CP-0004	356
CP-0006	362
CP-0007	357
CP-0008	360
CP-0009	357
CP-0009	357
CP-0009	356
CP-0009	363
CP-0010	357
CP-0011	363
CP-0012	360
CP-0013	359
CP-0014	360
CP-0015	360
CP-0016	360
CP-0017	360
CP-0018	359
CP-0019	358
CP-0020	358
CP-0021	358
CP-0022	360
CP-0023	358
CP-0024	359
CP-0025	359
CP-0026	357
CP-0027	358
CP-0028	359
CP-0030	357
CP-0031	358
CP-0032	357
CP-0034	363
CP-0035	357
CP-0036	359
CP-0037	363
CP-0038	358
CP-0041	362
CP-0050	362
CP-0051	362
CP-0051A	362
CP-0054	360
CP-0055	356
CP-0056	356
CP-0059	356
CP-0060	362
CP-0061	358
CP-0100A	360
CP-0100K	361
CP-0101	356
CP-0102	358
CP-0104	361
CP-0104	362
CP-0105	361
CP-0106	361
CP-0111	357
CP-0113	362
CP-0207	358
CP-0208	363
CP-0210	357
CP-0211	357
DASH-0002A	223
DASH-0002T	223
DASH-0004A	226
DASH-0005A	226
DASH-0010	223
DASH-0011	223
DASH-0067	224
DASH-0077	227
DASH-0078	227
DASH-0080	222
DASH-0081	222
DASH-0083	222
DASH-0084	222
DASH-0086	222
DASH-0090	225
DASH-0092	227
DASH-0094	227
DASH-0097	224
DASH-0099-BT	224
DASH-0099-CF	224
DASH-0099-WG	224
DASH-0100	226
DASH-0102-CF	227
DASH-0102-WG	227
DASH-1000	223
DASH-1000	225
DASH-1000	226
DASH-1002	223
DASH-1005	226
DASH-1067	225

PARTS LISTING

PART NO.	PAGE #
DASH-1068	225
DASH-DT0012-BK	217
DASH-DT0012-SD	217
DASH-DT0013-BK	217
DASH-DT0013-SD	217
DASH-DT0022-BK	220
DASH-DT0022-SD	220
DASH-DT0023-BK	220
DASH-DT0023-BK	220
DASH-DT0023-SD	220
DASH-DT0031-SD	220
DASH-DT0100-BK	217
DASH-DT0100-BK	218
DASH-DT0100-BL	218
DASH-DT0100-BY	218
DASH-DT0100-GP	218
DASH-DT0100-LM	218
DASH-DT0100-NV	218
DASH-DT0100-OR	218
DASH-DT0100-PL	218
DASH-DT0100-RB	218
DASH-DT0100-RD	218
DASH-DT0100-SV	218
DASH-DT0100-TL	218
DASH-DT0112-BK	219
DASH-DT0112-BL	219
DASH-DT0112-BY	219
DASH-DT0112-GP	219
DASH-DT0112-LM	219
DASH-DT0112-NV	219
DASH-DT0112-OR	219
DASH-DT0112-PL	219
DASH-DT0112-RB	219
DASH-DT0112-SV	219
DASH-DT0112-TL	219
DASH-DT0113-BK	219
DASH-DT0113-BL	219
DASH-DT0113-BY	219
DASH-DT0113-GP	219
DASH-DT0113-LM	219
DASH-DT0113-NV	219
DASH-DT0113-OR	219
DASH-DT0113-PL	219
DASH-DT0113-RB	219
DASH-DT0113-SV	219
DASH-DT0113-TL	219
DASH-DT0122-BK	221
DASH-DT0122-BL	221
DASH-DT0122-BY	221
DASH-DT0122-GP	221
DASH-DT0122-LM	221
DASH-DT0122-NV	221
DASH-DT0122-OR	221
DASH-DT0122-PL	221
DASH-DT0122-RB	221
DASH-DT0122-RD	221
DASH-DT0122-SV	221
DASH-DT0122-TL	221
DASH-DT0123-BK	221
DASH-DT0123-BL	221
DASH-DT0123-BY	221
DASH-DT0123-GP	221
DASH-DT0123-LM	221
DASH-DT0123-NV	221
DASH-DT0123-OR	221
DASH-DT0123-PL	221
DASH-DT0123-RB	221
DASH-DT0123-RD	221

PART NO.	PAGE #
DASH-DT0123-SV	221
DASH-DT0123-TL	221
DASH-DTKEY	220
DASH-LOCK	222
ENC-001	105
ENC-002	105
ENC-011	105
ENC-012	102
ENC-013	102
ENC-014	102
ENC-015	102
ENC-016	102
ENC-017	102
ENC-018	102
ENC-019	102
ENC-020	102
ENC-021	102
ENC-022	105
ENC-027	103
ENC-028-B	104
ENC-029-B	104
ENC-029-B	104
ENC-030-B	104
ENC-030-BG	104
ENC-031-B	104
ENC-DT1211-BK	100
ENC-DT1212-BK	101
ENC-DT1213-BK	100
ENC-DT1221-BK	100
ENC-DT1222-BK	100
ENC-DT1222-SD	100
ENC-DT1223-BK	100
ENC-DT1223-SD	100
ENC-DT1231-BK	100
ENC-DT1231-SD	100
ENC-DT1232-BK	100
ENC-DT1241-BK	100
ENC-DT1241-SD	100
ENC-DT1611-BK	100
ENC-DT1612-BK	100
ENC-DT1613-BK	100
ENC-DT1615-BK	100
ENC-DT1632-BK	100
ENC-DT8011-BK	101
ENC-DT8012-BK	101
ENC-DT8012-SD	101
ENC-DT8013-BK	101
ENC-DT8014-BK	101
ENC-DT8015-BK	101
ENC-DT8021-BK	101
ENC-DT8022-BK	101
ENC-DT8023-BK	101
ENC-DT8023-SD	101
ENC-DT8031-BK	101
ENC-DT8032-BK	101
ENC-DT8041-BK	101
ENC-DT8041-SD	101
ENC-DT8611-BK	101
ENC-DT8612-BK	101
ENC-DT8613-BK	101
ENC-DT8631-BK	101
ENC-DT8631-SD	101
ENC-DT8632-BK	101
ENG-101	347
ENG-102	347
ENG-105	348
ENG-106	348
ENG-107	348

PART NO.	PAGE #
ENG-108	348
ENG-109	348
ENG-110	347
ENG-111	347
ENG-114	348
ENG-116	347
ENG-119	348
ENG-120	348
ENG-121	348
ENG-122	347
ENG-126	334
ENG-128	343
ENG-130	336
ENG-131	336
ENG-132	336
ENG-133	333
ENG-134	333
ENG-135	333
ENG-136	333
ENG-137	333
ENG-138	333
ENG-139	343
ENG-140	343
ENG-141	343
ENG-142	343
ENG-148	337
ENG-149	337
ENG-150	337
ENG-151	337
ENG-152	337
ENG-153	339
ENG-154	339
ENG-155	342
ENG-156	339
ENG-157	341
ENG-158	341
ENG-159	343
ENG-160	343
ENG-161	347
ENG-162	336
ENG-163	343
ENG-165	336
ENG-166	336
ENG-167	337
ENG-168	338
ENG-169	338
ENG-170	337
ENG-171	336
ENG-172	336
ENG-173	334
ENG-174	335
ENG-175	333
ENG-177	334
ENG-178	334
ENG-179	334
ENG-180	334
ENG-181	340
ENG-183	332
ENG-184	332
ENG-185	332
ENG-186	339
ENG-187	339
ENG-188	338
ENG-189	338
ENG-190	338
ENG-191	338
ENG-192	334
ENG-193	340

PART NO.	PAGE #
ENG-194	340
ENG-196	339
ENG-197	339
ENG-198	339
ENG-199	335
ENG-200	342
ENG-201	342
ENG-203	341
ENG-203	342
ENG-204	342
ENG-205	341
ENG-205	340
ENG-206	341
ENG-207	342
ENG-208	342
ENG-210	342
ENG-212	341
ENG-213	335
ENG-214	335
ENG-215	335
ENG-216	335
ENG-217	334
ENG-218	332
ENG-219	332
ENG-220	332
ENG-221	332
ENG-223	339
ENG-224	334
ENG-225	339
ENG-226	338
ENG-227	334
ENG-229	335
ENG-230	331
ENG-231	331
ENG-232	331
ENG-233	331
ENG-234	343
ENG-235	340
ENG-236	347
ENG-237	337
ENG-237	347
ENG-238	343
ENG-239	339
ENG-239	340
ENG-240	339
ENG-242	340
ENG-243	340
ENG-244	334
ENG-245	335
ENG-246	340
ENG-248	331
ENG-249	331
ENG-250	331
ENG-251	340
ENG-252	341
ENG-253	342
ENG-254	341
ENG-255	339
ENG-256	338
ENG-258	331
ENG-259	331
ENG-261	342
ENG-262	341
ENG-263	341
ENG-264	341
ENG-265	340
ENG-267	338
ENG-268	342

PARTS LISTING

PART NO.	PAGE #
ENG-269	347
ENG-270	334
ENG-281	338
ENG-282	338
ENG-283	330
ENG-284	330
ENG-285	348
ENG-286	342
ENG-288	332
ENG-289	347
FFL-DT0112-BK	30
FFL-DT0112-BL	30
FFL-DT0112-BY	30
FFL-DT0112-GP	30
FFL-DT0112-LM	30
FFL-DT0112-NV	30
FFL-DT0112-PL	30
FFL-DT0112-RB	30
FFL-DT0112-SD	30
FFL-DT0112-SV	30
FFL-DT0112-TL	30
FFL-DT0113-BK	30
FFL-DT0113-BL	30
FFL-DT0113-BY	30
FFL-DT0113-GP	30
FFL-DT0113-PL	30
FFL-DT0113-RB	30
FFL-DT0113-SD	30
FFL-DT0113-TL	30
FFL-DT0123-BK	31
FFL-DT0123-BK	31
FFL-DT0123-BL	31
FFL-DT0123-BL	31
FFL-DT0123-BY	31
FFL-DT0123-BY	31
FFL-DT0123-GP	31
FFL-DT0123-GP	31
FFL-DT0123-LM	31
FFL-DT0123-NV	31
FFL-DT0123-NV	31
FFL-DT0123-PL	31
FFL-DT0123-PL	31
FFL-DT0123-RB	31
FFL-DT0123-RB	31
FFL-DT0123-SD	31
FFL-DT0123-SD	31
FFL-DT0123-SV	31
FFL-DT0123-SV	31
FFL-DT0123-TL	31
FFL-DT0223-OR	33
FFL-DT0223-TL	33
FFL-DT0312-BK	33
FFL-DT0312-BK	32
FFL-DT0312-BL	33
FFL-DT0312-BL	32
FFL-DT0312-BY	32
FFL-DT0312-GP	33
FFL-DT0312-GP	32
FFL-DT0312-LM	33
FFL-DT0312-LM	32
FFL-DT0312-NV	33
FFL-DT0312-NV	32
FFL-DT0312-OR	32
FFL-DT0312-PL	33
FFL-DT0312-PL	32
FFL-DT0312-RB	33
FFL-DT0312-RB	32
FFL-DT0312-SD	33

PART NO.	PAGE #
FFL-DT0312-SD	32
FFL-DT0312-SV	33
FFL-DT0312-SV	32
FFL-DT0422-BK	33
FFL-DT0422-BL	33
FFL-DT0422-BY	33
FFL-DT0422-GP	33
FFL-DT0422-LM	33
FFL-DT0422-NV	33
FFL-DT0422-NV	33
FFL-DT0422-OR	33
FFL-DT0422-PL	33
FFL-DT0422-RB	33
FFL-DT0422-RD	33
FFL-DT0422-SD	33
FFL-DT0422-TL	33
FIL-0001	355
FIL-0002	353
FIL-0003	353
FIL-0004	355
FIL-0005	353
FIL-0005	354
FIL-0006	355
FIL-0007	355
FIL-0008	353
FIL-0009	356
FIL-0010	354
FIL-0011	355
FIL-0014	353
FIL-0014	355
FIL-0014	354
FIL-0014A	353
FIL-0014A	355
FIL-0014A	354
FIL-0014B	353
FIL-0014B	355
FIL-0014B	354
FIL-0016	353
FIL-0016	354
FIL-0017	353
FIL-0019	353
FIL-0020	353
FIL-0020	354
FIL-0022	354
FIL-0024	353
FIL-0025	354
FIL-0026	355
FIL-1001	351
FIL-1002	351
FIL-1003	351
FIL-1004	351
FIL-1005	351
FIL-1006	351
FIL-1007	351
FIL-1008	351
FIL-1009	351
FIL-1010	352
FIL-1023	350
FIL-1025	350
FIL-1027	350
FIL-1028	350
FIL-1100	352
FIL-1101	352
FIL-1103	352
FIL-1104	352
FIL-1121	350
FIL-1122	350
FIL-1123	350

PART NO.	PAGE #
FIL-1201	352
FIL-1202	352
FIL-1203	352
FIL-1204	352
FIL-1205	352
FIL-1222	350
FIL-1223	350
FIL-1225	350
FP-001	325
FP-002	325
FP-003	325
FP-004	325
FP-005	325
FP-007	325
FP-008	325
FP-009	325
FP-010	325
FP-011	325
FP-102	324
FP-103	324
FP-201	349
FP-202	349
FP-203	349
FP-204	349
FP-205	324
FP-206	324
FP-208	324
FP-209	356
FP-210	324
FP-211	324
FP-212	324
FR-001	409
FR-002	409
FR-002A	409
FR-003	409
FR-004	407
FR-005	410
FR-006	407
FR-007	407
FR-009	408
FR-013	410
FR-014	410
FR-015	407
FR-016	409
FR-017	407
FR-018	407
FR-019	408
FR-020	407
FR-021	409
FR-022	409
FR-023	409
FR-024	408
FR-025	410
FR-026	410
FR-031	410
FR-033	408
FR-034	408
FR-035	410
FR-036	410
FR-050	407
FR-050	408
FR-051	407
FR-051	408
FR-052	410
FR-053	409
FR-053	408
FR-053	410
GEAR-100	363

PART NO.	PAGE #
GR-101	207
HDW-004	381
HDW-009	381
HDW-026	381
HDW-028	381
HDW-029	381
HDW-030	381
HDW-031	381
HDW-061	381
HDW-100	35
HDW-100	381
HDW-101	381
HDW-300	381
HITCH-11	208
HITCH-12	209
HITCH-13	209
HITCH-14	209
HITCH-15	209
HITCH-16	208
HITCH-17	209
HITCH-18	209
HITCH-19	209
ITEM NO.	305
KEY-01	403
KEY-02	403
KEY-04	403
KEY-24	403
KEY-50	404
KEY-51	404
KEY-52	405
KEY-53	404
KEY-54	404
KEY-55	405
KEY-56	405
KEY-57	405
KEY-58	405
KEY-59	404
KEY-60	404
KEY-61	405
KEY-62	404
KEY-63	404
KEY-64	404
KEY-65	404
KEY-66	403
KEY-67	403
KEY-68	405
KEY-69	403
KEY-73	404
KEY-74	405
KEY-CC1	406
KEY-EZ1	406
KEY-EZ2	406
KEY-UN1	406
KEY-YM1	406
KEY-YM2	406
KEY-YM3	406
KEY-YM3-20	406
LGT-030	271
LGT-051	265
LGT-052	265
LGT-102	247
LGT-102	257
LGT-102	265
LGT-105	246
LGT-105	250
LGT-105	252
LGT-105	272
LGT-107A	241

PARTS LISTING

PART NO.	PAGE #
LGT-107A	246
LGT-107A	250
LGT-107A	252
LGT-107A	255
LGT-107A	264
LGT-107A	272
LGT-109L	248
LGT-109LF	248
LGT-112A	255
LGT-112A	272
LGT-113	242
LGT-113	272
LGT-114	277
LGT-117	247
LGT-117	257
LGT-117	265
LGT-122L	245
LGT-122L	246
LGT-125L	258
LGT-126	258
LGT-127	258
LGT-128	257
LGT-128L	257
LGT-129	257
LGT-129L	257
LGT-130H	242
LGT-131	242
LGT-132A	274
LGT-132B	272
LGT-133	242
LGT-137	272
LGT-138	250
LGT-138	252
LGT-138	255
LGT-138	259
LGT-138	262
LGT-138	262
LGT-138	274
LGT-139	277
LGT-143A	246
LGT-143A	264
LGT-143A	272
LGT-161	241
LGT-163	246
LGT-163	246
LGT-164	262
LGT-164	264
LGT-170	256
LGT-180	273
LGT-181L	242
LGT-183L	242
LGT-187	251
LGT-209L	248
LGT-210	248
LGT-211	248
LGT-215	277
LGT-216	277
LGT-299	268
LGT-300	268
LGT-301L	244
LGT-303L	264
LGT-304L	245
LGT-304L	246
LGT-305L	259
LGT-306E12	255
LGT-306H	256
LGT-306JH	256
LGT-306L	255
LGT-306L	255
LGT-306LB	255
LGT-307L	262
LGT-310LC	239
LGT-310LC	241
LGT-311H	242
LGT-311L	241
LGT-312H	248
LGT-312L	243
LGT-314L	247
LGT-315L	257
LGT-316L	256
LGT-317L	263
LGT-320LC	242
LGT-321	275
LGT-322	275
LGT-323	275
LGT-324	275
LGT-325L	242
LGT-325L	248
LGT-325L	258
LGT-325L	263
LGT-325L	265
LGT-325L	275
LGT-327	275
LGT-329	275
LGT-331	243
LGT-331	247
LGT-331	249
LGT-331	254
LGT-331	260
LGT-332	243
LGT-332	247
LGT-332	249
LGT-332	254
LGT-332	260
LGT-334	247
LGT-335	257
LGT-335	265
LGT-336	256
LGT-337	263
LGT-338	258
LGT-339	247
LGT-340H2	256
LGT-340L	254
LGT-340L	254
LGT-340LB	254
LGT-342L	242
LGT-352LC	266
LGT-353L	267
LGT-354L	266
LGT-355L	266
LGT-356EL	266
LGT-357L	267
LGT-362LC	266
LGT-371L	244
LGT-372	242
LGT-375L	259
LGT-381L	266
LGT-394	248
LGT-395	258
LGT-396	256
LGT-398	263
LGT-399	242
LGT-401H	263
LGT-401L	260
LGT-402H	248
LGT-402L	243
LGT-403L	261
LGT-406L	249
LGT-411H	256
LGT-411L	249
LGT-412H	248
LGT-412L	247
LGT-413L	251
LGT-414L	241
LGT-415L	253
LGT-415L	253
LGT-416L	261
LGT-451L	267
LGT-610L	240
LGT-643	264
LGT-644	250
LGT-651	241
LGT-651	259
LGT-651	264
LGT-655	276
LGT-693	263
LGT-693	265
LGT-694	248
LGT-695	258
LGT-696	256
LGT-699	242
LGT-702L	268
LGT-703L	268
LGT-704L	267
LGT-708L	268
LGT-720L	268
LGT-721L	267
LGT-726L	268
LGT-791	268
LGT-792	268
LGT-B1	241
LGT-B10	246
LGT-B10	274
LGT-B11	274
LGT-B12	262
LGT-B13	274
LGT-B14	274
LGT-B9	250
LGT-B9	252
LGT-B9	255
LGT-B9	274
LGT-DT0023	251
LGT-DT0023-H	240
LGT-DT0112-L	238
LGT-DT0113-L	238
LGT-DT0123-L	238
LGT-DT0132-L	238
LGT-DT3000-L	239
LGT-DT3023-GL	253
LGT-DT3223-GL	240
LGT-DT3223-L	240
LGT-DT6000-L	239
LGT-DT6023-EL	253
LGT-DT6223-L	240
LGT-T1	273
LGT-T2	273
LGT-T3	273
LGT-T3P	250
LGT-T3P	252
LGT-T4	273
LGT-T5	241
LGT-T5	250
LGT-T5	252
LGT-T5	259
LGT-T5	262
LGT-T5	272
LIFT-002-B	170
LIFT-100	164
LIFT-100-B	165
LIFT-101	169
LIFT-101-B	169
LIFT-102-B	165
LIFT-103	167
LIFT-103-B	167
LIFT-105	171
LIFT-105-B	170
LIFT-106	169
LIFT-107-B	163
LIFT-107E	163
LIFT-107G	163
LIFT-108	164
LIFT-110	164
LIFT-112	162
LIFT-112R	162
LIFT-115	164
LIFT-191	167
LIFT-301	169
LIFT-303	167
LIFT-303R	167
LIFT-304	171
LIFT-305	171
LIFT-306	169
LIFT-307E	163
LIFT-309	169
LIFT-310	164
LIFT-312	162
LIFT-313	171
LIFT-314	164
LIFT-503	166
LIFT-503-B	166
LIFT-504	170
LIFT-505-B	170
LIFT-506	168
LIFT-506-B	168
LIFT-512	165
LIFT-512R	165
LIFT-514	165
LIFT-543	166
LIFT-543-B	166
LIFT-543-J	166
LIFT-555	170
LIFT-557	162
LIFT-563	166
MC-007	210
MC-008	210
MC-016	156
MOT-1001	299
MOT-1002	298
MOT-1002	298
MOT-1003	298
MOT-1004	299
MOT-1005	298
MOT-1006	298
MOT-1007	299
MOT-1008	299
MOT-1009	299
MOT-1012	299
MOT-1014	298
MOT-1015	298
MOT-1016	298
MOT-2000	344
MOT-2001	344

PARTS LISTING

PART NO.	PAGE #
MOT-2002	344
MOT-2003	344
MOT-2004	344
MOT-2005	344
MOT-2006	344
MOT-2100	346
MOT-2102	346
MOT-2103	346
MOT-2104	346
MOT-2105	346
MOT-2106	346
MOT-2108	346
MOT-2501	345
MOT-2504	345
MOT-A1	297
MOT-A2	297
MOT-A4	297
MOT-B1	297
MOT-B1	296
MOT-B2	296
MOT-B4	296
MOT-D2	297
MOT-D2H	297
MOT-D4	297
MS-001	278
MS-002	278
MS-003	278
MS-006	278
MS-007	278
MS-008	278
MS-010	279
MS-011	277
MS-011	278
MS-013	278
MS-014	278
MS-015	278
MUF-0001	322
MUF-0002	323
MUF-0003	323
MUF-0004	323
MUF-0005	322
MUF-0006	322
MUF-0007	322
MUF-0008	322
MUF-0011	322
MUF-0013	323
MUF-0014	323
MUF-0017	322
MUF-0020	322
MUF-0020	336
MUF-0021	323
MUF-0021	343
MUF-0022	323
MUF-0022	338
MUF-0023	322
MUF-0024	323
R-SEAT-DT5622-D	49
R-SEAT-DT5622-P	49
RAD-001	234
RAD-004	234
RAD-013	234
RAD-021	234
RAD-041	233
RAD-047	233
RAD-051	233
RAD-052	233
RAD-102	228
RAD-500	228

PART NO.	PAGE #
RAD-501-88F	229
RAD-501-88R	229
RAD-504	231
RAD-507	230
RAD-508	231
RAD-509	230
RAD-555	229
RAD-556	229
RAD-558	229
RAD-806	235
RAD-808	235
RAD-809	235
RAD-901	234
RAD-902	234
RAD-903	234
RAD-908	235
RAD-913	232
RAD-914	232
RAD-915	235
RIV-001	382
RIV-002	382
RIV-003	382
RIV-004	382
RIV-009	382
RIV-010	382
RIV-011	382
RIV-012	382
RIV-016	382
RIV-017	382
RIV-019	382
RIV-019	393
RIV-021	382
RIV-022	382
RIV-023	382
RIV-024	382
RP-014	388
RP-015	388
RP-DT0000-DP	388
RP-DT0012-DP	388
RP-DT0022-DP	388
RP-DT0030-DP	388
SEAT-0001	81
SEAT-0002	82
SEAT-0003	81
SEAT-0004	78
SEAT-0004A	78
SEAT-0006	78
SEAT-0007	78
SEAT-0008	78
SEAT-0009	78
SEAT-0010	78
SEAT-0011	78
SEAT-0012	78
SEAT-0013	78
SEAT-0014	76
SEAT-0015	76
SEAT-0015A	76
SEAT-0016	76
SEAT-0017	76
SEAT-001B	54
SEAT-001BLK-CV	54
SEAT-0022	76
SEAT-0023	76
SEAT-0023A	76
SEAT-0024	77
SEAT-0025	77
SEAT-0026	77
SEAT-0027	77

PART NO.	PAGE #
SEAT-0030	75
SEAT-0031	75
SEAT-0032	75
SEAT-0033	75
SEAT-0034	80
SEAT-0035	80
SEAT-0036	78
SEAT-0037	78
SEAT-0038	81
SEAT-0039	81
SEAT-0040	78
SEAT-0041	78
SEAT-0042	77
SEAT-0043	77
SEAT-0044	75
SEAT-0045	75
SEAT-0046	75
SEAT-0047	75
SEAT-0048	75
SEAT-0049	75
SEAT-0050	76
SEAT-0051	76
SEAT-0051A	76
SEAT-0052	80
SEAT-0053	80
SEAT-0054	79
SEAT-0055	79
SEAT-0056	79
SEAT-0057	79
SEAT-0061	75
SEAT-0062	75
SEAT-0064	81
SEAT-0066	81
SEAT-0070	79
SEAT-0071	76
SEAT-0073	77
SEAT-0074	77
SEAT-011T	54
SEAT-011T-CV	54
SEAT-011W	54
SEAT-021B	54
SEAT-021W-CV	54
SEAT-031B	54
SEAT-031W	54
SEAT-041I	54
SEAT-041I-CV	54
SEAT-041T-CV	54
SEAT-051S	54
SEAT-061O	54
SEAT-1001	76
SEAT-1001A	76
SEAT-1001B	76
SEAT-1002	76
SEAT-1003	76
SEAT-1003A	76
SEAT-1006	75
SEAT-1006A	75
SEAT-1008	75
SEAT-1008A	75
SEAT-1009	75
SEAT-1009A	75
SEAT-1010	75
SEAT-1010A	75
SEAT-1011	76
SEAT-1011A	76
SEAT-1011B	76
SEAT-1012	75
SEAT-1101	78

PART NO.	PAGE #
SEAT-1101A	78
SEAT-1101B	78
SEAT-1102	78
SEAT-1102A	78
SEAT-1102B	78
SEAT-1103	77
SEAT-1103A	77
SEAT-1104	77
SEAT-1104A	77
SEAT-1105	78
SEAT-1105A	78
SEAT-1106	77
SEAT-1106A	77
SEAT-1107	79
SEAT-1107A	79
SEAT-111BLK	39
SEAT-111O	39
SEAT-111T	39
SEAT-111W	39
SEAT-1201A	82
SEAT-1203	81
SEAT-1203A	81
SEAT-1204	80
SEAT-1204A	80
SEAT-1204B	80
SEAT-1205	80
SEAT-1205A	80
SEAT-1205B	80
SEAT-1208	81
SEAT-1212A	81
SEAT-1212A	82
SEAT-1214	77
SEAT-121B	39
SEAT-121BLK	39
SEAT-121T	39
SEAT-121W	39
SEAT-131B	39
SEAT-131BLK	39
SEAT-131G	39
SEAT-131W	39
SEAT-141BLK	39
SEAT-141I	39
SEAT-141T	39
SEAT-151BLK	39
SEAT-151S	39
SEAT-161BLK	39
SEAT-161S	39
SEAT-171BLK	39
SEAT-171S	39
SEAT-2000	59
SEAT-2001	59
SEAT-2002	58
SEAT-2002	58
SEAT-2002B	58
SEAT-2003	58
SEAT-2004	59
SEAT-2005	58
SEAT-2007	59
SEAT-2008	59
SEAT-2010	58
SEAT-2011	58
SEAT-2012	59
SEAT-2600A	82
SEAT-2603	82
SEAT-2604	82
SEAT-2605	82
SEAT-2606	82
SEAT-2703	62

866-666-7278 | www.golfcart.com | redhawk@golfcart.com

PARTS LISTING

PART NO.	PAGE #
SEAT-2704	62
SEAT-2706	63
SEAT-2707	63
SEAT-2708	76
SEAT-2709	77
SEAT-2710	77
SEAT-2712	62
SEAT-2713	76
SEAT-2714	77
SEAT-2715	80
SEAT-2716	62
SEAT-2717	62
SEAT-2718	62
SEAT-2719	62
SEAT-2720	63
SEAT-2721	62
SEAT-2722	62
SEAT-2723	62
SEAT-2724	76
SEAT-2725	62
SEAT-2726	63
SEAT-2744	81
SEAT-2745	81
SEAT-2747	81
SEAT-2749	74
SEAT-2750	74
SEAT-2751	79
SEAT-2752	74
SEAT-2753	79
SEAT-2754	79
SEAT-2755	79
SEAT-2756	79
SEAT-2757	79
SEAT-590	52
SEAT-592	52
SEAT-601U-B	56
SEAT-668	55
SEAT-682	55
SEAT-688	52
SEAT-689	53
SEAT-691	52
SEAT-692	52
SEAT-695-BBL	51
SEAT-695-BC	51
SEAT-695-BF	50
SEAT-695-BG	50
SEAT-695-BGCF	51
SEAT-695-BGR	51
SEAT-695-BLK	50
SEAT-695-BO	51
SEAT-695-BR	51
SEAT-695-BS	51
SEAT-695-BT	51
SEAT-695-BW	51
SEAT-695-BY	51
SEAT-695-I	50
SEAT-695-S	50
SEAT-695-SB	50
SEAT-695-T	50
SEAT-695-W	50
SEAT-695-WR	51
SEAT-696	53
SEAT-699	55
SEAT-701U-B	56
SEAT-713-O	56
SEAT-720U-B	56
SEAT-720U-T	56
SEAT-723-B	56
SEAT-723-T	56
SEAT-723-W	56
SEAT-724	56
SEAT-730U-B	56
SEAT-730U-G	56
SEAT-733-B	56
SEAT-734	56
SEAT-740U-T	56
SEAT-743-I	56
SEAT-744	56
SEAT-750U-S	56
SEAT-754	56
SEAT-760U-S	56
SEAT-763-O	56
SEAT-764	56
SEAT-810U-T	56
SEAT-911BLK	46
SEAT-911T	46
SEAT-921B	47
SEAT-921BLK	47
SEAT-921BLK	47
SEAT-931B	47
SEAT-931BLK	47
SEAT-951S	47
SEAT-961BLK	46
SEAT-961S	46
SEAT-971BLK	47
SEAT-971S	47
SEAT-DT0001-BK	53
SEAT-DT0002-BK	53
SEAT-DT0023-HW	56
SEAT-DT1023-BK	55
SEAT-DT1023-SW	55
SEAT-DT1112-BBK	65
SEAT-DT1112-BBL	65
SEAT-DT1112-BBY	65
SEAT-DT1112-BGP	65
SEAT-DT1112-BLM	65
SEAT-DT1112-BNV	65
SEAT-DT1112-BOR	65
SEAT-DT1112-BRB	65
SEAT-DT1112-BRD	65
SEAT-DT1112-BSD	65
SEAT-DT1112-BSV	65
SEAT-DT1112-BTL	65
SEAT-DT1112-BWT	65
SEAT-DT1112-SBK	65
SEAT-DT1112-SBL	65
SEAT-DT1112-SBY	65
SEAT-DT1112-SGP	65
SEAT-DT1112-SGP	65
SEAT-DT1112-SGP	65
SEAT-DT1112-SNV	65
SEAT-DT1112-SRB	65
SEAT-DT1112-SRD	65
SEAT-DT1112-SSD	65
SEAT-DT1112-STL	65
SEAT-DT1112-SWT	65
SEAT-DT1113-BBK	64
SEAT-DT1113-BBL	64
SEAT-DT1113-BBY	64
SEAT-DT1113-BGP	64
SEAT-DT1113-BLM	64
SEAT-DT1113-BNV	64
SEAT-DT1113-BOR	64
SEAT-DT1113-BRB	64
SEAT-DT1113-BRD	64
SEAT-DT1113-BSD	64
SEAT-DT1113-BSV	64
SEAT-DT1113-BTL	64
SEAT-DT1113-BWT	64
SEAT-DT1113-SBK	64
SEAT-DT1113-SBL	64
SEAT-DT1113-SBY	64
SEAT-DT1113-SGP	64
SEAT-DT1113-SNV	64
SEAT-DT1113-SOR	64
SEAT-DT1113-SRB	64
SEAT-DT1113-SSD	64
SEAT-DT1113-STL	64
SEAT-DT1113-SWT	64
SEAT-DT1122-BBK	66
SEAT-DT1122-BBL	66
SEAT-DT1122-BBY	66
SEAT-DT1122-BGP	66
SEAT-DT1122-BLM	66
SEAT-DT1122-BNV	66
SEAT-DT1122-BOR	66
SEAT-DT1122-BRB	66
SEAT-DT1122-BRD	66
SEAT-DT1122-BSD	66
SEAT-DT1122-BSV	66
SEAT-DT1122-BTL	66
SEAT-DT1122-BWT	66
SEAT-DT1122-SBK	66
SEAT-DT1122-SBL	66
SEAT-DT1122-SBY	66
SEAT-DT1122-SGP	66
SEAT-DT1122-SGP	66
SEAT-DT1122-SNV	66
SEAT-DT1122-SOR	66
SEAT-DT1122-SRB	66
SEAT-DT1122-SRD	66
SEAT-DT1122-SSD	66
SEAT-DT1122-STL	66
SEAT-DT1122-SWT	66
SEAT-DT1123-BBK	65
SEAT-DT1123-BBL	65
SEAT-DT1123-BBY	65
SEAT-DT1123-BGP	65
SEAT-DT1123-BLM	65
SEAT-DT1123-BNV	65
SEAT-DT1123-BOR	65
SEAT-DT1123-BRB	65
SEAT-DT1123-BRD	65
SEAT-DT1123-BSD	65
SEAT-DT1123-BSV	66
SEAT-DT1123-BTL	66
SEAT-DT1123-BWT	66
SEAT-DT1123-SBK	66
SEAT-DT1123-SBL	66
SEAT-DT1123-SBY	66
SEAT-DT1123-SGP	66
SEAT-DT1123-SGP	66
SEAT-DT1123-SGP	66
SEAT-DT1123-SNV	66
SEAT-DT1123-SOR	66
SEAT-DT1123-SRB	66
SEAT-DT1123-SRD	66
SEAT-DT1123-SSD	66
SEAT-DT1123-STL	66
SEAT-DT1123-SWT	66
SEAT-DT1131-BBK	67
SEAT-DT1131-BBL	67
SEAT-DT1131-BBY	67
SEAT-DT1131-BGP	67
SEAT-DT1131-BLM	67
SEAT-DT1131-BNV	67
SEAT-DT1131-BOR	67
SEAT-DT1131-BRB	67
SEAT-DT1131-BRD	67
SEAT-DT1131-BSD	67
SEAT-DT1131-BSV	67
SEAT-DT1131-BTL	67
SEAT-DT1131-BWT	67
SEAT-DT1131-SBK	67
SEAT-DT1131-SBL	67
SEAT-DT1131-SGP	67
SEAT-DT1131-SGP	67
SEAT-DT1131-SRB	67
SEAT-DT1131-SRD	67
SEAT-DT1131-SSD	67
SEAT-DT1131-STL	67
SEAT-DT1132-BBK	67
SEAT-DT1132-BBL	67
SEAT-DT1132-BBY	67
SEAT-DT1132-BGP	67
SEAT-DT1132-BLM	67
SEAT-DT1132-BNV	67
SEAT-DT1132-BOR	67
SEAT-DT1132-BRB	67
SEAT-DT1132-BRD	67
SEAT-DT1132-BSD	67
SEAT-DT1132-BSV	67
SEAT-DT1132-BTL	67
SEAT-DT1132-BWT	67
SEAT-DT1132-SBK	67
SEAT-DT1132-SBY	67
SEAT-DT1132-SRD	67
SEAT-DT1132-SSD	67
SEAT-DT1132-STL	67
SEAT-DT1132-SWT	67
SEAT-DT1201	48
SEAT-DT1212-BBK	69
SEAT-DT1212-BBL	69
SEAT-DT1212-BBY	69
SEAT-DT1212-BGP	69
SEAT-DT1212-BLM	69
SEAT-DT1212-BNV	69
SEAT-DT1212-BOR	69
SEAT-DT1212-BRB	69
SEAT-DT1212-BRD	69
SEAT-DT1212-BSD	69
SEAT-DT1212-BSV	69
SEAT-DT1212-BTL	69
SEAT-DT1212-RWB	69
SEAT-DT1212-WBK	69
SEAT-DT1212-WBL	69
SEAT-DT1212-WBY	69
SEAT-DT1212-WGP	69
SEAT-DT1212-WLM	69
SEAT-DT1212-WNV	69
SEAT-DT1212-WOR	69
SEAT-DT1212-WRB	69
SEAT-DT1212-WSD	69
SEAT-DT1212-WSV	69
SEAT-DT1212-WTL	68
SEAT-DT1212-WTL	68
SEAT-DT1212-WTL	69
SEAT-DT1212-WTL	69
SEAT-DT1212-WTL	69
SEAT-DT1213-BBK	68
SEAT-DT1213-BBL	68
SEAT-DT1213-BBY	68

PARTS LISTING

PART NO.	PAGE #
SEAT-DT1213-BGP	68
SEAT-DT1213-BLM	68
SEAT-DT1213-BNV	68
SEAT-DT1213-BOR	68
SEAT-DT1213-BRB	68
SEAT-DT1213-BRD	68
SEAT-DT1213-BSD	68
SEAT-DT1213-BSV	68
SEAT-DT1213-BTL	68
SEAT-DT1213-RWB	68
SEAT-DT1213-WBK	68
SEAT-DT1213-WBL	68
SEAT-DT1213-WBY	68
SEAT-DT1213-WGP	68
SEAT-DT1213-WLM	68
SEAT-DT1213-WNV	68
SEAT-DT1213-WOR	68
SEAT-DT1213-WRB	68
SEAT-DT1213-WSD	68
SEAT-DT1213-WSV	68
SEAT-DT1222-BBK	70
SEAT-DT1222-BBL	70
SEAT-DT1222-BBY	70
SEAT-DT1222-BGP	70
SEAT-DT1222-BLM	70
SEAT-DT1222-BNV	70
SEAT-DT1222-BOR	70
SEAT-DT1222-BRB	70
SEAT-DT1222-BRD	70
SEAT-DT1222-BSD	70
SEAT-DT1222-BSV	70
SEAT-DT1222-BTL	70
SEAT-DT1222-RWB	70
SEAT-DT1222-WBK	70
SEAT-DT1222-WBL	70
SEAT-DT1222-WBY	70
SEAT-DT1222-WGP	70
SEAT-DT1222-WLM	70
SEAT-DT1222-WNV	70
SEAT-DT1222-WOR	70
SEAT-DT1222-WRB	70
SEAT-DT1222-WSD	70
SEAT-DT1222-WSV	70
SEAT-DT1222-WTL	70
SEAT-DT1222-WTL	70
SEAT-DT1222-WTL	70
SEAT-DT1223-BBK	69
SEAT-DT1223-BBL	69
SEAT-DT1223-BBY	69
SEAT-DT1223-BGP	69
SEAT-DT1223-BLM	69
SEAT-DT1223-BNV	69
SEAT-DT1223-BOR	69
SEAT-DT1223-BRB	69
SEAT-DT1223-BRD	69
SEAT-DT1223-BSV	69
SEAT-DT1223-BTL	69
SEAT-DT1223-WBK	69
SEAT-DT1223-WBL	70
SEAT-DT1223-WBY	70
SEAT-DT1223-WGP	70
SEAT-DT1223-WLM	70
SEAT-DT1223-WNV	70
SEAT-DT1223-WOR	70
SEAT-DT1223-WRB	70
SEAT-DT1223-WSD	70
SEAT-DT1223-WSV	70
SEAT-DT1223-WTL	70

PART NO.	PAGE #
SEAT-DT1223-WTL	70
SEAT-DT1223-WTL	70
SEAT-DT1231-BBK	71
SEAT-DT1231-BBL	71
SEAT-DT1231-BBY	71
SEAT-DT1231-BGP	71
SEAT-DT1231-BLM	71
SEAT-DT1231-BNV	71
SEAT-DT1231-BOR	71
SEAT-DT1231-BRB	71
SEAT-DT1231-BRD	71
SEAT-DT1231-BSD	71
SEAT-DT1231-BSV	71
SEAT-DT1231-RWB	71
SEAT-DT1231-WBK	71
SEAT-DT1231-WBL	71
SEAT-DT1231-WGP	71
SEAT-DT1231-WNV	71
SEAT-DT1231-WOR	71
SEAT-DT1231-WRB	71
SEAT-DT1231-WSV	71
SEAT-DT1231-WTL	71
SEAT-DT1232-BBK	71
SEAT-DT1232-BBL	71
SEAT-DT1232-BBY	71
SEAT-DT1232-BGP	71
SEAT-DT1232-BLM	71
SEAT-DT1232-BNV	71
SEAT-DT1232-BOR	71
SEAT-DT1232-BRB	71
SEAT-DT1232-BRD	71
SEAT-DT1232-BSD	71
SEAT-DT1232-BSV	71
SEAT-DT1232-BTL	71
SEAT-DT1232-WBL	71
SEAT-DT1232-WNV	71
SEAT-DT1232-WOR	71
SEAT-DT1232-WSD	71
SEAT-DT1232-WTL	71
SEAT-DT1232-WTL	71
SEAT-DT1232-WTL	71
SEAT-DT1232-WTL	71
SEAT-DT2000-BK	74
SEAT-DT2012-TN	74
SEAT-DT2013-TP	74
SEAT-DT2022-BF	74
SEAT-DT2023-SW	74
SEAT-DT2100-BBK	72
SEAT-DT2100-BBL	72
SEAT-DT2100-BBY	72
SEAT-DT2100-BGP	72
SEAT-DT2100-BLM	72
SEAT-DT2100-BNV	72
SEAT-DT2100-BOR	72
SEAT-DT2100-BRB	72
SEAT-DT2100-BRD	72
SEAT-DT2100-BSD	72
SEAT-DT2100-BSV	72
SEAT-DT2100-BTL	72
SEAT-DT2100-BWT	72
SEAT-DT2100-SBK	72
SEAT-DT2100-SBL	72
SEAT-DT2100-SBY	72
SEAT-DT2100-SGP	72
SEAT-DT2100-SLM	72
SEAT-DT2100-SNV	72
SEAT-DT2100-SOR	72
SEAT-DT2100-SRB	72

PART NO.	PAGE #
SEAT-DT2100-SRD	72
SEAT-DT2100-SSD	72
SEAT-DT2100-SSV	72
SEAT-DT2100-STL	72
SEAT-DT2100-SWT	72
SEAT-DT2200-BBK	73
SEAT-DT2200-BBL	73
SEAT-DT2200-BBY	73
SEAT-DT2200-BGP	73
SEAT-DT2200-BLM	73
SEAT-DT2200-BNV	73
SEAT-DT2200-BOR	73
SEAT-DT2200-BRB	73
SEAT-DT2200-BRD	73
SEAT-DT2200-BRD	73
SEAT-DT2200-BSD	73
SEAT-DT2200-BSV	73
SEAT-DT2200-BTL	73
SEAT-DT2200-RWB	73
SEAT-DT2200-WBK	73
SEAT-DT2200-WBL	73
SEAT-DT2200-WBY	73
SEAT-DT2200-WLM	73
SEAT-DT2200-WNV	73
SEAT-DT2200-WOR	73
SEAT-DT2200-WRB	73
SEAT-DT2200-WRD	73
SEAT-DT2200-WSD	73
SEAT-DT2200-WSV	73
SEAT-DT2200-WTL	73
SEAT-DT2200-WWT	73
SEAT-DT2714	62
SEAT-DT2731	63
SEAT-DT3000	63
SEAT-DT5000	43
SEAT-DT5000-FP	49
SEAT-DT5001	43
SEAT-DT5001	48
SEAT-DT5002	48
SEAT-DT5003	49
SEAT-DT5004	43
SEAT-DT5004	49
SEAT-DT5005	43
SEAT-DT5005	48
SEAT-DT5011	43
SEAT-DT5012	43
SEAT-DT5013	43
SEAT-DT5022	43
SEAT-DT5023	43
SEAT-DT5032	43
SEAT-DT5113	43
SEAT-DT5123	43
SEAT-DT5132	43
SEAT-DT5500-BH	41
SEAT-DT5501	41
SEAT-DT5511-BC	41
SEAT-DT5512	41
SEAT-DT5512-BC	41
SEAT-DT5513	41
SEAT-DT5513-BC	41
SEAT-DT5515-BC	41
SEAT-DT5522	41
SEAT-DT5522-BC	41
SEAT-DT5523	41
SEAT-DT5523-BC	41
SEAT-DT5531	41
SEAT-DT5531-BC	41
SEAT-DT5532	41

PART NO.	PAGE #
SEAT-DT5532-BC	41
SEAT-DT5600	43
SEAT-DT5600-HW	43
SEAT-DT5600-HW	48
SEAT-DT5600-HW	49
SEAT-DT5623-D	48
SEAT-DT5623-P	48
SEAT-DT6001	45
SEAT-DT6002	45
SEAT-DT6002	48
SEAT-DT6003	45
SEAT-DT6003	49
SEAT-DT6004	45
SEAT-DT6004	49
SEAT-DT6005	45
SEAT-DT6005	48
SEAT-DT6012	44
SEAT-DT6013	44
SEAT-DT6022	44
SEAT-DT6023	44
SEAT-DT6031	44
SEAT-DT6032	44
SEAT-DT6600	49
SOL-1002	283
SOL-1002	282
SOL-1003	281
SOL-1004	281
SOL-1004	283
SOL-1004	282
SOL-1005	282
SOL-1006	282
SOL-1007	281
SOL-1008	281
SOL-1009	282
SOL-1010	282
SOL-1012	281
SOL-1012	281
SOL-1014	282
SOL-1015	283
SOL-1016	280
SOL-1017	283
SOL-1018	281
SOL-1019	281
SOL-1020	279
SOL-1021	279
SOL-1022	279
SOL-1023	279
SOL-1028	280
SOL-1030	281
SOL-1032	282
SOL-1033	283
SOL-1034	283
SOL-1035	282
SOL-1037	282
SOL-1038	279
SOL-1039	279
SOL-1040	281
SOL-1041	282
SP-0002	349
SP-0002	348
SP-BPM4A-D	349
SP-BPR2ES	349
SP-BPR2ES	349
SP-BPR4ES	349
SP-BPR4HS	349
SP-BPR5ES	349
SP-BPR5ES	349
SP-BPR5ES	349

PARTS LISTING

PART NO.	PAGE #
SP-BPR6ES	349
SP-BR4ES	349
SP-BR4ES	349
SP-CR4HSA	349
SP-FR2BD	349
SPN-0001	199
SPN-0002	199
SPN-0003	199
SPN-0004	199
SPN-0005	177
SPN-0005	178
SPN-0006	174
SPN-0007	178
SPN-0008	180
SPN-0008A	180
SPN-0009	181
SPN-0009	180
SPN-0010	177
SPN-0011	177
SPN-0012	177
SPN-0015	181
SPN-0015	194
SPN-0016	195
SPN-0017	195
SPN-0018	194
SPN-0019	194
SPN-0020	178
SPN-0021	178
SPN-0021	190
SPN-0023	191
SPN-0024	199
SPN-0025	199
SPN-0026	197
SPN-0027	192
SPN-0028A	190
SPN-0029	177
SPN-0030	190
SPN-0031	178
SPN-0032	177
SPN-0033	177
SPN-0034	158
SPN-0034	195
SPN-0035	158
SPN-0035	195
SPN-0036	177
SPN-0037	177
SPN-0038	194
SPN-0039	188
SPN-0040	194
SPN-0041	194
SPN-0042	174
SPN-0043	193
SPN-0044	191
SPN-0045	188
SPN-0047	189
SPN-0048	189
SPN-0049A	194
SPN-0050	194
SPN-0051	192
SPN-0054	196
SPN-0055	196
SPN-0056	197
SPN-0057	194
SPN-0058	177
SPN-0059	178
SPN-0060	197
SPN-0061	197
SPN-0062	197
SPN-0063	196
SPN-0064	196
SPN-0100	180
SPN-0101	180
SPN-0102	181
SPN-0103	181
SPN-0104	181
SPN-0104	180
SPN-0105	183
SPN-0106	183
SPN-0107	183
SPN-0108	183
SPN-0109B	180
SPN-0112	181
SPN-0113	181
SPN-0114	181
SPN-0115	180
SPN-0116	182
SPN-0117	182
SPN-0118	182
SPN-0119	182
SPN-0120	182
SPN-0121	180
SPN-0122	180
SPN-0123	182
SPN-0200	182
SPN-0201	182
SPN-0202	183
SPN-1000	174
SPN-1001	174
SPN-1002	175
SPN-1003	174
SPN-1004	175
SPN-1005	178
SPN-1006	178
SPN-1008	179
SPN-1009	174
SPN-1010	175
SPN-1012	174
SPN-1013	175
SPN-1015	175
SPN-1017	175
SPN-1018	175
SPN-1019	179
SPN-1020	174
SPN-1021	175
SPN-1022	178
SPN-1023	179
SPN-1024	178
SPN-1025	175
SPN-1026	174
SPN-1030	179
SPN-1031	176
SPN-1032	179
SPN-1033	176
SPN-2004	176
SPN-2008	179
SPN-2018	176
SPN-2019	179
SPN-2023	179
SPN-2025	176
SPN-2030	179
SPN-2031	176
SPN-2032	179
SPN-2033	176
STR-001	193
STR-002	193
STR-003	187
STR-004	187
STR-005	186
STR-007	186
STR-008	186
STR-009	186
STR-010	187
STR-011	187
STR-012	186
STR-013	186
STR-014	193
STR-015	187
STR-016	187
STR-017	188
STR-018	198
STR-022	186
STR-023	197
STR-025	199
STR-027	188
STR-028	190
STR-029	195
STR-030	193
STR-031	191
STR-032	191
STR-033	186
STR-034	189
STR-036	196
STR-037	198
STR-038	198
STR-039	190
STR-039	194
STR-040	190
STR-040	194
STR-041	195
STR-042	191
STR-043	191
STR-044	196
STR-045	198
STR-046	198
STR-047	186
STR-052	193
STR-053	193
STR-054	193
STR-055	187
STR-056	187
STR-057	187
STR-058	187
STR-059	191
STR-060	193
STR-061	192
STR-063	189
STR-064	193
STR-065	186
STR-066	193
STR-100	198
STR-101	198
TIR-201	132
TIR-202	141
TIR-203	143
TIR-204	141
TIR-205	152
TIR-206	124
TIR-207	153
TIR-208	131
TIR-212	124
TIR-214	124
TIR-215	124
TIR-216	130
TIR-217	130
TIR-218	141
TIR-224	132
TIR-225	132
TIR-230	124
TIR-231	124
TIR-232	124
TIR-233	132
TIR-234	124
TIR-252	124
TIR-253	141
TIR-254	124
TIR-256	130
TIR-257	141
TIR-258	130
TIR-265	131
TIR-266	142
TIR-269	125
TIR-279	152
TIR-281	124
TIR-287	131
TIR-288	142
TIR-291	124
TIR-294	132
TIR-295	141
TIR-296	124
TIR-298	153
TIR-299	154
TIR-301	123
TIR-301A	123
TIR-310	123
TIR-310A	123
TIR-323	154
TIR-324	154
TIR-328A	153
TIR-330	131
TIR-331	142
TIR-332	153
TIR-338A	143
TIR-342	143
TIR-343	130
TIR-344	140
TIR-345	140
TIR-346	125
TIR-347	143
TIR-349	140
TIR-350	131
TIR-351	142
TIR-352	125
TIR-353	125
TIR-355	142
TIR-356	132
TIR-357	130
TIR-358	130
TIR-359	132
TIR-360	125
TIR-362	153
TIR-363	152
TIR-364	152
TIR-367	141
TIR-368	152
TIR-369	153
TIR-372	140
TIR-373	130
TIR-374	125
TIR-375	143
TIR-377	152
TIR-378	130
TIR-379	132

PARTS LISTING

PART NO.	PAGE #
TIR-380	131
TIR-381	131
TIR-382	142
TIR-383	143
TIR-384	153
TIR-385	153
TIR-386	132
TIR-387	125
TIR-388	132
TIR-389	152
TIR-390	141
TIR-391	141
TIR-392	141
TIR-395	142
TIR-396	154
TIR-397	144
TIR-398	152
TIR-399	132
TIR-400	129
TIR-402	136
TIR-412	129
TIR-413	122
TIR-414	122
TIR-415	122
TIR-415B	122
TIR-416	122
TIR-417	122
TIR-420	122
TIR-453	129
TIR-454	129
TIR-461	129
TIR-473	128
TIR-474	128
TIR-476	128
TIR-477	128
TIR-478	128
TIR-479	128
TIR-487	122
TIR-715-BR	154
TIR-903	157
TIR-909B	156
TIR-909R	156
TIR-909S	156
TIR-911	157
TIR-911S	157
TIR-912	157
TIR-912S	157
TIR-914	158
TIR-915	158
TIR-919	158
TIR-921	158
TIR-922	157
TIR-926	158
TIR-927	158
TIR-928	158
TIR-929	158
TIR-931	158
TIR-934B	156
TIR-934R	156
TIR-935	158
TIR-936	158
TIR-937-50	157
TIR-937S	157
TIR-938-50	157
TIR-938S	157
TIR-939-50	157
TIR-939S	157
TIR-940-50	157
TIR-940S	157
TIR-941S	157
TIR-942S	157
TIR-DOLLY	123
TIR-RX002-BS	156
TIR-RX004-BS	156
TIR-RX005-H	156
TIR-RX101	139
TIR-RX102	138
TIR-RX104	138
TIR-RX140	122
TIR-RX141	122
TIR-RX150	127
TIR-RX160	126
TIR-RX160-BBL	126
TIR-RX160-BO	126
TIR-RX160-BR	126
TIR-RX160-GM	126
TIR-RX160-H	126
TIR-RX162	126
TIR-RX163	126
TIR-RX168	126
TIR-RX171	140
TIR-RX175	127
TIR-RX175-B	127
TIR-RX175-MS	127
TIR-RX177	144
TIR-RX177-B	144
TIR-RX177-C	144
TIR-RX177-MS	144
TIR-RX178	134
TIR-RX180	138
TIR-RX180-GM	138
TIR-RX180-H	138
TIR-RX181	138
TIR-RX184	138
TIR-RX187	150
TIR-RX187-MB	150
TIR-RX188	149
TIR-RX190	129
TIR-RX200	140
TIR-RX210	134
TIR-RX220	150
TIR-RX222	150
TIR-RX230	151
TIR-RX250	137
TIR-RX251	137
TIR-RX252	137
TIR-RX260	147
TIR-RX262	148
TIR-RX265	136
TIR-RX265-B	137
TIR-RX265-BR	137
TIR-RX265-C	137
TIR-RX270	138
TIR-RX271	138
TIR-RX275	151
TIR-RX275-B	151
TIR-RX275-C	151
TIR-RX275-GM	151
TIR-RX281	145
TIR-RX281-B	145
TIR-RX281-BBL	145
TIR-RX281-CR	145
TIR-RX281-GM	145
TIR-RX281-H	145
TIR-RX281-MS	145
TIR-RX281-WB	145
TIR-RX282	151
TIR-RX283	135
TIR-RX283-B	136
TIR-RX283-BBL	136
TIR-RX284	139
TIR-RX284-B	139
TIR-RX284-BR	140
TIR-RX284-MS	139
TIR-RX284-WB	139
TIR-RX285	148
TIR-RX285-B	148
TIR-RX286	137
TIR-RX286-B	137
TIR-RX286-MB	137
TIR-RX320	139
TIR-RX321	139
TIR-RX330	135
TIR-RX331	135
TIR-RX334	140
TIR-RX340	145
TIR-RX341	146
TIR-RX350	147
TIR-RX354-BR	147
TIR-RX375	154
TIR-RX375-B	154
TIR-RX375-C	154
TIR-RX375-GM	154
TIR-RX376	128
TIR-RX376-BR	129
TIR-RX376-BZ	128
TIR-RX376-GM	128
TIR-RX377	136
TIR-RX377-B	136
TIR-RX377-BR	136
TIR-RX377-GM	136
TIR-RX378	150
TIR-RX378-B	150
TIR-RX378-BBL	150
TIR-RX378-C	150
TIR-RX379	129
TIR-RX379-H	129
TIR-RX380	134
TIR-RX380-C	134
TIR-RX380-GM	134
TIR-RX381	149
TIR-RX381-H	149
TIR-RX382	135
TIR-RX382-B	135
TIR-RX383	149
TIR-RX383-BGD	149
TIR-RX384	155
TIR-RX384-GM	155
TIR-RX385	139
TIR-RX385-B	139
TIR-RX386	149
TIR-RX386-B	149
TIR-RX387	155
TIR-RX387-B	155
TIR-RX388	135
TIR-RX388-B	136
TIR-RX389	150
TIR-RX390	133
TIR-RX390-GM	133
TIR-RX390-H	133
TIR-RX390-MB	133
TIR-RX391	146
TIR-RX391-GM	146
TIR-RX391-H	146
TIR-RX391-MB	146
TIR-RX392	127
TIR-RX393	133
TIR-RX394	146
TIR-RX394-B	146
TIR-RX394-C	146
TIR-RX395	155
TIR-RX395-B	155
TIR-RX396	133
TIR-RX396-C	133
TIR-RX397	148
TIR-RX397-B	148
TIR-RX398	155
TIR-RX398-B	155
TIR-RX399	134
TIR-RX399-BBL	134
TIR-RX399-BR	134
TIR-RX400	146
TIR-RX400-BBL	147
TIR-RX400-BR	147
TIR-RX401	133
TIR-RX401-H	133
TIR-RX402	147
TIR-RX402-H	147
TIR-RX403	129
TIR-RX404	147
TIR-RX404-B	147
TIR-RX405-B	127
TIR-RX405-BC	127
TIR-RX405-GM	127
TIR-RX405-H	127
TIR-RX406-B	134
TIR-RX406-BC	135
TIR-RX406-GM	135
TIR-RX406-H	135
TIR-SS002-BS	156
TOP-0009	117
TOP-0010	117
TOP-0011	117
TOP-0012	117
TOP-0016	117
TOP-0018	117
TOP-0019	117
TOP-0022	119
TOP-0023	118
TOP-0024A	118
TOP-0025A	118
TOP-0026	119
TOP-0027	119
TOP-0028	119
TOP-0029	119
TOP-0043	119
TOP-0044	119
TOP-0045	119
TOP-0046	119
TOP-0050	112
TOP-0051	112
TOP-0052	112
TOP-0053	112
TOP-0054	112
TOP-0055	112
TOP-0056	112
TOP-0073	113
TOP-0080	113
TOP-0083	113
TOP-0101	116
TOP-0103	116
TOP-0104	118

PARTS LISTING

PART NO.	PAGE #
TOP-0105	116
TOP-0106	116
TOP-0107	116
TOP-0108	116
TOP-0110	119
TOP-0112	117
TOP-0200	118
TOP-0511	116
TOP-0531	116
TOP-0551	116
TOP-DT0001	118
TOP-DT0010-BK	111
TOP-DT0011-F	111
TOP-DT0012-F	111
TOP-DT0013-F	111
TOP-DT0021	115
TOP-DT0021-F	115
TOP-DT0022-F	111
TOP-DT0023-F	111
TOP-DT0032	118
TOP-DT0032-F	111
TOP-DT0112-F	111
TOP-DT0122-F	111
TOP-DT1200-BF	110
TOP-DT1200-BK	110
TOP-DT1200-SB	110
TOP-DT1200-SD	110
TOP-DT1200-WT	110
TOP-DT1201-BK	109
TOP-DT1201-SD	109
TOP-DT1201-WT	109
TOP-DT1210-F	111
TOP-DT6000-BK	109
TOP-DT6112	115
TOP-DT6113	115
TOP-DT6113-R	114
TOP-DT6113-R	114
TOP-DT6122	115
TOP-DT6123	115
TOP-DT6123-R	114
TOP-DT6131	115
TOP-DT6131-R	115
TOP-DT6132	115
TOP-DT6132-R	114
TOP-DT8000-BF	109
TOP-DT8000-BK	109
TOP-DT8000-BL	109
TOP-DT8000-BY	109
TOP-DT8000-GP	109
TOP-DT8000-LM	109
TOP-DT8000-NV	109
TOP-DT8000-OR	109
TOP-DT8000-PL	109
TOP-DT8000-RB	109
TOP-DT8000-RD	109
TOP-DT8000-SD	109
TOP-DT8000-SV	109
TOP-DT8000-TL	109
TOP-DT8000-WT	109
TOP-DT8001-BK	109
TOP-DT8012-R	114
TOP-DT8013-R	114
TOP-DT8022-R	114
TOP-DT8023-R	114
TOP-DT8031-R	111
TOP-DT8032-R	114
TOP-DT8040-R	118
TOP-DT8112	114
TOP-DT8122	114
TOP-DT8123	114
TOP-DT8131	114
TOP-DT8132	114
VOLT-0001	270
VOLT-0004	295
VOLT-0005	295
VOLT-0006	295
VOLT-0006	295
VOLT-0006	295
VOLT-0007	295
VOLT-0008	295
VOLT-0010	270
VOLT-0011	256
VOLT-0011	270
VOLT-2000	270
VOLT-2001	269
VOLT-2002	269
VOLT-2003	269
VOLT-2004	270
VOLT-2005	256
VOLT-2005	270
VOLT-2006	270
VOLT-2007	270
VOLT-2008	269
WIN-1003	97
WIN-1004	97
WIN-1005	97
WIN-1006	97
WIN-1009	97
WIN-1010	97
WIN-1011	97
WIN-1012	97
WIN-1013	97
WIN-1014	97
WIN-1016	97
WIN-1017	97
WIN-1018	97
WIN-1019	97
WIN-1022	97
WIN-1023	97
WIN-1024	97
WIN-1025	97
WIN-1026	97
WIN-1027	97
WIN-1028	97
WIN-1029	97
WIN-300	98
WIN-3005	94
WIN-3006	95
WIN-3009	94
WIN-3010	95
WIN-3014	94
WIN-3015	95
WIN-3018	94
WIN-3019	95
WIN-3022	94
WIN-3023	95
WIN-3024	94
WIN-3025	95
WIN-3026	94
WIN-3027	95
WIN-3028	94
WIN-3029	95
WIN-4001	93
WIN-4002	93
WIN-4003	93
WIN-4004	93
WIN-4006	93
WIN-4007	93
WIN-4009	93
WIN-4010	93
WIN-4011	93
WIN-4012	93
WIN-4014	93
WIN-4014	93
WIN-4015	93
WIN-4016	93
WIN-4017	93
WIN-4018	93
WIN-4019	93
WIN-4020	93
WIN-4021	93
WIN-4022	93
WIN-4023	93
WIN-4024	93
WIN-4025	93
WIN-4026	93
WIN-4027	93
WIN-4028	93
WIN-4029	93
WIN-9001	99
WIN-9002	99
WIN-9003	99
WIN-9004	99
WIN-9005	99
WIN-9006	99
WIN-9020	99
WIN-9021	99
WIN-9024	99
WIN-DT0010-C	90
WIN-DT0010-T	91
WIN-DT0011-HW	98
WIN-DT0012-HW	98
WIN-DT0012-T	91
WIN-DT0013-C	90
WIN-DT0013-HW	98
WIN-DT0021-C	90
WIN-DT0021-HW	98
WIN-DT0021-T	91
WIN-DT0022-C	90
WIN-DT0022-HW	98
WIN-DT0022-T	91
WIN-DT0023-C	90
WIN-DT0023-HW	98
WIN-DT0023-T	91
WIN-DT0030-C	90
WIN-DT0030-HW	98
WIN-DT0030-T	91
WIN-DT0031-C	90
WIN-DT0031-T	91
WIN-DT0032-C	90
WIN-DT0032-HW	98
WIN-DT0032-T	91
WIN-DT0033-T	91
WIN-DT0041-C	90
WIN-DT0041-T	91
WIN-DT0111-C	90
WIN-DT0111-T	91
WIN-DT0111-T	91
WIN-DT0112-C	90
WIN-DT0112-C	90
WIN-DT0112-T	91
WIN-DT0113-C	90
WIN-DT0123-C	90
WIN-DT0123-T	91
WIN-DT0223-C	90
WIN-DT0223-T	91
WIN-DT0316-C	90
WIN-DT0316-T	91
WIN-DT2011-C	89
WIN-DT2022-C	89
WIN-DT2023-C	89
WIN-DT2031-C	89
WIN-DT2032-C	89
WIN-DT2111-C	89
WIN-DT2123-C	89
WIN-DT2312-C	89
WIN-DT3010-C	88
WIN-DT3012-C	88
WIN-DT3013-C	88
WIN-DT3022-C	88
WIN-DT3031-C	88
WIN-DT3032-C	88
WIN-DT3041-C	88
WIN-DT3111-C	88
WIN-DT3112-C	88
WIN-DT3123-C	88
WIN-DT3223-C	88
WIN-DT3312-C	88
WIN-DT9000	98
WIN-DT9001	98
WIN-DT9002	98

Warranty and Returns Policy

Returns: Customers must request a Return Merchandise Authorization (RMA) number from Red Hawk before returning any parts. Customers can request to return new, unopened items 30 days from the date of invoice. RMAs are valid for 45 days from the date of issue. If not returned within this timeframe, credit will not be issued, and the product will be returned to the customer. Customers are responsible for return freight and must include the RMA number along with the return. There is a 20% restocking fee for all non-warranty returns. Discontinued parts, electronic parts or any installed parts are not eligible for return.

Warranty: Red Hawk parts are warranted free of most manufacturer defects or damage for one year from the invoice date. Damage/defect by improper installation or usage will not be covered. Red Hawk will not be responsible for service calls, alleged harm or damaged material resulting from the installation of our products. The item being claimed for warranty must be available for pictures, or additional information at the time warranty is being claimed. If the part has been discarded before claiming a warranty, the warranty will be denied. Upon warranty approval of defective workmanship of the manufacturer's materials, a replacement or full credit will be issued at our discretion. If an item is requested back to Red Hawk for warranty testing or consideration, **return freight is the responsibility of the customer.**

Missing/Damage/Shortages: Shortages and damaged products must be reported to Red Hawk within two business days of receipt. All in-transit damaged merchandise must be claimed directly to Red Hawk.
Missing Parcel Packages — If tracking shows no movement on a ground package in five business days, or if a package is stated as delivered but not received, please report the package as missing. A replacement will be sent out and a carrier claim will be filed on your behalf by Red Hawk. Credit for the original order will be issued when the claim is settled, which may take several weeks.
LTL Damage/Shortage — EITHER refuse the shipment with noticeable damage/shortage and report the refusal to Red Hawk within two days; OR if you choose to keep the shipment, "DAMAGE" or "SHORTAGE" **MUST** be documented directly on the signed delivery receipt, and all damage must be reported directly to us within two business days for a claim with the carrier to be filed. (Freight companies have strict rules regarding claims; all claims must be filed within the two-day window.) Failure to document damage or shortage on any LTL delivery receipt may result in damages and shortages not being covered for replacement by Red Hawk.

Controller Warranty Policy

Navitas and Alltrax Controllers: Two-year limited manufacturer warranty from the date of invoice. All controller units will be diagnosed by the manufacturer before replacements are sent. Please email Warranties and Returns at customerservice@golfcart.com for your specific controller warranty procedure. We will instruct you on the next steps in the process. **Please Note:** Navitas and Alltrax controllers are owned by the customer upon purchase and will be replaced if deemed defective after technical evaluation by the manufacturer. If the customer chooses to purchase a new controller while waiting for the manufacturer to diagnose the original controller, this is considered a new purchase and not a replacement for the warranty unit.



866-666-7278 • www.golfcart.com • redhawk@golfcart.com

RED HAWK

Driving Your Golf Car Experience

RHOX

RED HAWK

DoubleTak

866-666-7278 • www.golfcart.com • redhawk@golfcart.com